

SPALLS PER DOOR = 103
 #04 = Black Gold
 #05 = Pink Terr.

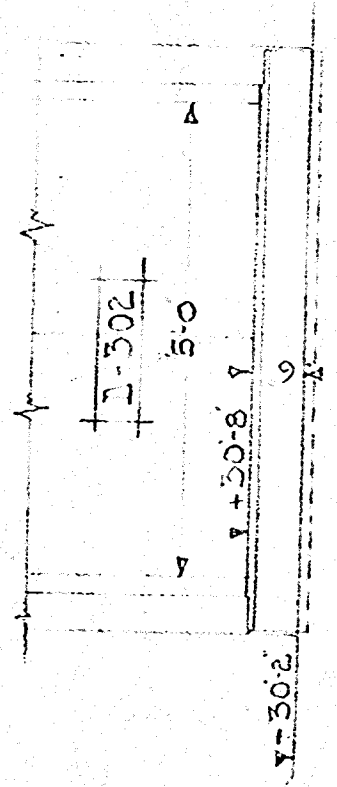

ELEVATIONS

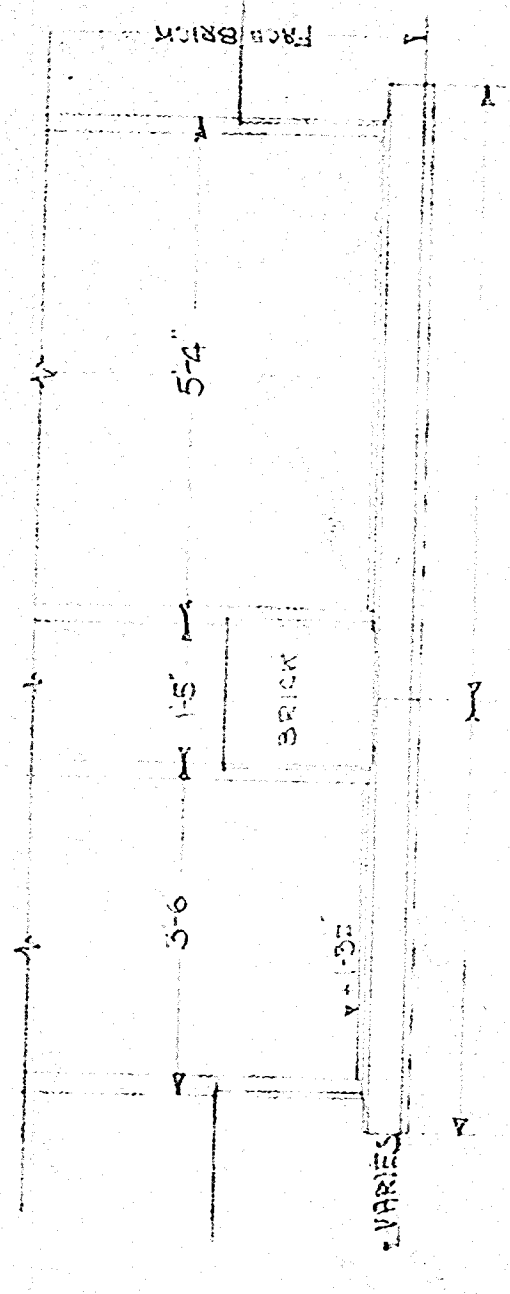
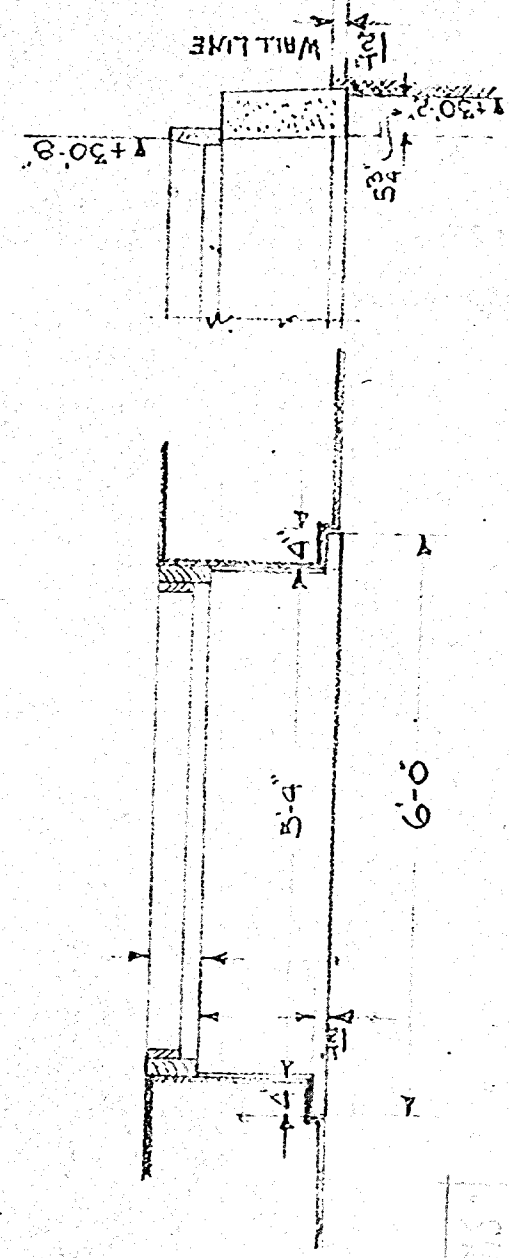

PLANS & SECTIONS

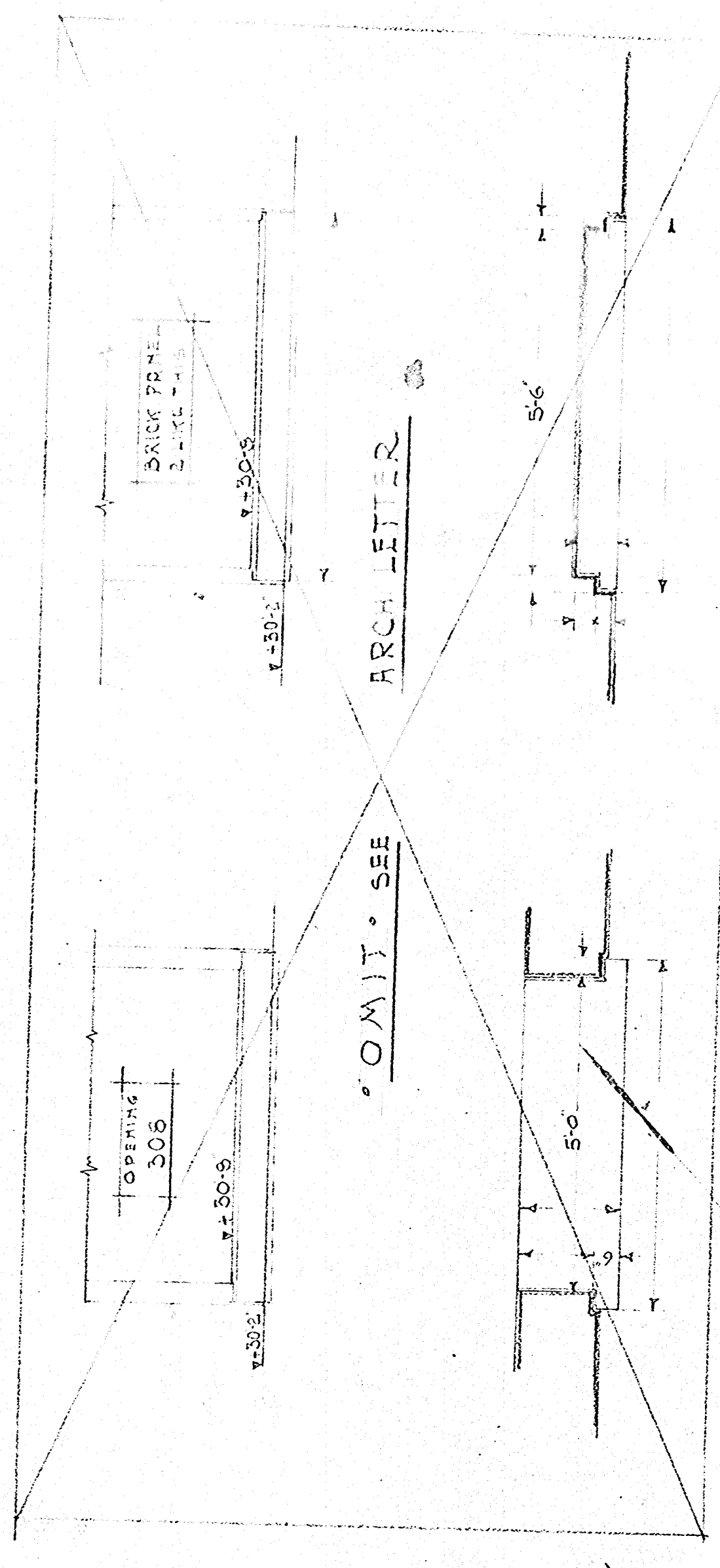

*for sample
 Aug 17/26*

MISSESSIPPI SUPERIOR MILL & SADDLERS

NOTE
 SPALLS & SADDLERS FOR DOORS No. 103 - 104 - 105 - 109 - 6 - 110 - TO BE REA. LEVANTO - SPR. 6" AS OTHER AS PER. DETAIL. DR. B.M.C. No. 1
 BY D.P.E.M.I.G.S. No. 302-308 TO BE WHITE. WHITE. ALBAMA. S.R. INVERTS TO BE SILVER POL.
 MISS. INTERIOR SADDLERS TO FOLLOW.

REVISED: 7-9-26, K.O.
 7-24-26, K.O.

PROPOSED
 7-30-26 P.P.C.

65-5
 75-C

2

Mrs. HERBIE SHOWN, ARCHT. 19

SAEGER, CARL, ST. THEATER
 SILLIS & SADDLERS
 GLO. J. GLOVER, CO.
 E. WEILL, INC.
 225
 2
 1-10
 1-13-26