

THIS DRAWING INDICATES LIGHTING EQUIPMENT LAYOUT AND DESIGN OF LIGHTING SYSTEMS. REVIEW BY A QUALIFIED ENGINEER IS NECESSARY TO ASSURE SAFETY AND CODE COMPLIANCE.

**FOR REFERENCE ONLY**  
REFER TO E-SERIES DRAWINGS FOR ELECTRICAL FEEDS, DISCONNECT SWITCHES, CONDUIT, AND WIRE FOR ALL LIGHTING EQUIPMENT. DIVISION 16 CONTRACTOR SHALL PROVIDE AND INSTALL ALL LIGHTING EQUIPMENT AND CONTROL WIRING INDICATED FOR A COMPLETE AND OPERABLE SYSTEM.

**PRELIMINARY**  
NOT FOR CONSTRUCTION

# THE SAENGER THEATRE RENEWAL PROJECT

142 North Rampart Street  
New Orleans, LA

Client  
Saenger Theatre Redevelopment Company  
200 West Loop South, Suite  
1040 Houston TX 77027

Architect  
**MARTINEZ+JOHNSON**  
ARCHITECTURE

1412 Eye St., NW  
Washington, DC 20005  
202.333.4480

Structural Engineer  
Shawn J. Franke, P.E.  
549 Heimer Road San  
Antonio TX 78232  
210.979.7900

Theatre Consultant  
Schuler Shook  
123 Third Street North #210  
Minneapolis, MN 55401  
612.339.5958

Acoustical Engineer  
Akustiks  
93 North Main Street South  
Norwalk, CT 06854  
202.299.1504

MEP Engineer  
JBA Consulting Engineers, Inc.  
3525 N. Causeway Blvd. Suite  
500 Metairie, LA 70002  
504.830.0139

Civil Engineer  
Linfield, Hunter, & Junius, Inc.  
3608 18th Street Suite 200  
Metairie, LA 70002  
504.833.5300

Architectural Historian  
EHT Traceries, Inc.  
1121 Fifth Street NW  
Washington, DC 20001  
202.393.1199

**THEATRE PLANNERS**  
LIGHTING DESIGNERS  
Schuler Shook

THESE DRAWINGS, SPECIFICATIONS, AND OTHER DOCUMENTS, COLLECTIVELY, THE "DOCUMENTS" INCLUDING WITHOUT LIMITATION ELECTRONIC VERSIONS THEREOF AND THE IDEAS, DESIGNS, AND ARRANGEMENTS REPRESENTED THEREBY, ARE AND SHALL REMAIN THE PROPERTY OF MARTINEZ & JOHNSON ARCHITECTURE PC, AS DEFINED BY APPLICABLE CONTRACTUAL AGREEMENTS (THE "AGREEMENTS") AND AS PROTECTED BY THE COPYRIGHT STATUTES OF THE UNITED STATES. USE OF THE DOCUMENTS SHALL BE STRICTLY LIMITED TO THE PROJECT FOR WHICH THEY WERE PREPARED AND DEVELOPED (THE "PROJECT") PER THE TERMS OF THE AGREEMENTS. NO PART OF THE DOCUMENTS SHALL BE COPIED, DISCLOSED TO OTHERS, OR USED IN CONNECTION WITH ANY OTHER WORK OR PROJECT, OR BY ANY OTHER PERSONS FOR ANY PURPOSES OTHER THAN THE COMPLETION OF THE PROJECT, WITHOUT THE SPECIFIC WRITTEN AUTHORIZATION OF MARTINEZ & JOHNSON ARCHITECTURE PC. THE DOWNLOADING, OPENING, OR VIEWING OF ELECTRONIC VERSIONS OF THE DOCUMENTS OR VISUAL CONTACT WITH ANY PRINTED FORM THEREOF SHALL CONSTITUTE CONCLUSIVE EVIDENCE OF ACCEPTANCE OF THESE RESTRICTIONS.

7502

| DATE:    | No.: | ISSUE:           |
|----------|------|------------------|
| 02.19.10 | 1    | PERMIT SET       |
| 04.02.10 | 2    | GMP CONTRACT SET |
| 11.11.10 | -    | CONTRACT SET     |

| DATE: | No.: | REVISION: |
|-------|------|-----------|
|       |      |           |
|       |      |           |

SHEET TITLE:  
**BASEMENT LEVEL  
THEATRICAL  
LIGHTING PLAN**

**TL-1.00**

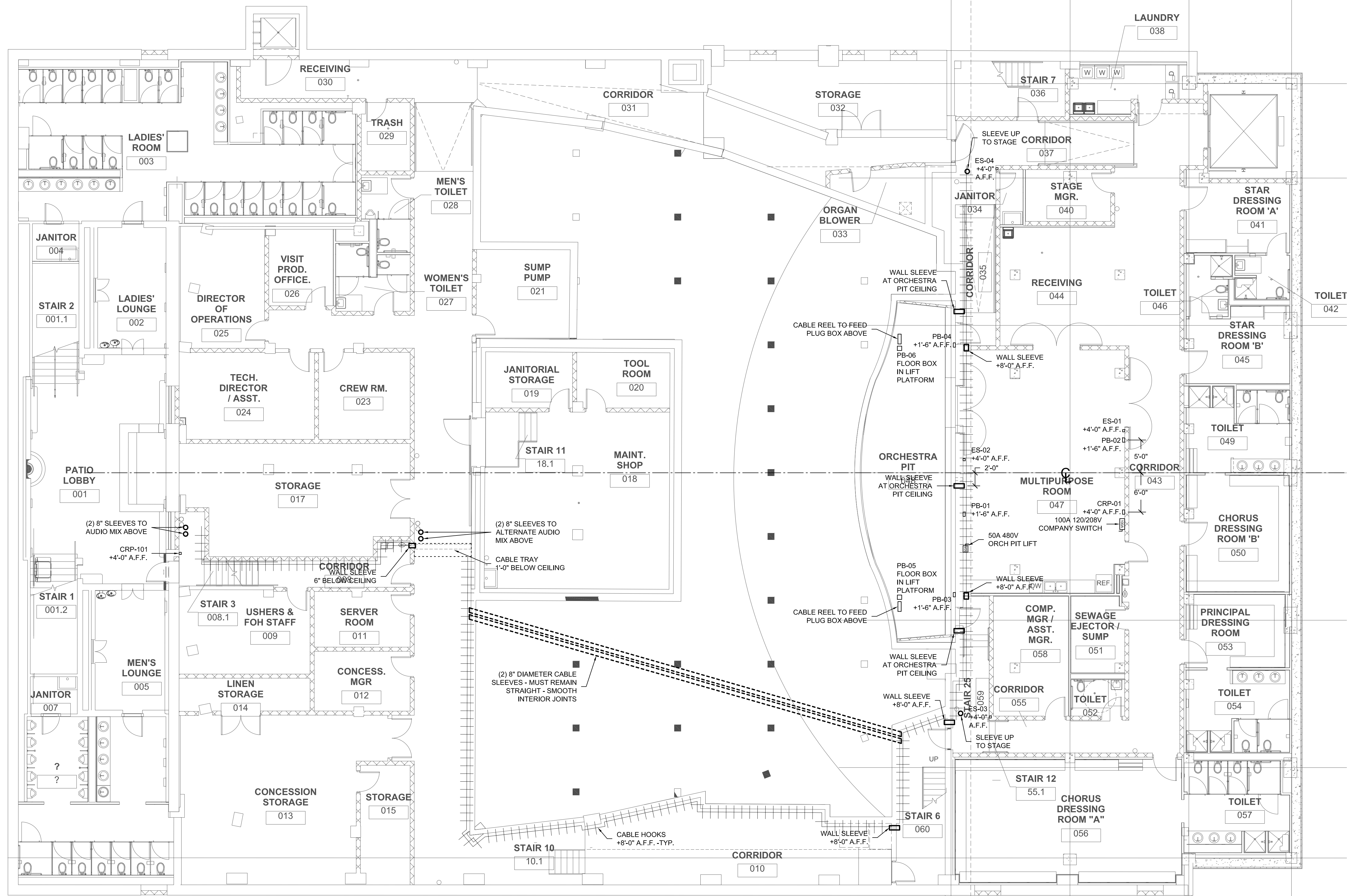

**GENERAL NOTES:**

- A. INSTALLATION SHALL CONFORM TO ALL APPLICABLE NEC, UL, STATE AND LOCAL CODES.
- B. ALL EMERGENCY EGRESS LIGHTING IS THE RESPONSIBILITY OF THE ELECTRICAL ENGINEER OR ELECTRICAL CONTRACTOR.
- C. ALL DIMMING CIRCUITS ARE TWO-WIRE. NO COMMON NEUTRALS SHALL BE USED.

**KEYED NOTES:**

- 1. PROVIDE DEDICATED 20AMP 120V DUPLEX RECEPTACLE AT EACH LOCATION NOTED FOR LIGHTING EQUIPMENT.
- 2. INDEX STRIP LIGHT PROVIDED AND INSTALLED BY STAGE RIGGING CONTRACTOR. ELECTRICAL CONTRACTOR SHALL PROVIDE AND INSTALL 1000W WALL BOX DIMMER MOUNTED AT +4'-0" A.F.F. CONNECTED TO A JUNCTION BOX AT +10'-0" A.F.F. THE INDEX STRIP LIGHT WILL INCLUDE A FLEXIBLE WHIP FOR CONNECTION TO THE JUNCTION BOX. ALL ELECTRICAL CONNECTIONS BY ELECTRICAL CONTRACTOR.
- 3. NOT USED.
- 4. PROVIDE TELEPHONE AND DATA RECEPTACLES PER ELECTRICAL ENGINEER AT EACH LOCATION NOTED. VERIFY MOUNTING CONDITIONS. RECEPTACLES AT CENTER OF AUDITORIUM WILL REQUIRE FLUSH FLOOR BOX.
- 5. PROVIDE DEDICATED 30AMP 220V NEMA L6-30R RECEPTACLE AT EACH LOCATION NOTED FOR FOLLOW SPOT.

**1 THEATRICAL LIGHTING PLAN - BASEMENT LEVEL**  
TL-1.00 SCALE: 1/8" = 1'-0"