

**THE SAENGER  
THEATRE RENEWAL  
PROJECT**

142 North Rampart Street  
New Orleans, LA

Client  
Saenger Theatre Redevelopment Company  
200 West Loop South, Suite  
1040 Houston TX 77027

Architect  
**MARTINEZ+JOHNSON  
ARCHITECTURE**

1412 Eye St., NW  
Washington, DC 20005  
202.333.4480

Structural Engineer  
Shawn J. Franke, P.E.  
549heimer Road, San  
Antonio TX 78232  
210.979.7900

Theatre Consultant

Schuler Shook  
123 Third Street North #210  
Minneapolis, MN 55401  
612.333.5659

Acoustical Engineer

Akustiks  
93 North Main Street South  
Norwalk, CT 06584  
202.299.1904

MEP Engineer

JBA Consulting Engineers, Inc.  
3525 N. Causeway Blvd., Suite  
500 Metairie, LA 70002  
504.830.0139

Civil Engineer

Linfield, Hunter, & Junius, Inc.  
3608 18th Street Suite 200  
Metairie, LA 70002  
504.833.5300

Architectural Historian

EHT Traceries, Inc.  
1121 Fifth Street NW  
Washington, DC 20001  
202.393.1199

**NOTES**

DISCONNECT AND REMOVE ALL EXISTING ELECTRICAL DISTRIBUTION EQUIPMENT, MECHANICAL EQUIPMENT FEEDERS, DISCONNECT SWITCHES, STARTERS, WIRING DEVICES, TELE/COMMUNICATION EQUIPMENT, LIGHTING FIXTURES, FIRE ALARM SYSTEM DEVICES, ETC. AS WELL AS ALL ASSOCIATED CONDUIT, WIRING, CABLING, BACKBOXES, ETC.

**NOTICE:**

IN GENERAL ALL EXISTING ELECTRICAL DEVICES, EQUIPMENT, LIGHTING, WIRING, ETC. ARE TO BE DISCONNECTED AND REMOVED. CONTRACTOR SHALL COORDINATE REMOVAL OF THESE ITEMS AS REQUIRED TO ACCOMMODATE THE DEMOLITION AND RECONSTRUCTION WORK IN THE FACILITY. COORDINATE WITH GENERAL CONSTRUCTION AND ALL TRADES FOR PHASING OF REQUIRED DEMOLITION WORK. THE CONTRACTOR IS HEREBY ADVISED THAT THESE DRAWINGS MAY NOT LOCATE ALL EXISTING WIRING AND/OR EQUIPMENT WHICH MUST BE REMOVED, REWORKED, RELOCATED, ETC. TO ACCOMMODATE DEMOLITION AND RECONSTRUCTION WORK IN THE EXISTING BUILDING. WHERE POSSIBLE, MAJOR PORTIONS OF THE EXISTING ELECTRICAL SYSTEM WHICH ARE OBVIOUSLY MAJOR WORK ITEMS HAVE BEEN SHOWN ON THE DRAWINGS TO ASSIST THE CONTRACTOR ONLY. FIELD OBSERVATION OF THE EXISTING CONDITIONS WILL GIVE THE CONTRACTOR THE MOST ACCURATE DETAIL AND A BETTER UNDERSTANDING OF THE WORK INVOLVED.

THESE DRAWINGS, SPECIFICATIONS, AND OTHER DOCUMENTS, COLLECTIVELY, THE "DOCUMENTS", INCLUDING WITHOUT LIMITATION ELECTRONIC VERSIONS THEREOF AND THE IDEAS, DESIGNS, AND ARRANGEMENTS REPRESENTED THEREBY, ARE AND SHALL REMAIN THE PROPERTY OF MARTINEZ & JOHNSON ARCHITECTURE PC AS DEFINED BY APPLICABLE CONTRACTUAL AGREEMENTS ("THE AGREEMENTS") AND AS PROTECTED BY THE COPYRIGHT STATUTES OF THE UNITED STATES. USE OF THE DOCUMENTS SHALL BE STRICTLY LIMITED TO THE PROJECT FOR WHICH THEY WERE PREPARED AND DEVELOPED ("THE PROJECT") FOR THE TERM OF THE AGREEMENTS. NO PART OF THE DOCUMENTS SHALL BE COPIED, DISCLOSED TO OTHERS, OR USED IN CONNECTION WITH ANY OTHER WORK OR PROJECT, OR BY ANY OTHER PERSONS FOR ANY PURPOSES, OTHER THAN THE COMPLETION OF THE PROJECT, WITHOUT THE SPECIFIC WRITTEN AUTHORIZATION OF MARTINEZ & JOHNSON ARCHITECTURE PC. THE DOWNGRADING, OPENING, OR VIEWING OF ELECTRONIC VERSIONS OF THE DOCUMENTS OR VISUAL CONTACT WITH ANY PRINTED FORM THEREOF SHALL CONSTITUTE CONCLUSIVE EVIDENCE OF ACCEPTANCE OF THESE RESTRICTIONS.

7502

| DATE:    | No.: | ISSUE:           |
|----------|------|------------------|
| 02.19.10 | 1    | PERMIT SET       |
| 04.02.10 | 2    | GMP CONTRACT SET |

| DATE:    | No.: | REVISION:    |
|----------|------|--------------|
| 11.11.10 |      | CONTRACT SET |

SHEET TITLE:  
**ARCADE - ORCHESTRA  
LEVEL DEMOLITION PLAN**

**ED-1.01**

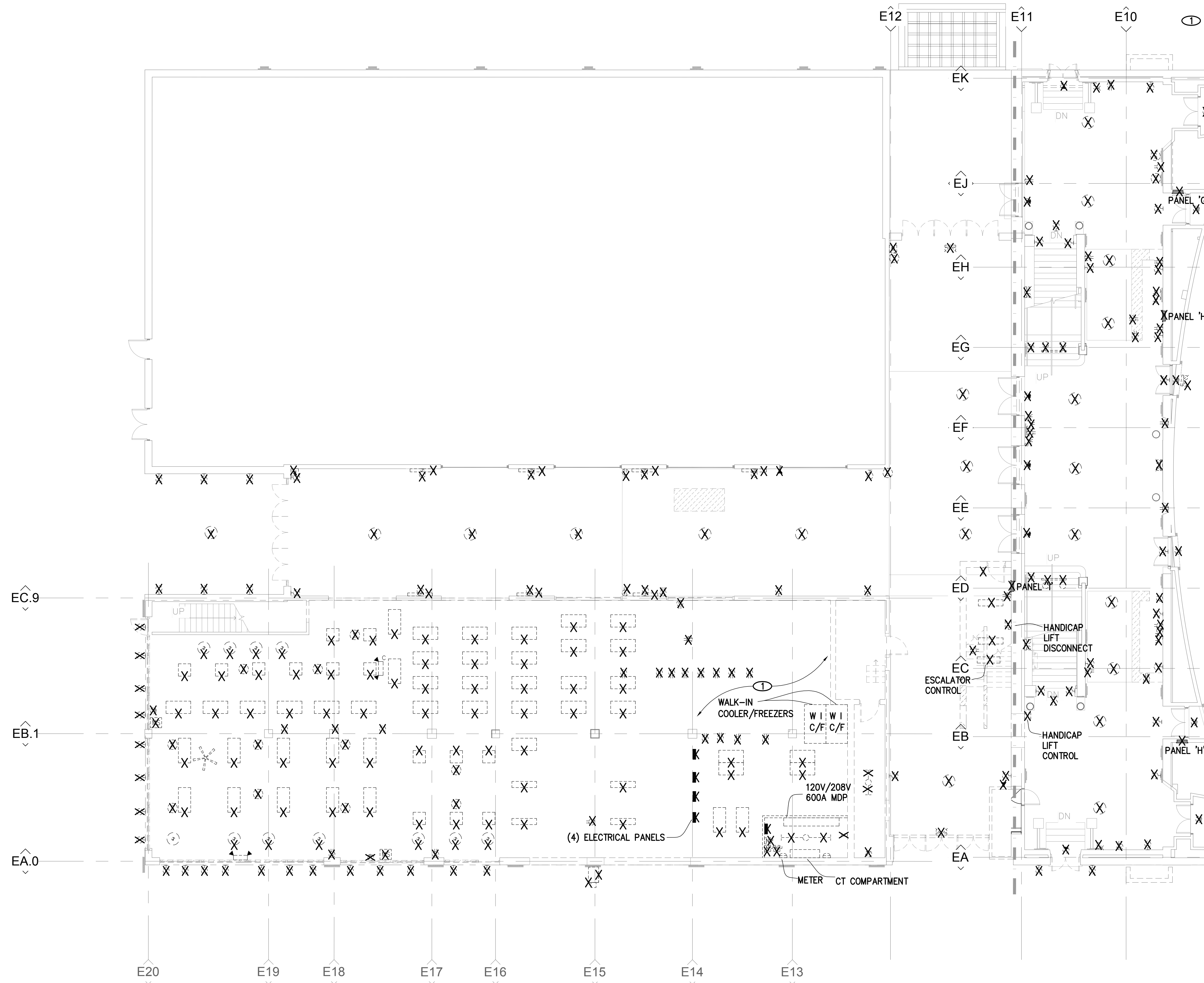

ISSUED FOR PERMIT

© 2010 M+J

P:\03\034 Saenger\Theatre\DRAWINGS\ELECTRICAL\030304\_ED1.01.dwg, 11/19/2010 8:41:23 PM, d.johns