

**THE SAENGER
THEATRE RENEWAL
PROJECT**

142 North Rampart Street
New Orleans, LA

Client
Saenger Theatre Redevelopment Company
200 West Loop South, Suite
1040 Houston TX 77027

Architect
**MARTINEZ+JOHNSON
ARCHITECTURE**

1412 Eye St., NW
Washington, DC 20005
202.333.4480

Structural Engineer
Shawn J. Franke, P.E.
549heimer Road, San
Antonio TX 78232
210.979.7900

Theatre Consultant
Schuler Shook
123 Third Street North #210
Minneapolis, MN 55401
612.333.5659

Acoustical Engineer
Akustiks
93 North Main Street South
Norwalk, CT 06884
202.299.1904

MEP Engineer
JBA Consulting Engineers, Inc.
3525 N. Causeway Blvd. Suite
500 Metairie, LA 70002
504.830.0139

Civil Engineer
Linfield, Hunter, & Junius, Inc.
3608 18th Street Suite 200
Metairie, LA 70002
504.833.5300

Architectural Historian
EHT Traceries, Inc.
1121 Fifth Street NW
Washington, DC 20001
202.393.1199

NOTES

- ① B.O.D. MIN. 42'-0" ABOVE THE STAGE. (DIRECTLY UNDER GALLERY CATWALK.)
- ② 60/30 S.A. FROM ABOVE. (AH-1)
- ③ 60/30 R.A. FROM BELOW & UP. (AH-1).
- ④ 36/34 S.A. FROM ABOVE & DN. (AH-4)
- ⑤ 18/16 E.A. FROM BELOW & UP. (EF-4)
- ⑥ 36/34 S.A. FROM ABOVE & DN. (AH-3)
- ⑦ 40/86 R.A. DUCT FROM BELOW. & UP. (AH-1)
- ⑧ B.O.D. MIN. 12'-0" ABOVE THE CATWALK.
- ⑨ 36/24 R.A. FROM BELOW & UP. (AH-2)
- ⑩ 30/20 O.A. FROM ABOVE & DN. (AH-7)
- ⑪ 48/48 S.A. FROM ABOVE. TEE 42/42 & CONTINUE 42/42 DN. (AH-1)
- ⑫ INTERNALLY LINE WITH 1 1/2" - 1 1/2# DENSITY F.G. LINER.
- ⑬ GENERAL CONTRACTOR TO PROVIDE DRYWALL ENCLOSURE FOR DUCTWORK.
- ⑭ COORDINATE EXACT LOCATION WITH ARCHITECT.
- ⑮ REFER TO SHEET M-1.07. REFER TO DETAIL 6 M-2.00

THESE DRAWINGS, SPECIFICATIONS, AND OTHER DOCUMENTS, COLLECTIVELY, THE "DOCUMENTS", INCLUDING WITHOUT LIMITATION ELECTRONIC VERSIONS THEREOF AND THE IDEAS, DESIGNS, AND ARRANGEMENTS REPRESENTED THEREBY, ARE AND SHALL REMAIN THE PROPERTY OF MARTINEZ & JOHNSON ARCHITECTURE P.C. AS PROTECTED BY APPLICABLE CONTRACTUAL AGREEMENTS ("THE AGREEMENTS") AND AS PROTECTED BY THE COPYRIGHT STATUTES OF THE UNITED STATES. USE OF THE DOCUMENTS SHALL BE STRICTLY LIMITED TO THE PROJECT FOR WHICH THEY WERE PREPARED AND DEVELOPED ("THE PROJECT") FOR THE TERM OF THE AGREEMENTS. NO PART OF THE DOCUMENTS SHALL BE COPIED, DISCLOSED TO OTHERS, OR USED IN CONNECTION WITH ANY OTHER WORK OR PROJECT, OR BY ANY OTHER PERSONS FOR ANY PURPOSES, OTHER THAN THE COMPLETION OF THE PROJECT, WITHOUT THE SPECIFIC WRITTEN AUTHORIZATION OF MARTINEZ & JOHNSON ARCHITECTURE P.C. THE BORROWING, OPENING, OR VIEWING OF ELECTRONIC VERSIONS OF THE DOCUMENTS OR VISUAL CONTACT WITH ANY PRINTED FORM THEREOF SHALL CONSTITUTE CONCLUSIVE EVIDENCE OF ACCEPTANCE OF THESE RESTRICTIONS.

7502

| DATE: | No.: | ISSUE: |
|----------|------|------------------|
| 02.19.10 | 1 | PERMIT SET |
| 04.02.10 | 2 | GMP CONTRACT SET |

| DATE: | No.: | REVISION: |
|----------|------|---------------------|
| 06.16.10 | △ | PERMIT SET REVISION |
| 11.11.10 | | CONTRACT SET |

SHEET TITLE:
THEATRE - UPPER
BALCONY LEVEL PLAN

M-1.09

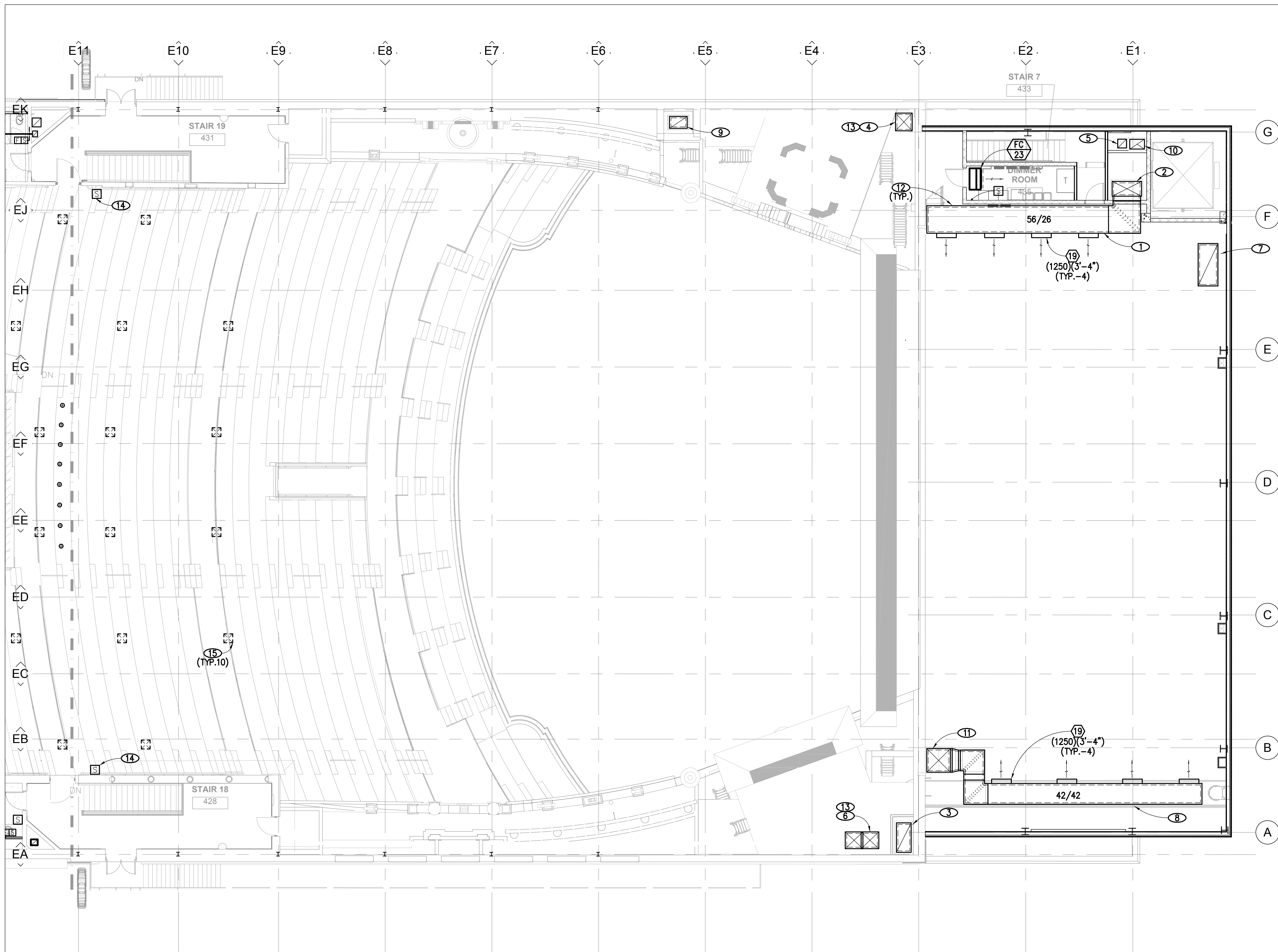

REVISED ENTIRE SHEET

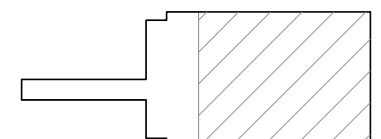

THEATRE - UPPER BALCONY LEVEL PLAN 1/8" = 1'-0" 1

ISSUED FOR PERMIT

© 2010 M+J

P:\09.09.04 Saenger Theatre\DRAWINGS\Mechanical\Contract Set\09.09.04 M-1.09.dwg, 11/19/2010 4:54:37 PM, emsmt