

**THE SAENGER
THEATRE RENEWAL
PROJECT**

142 North Rampart Street
New Orleans, LA

Client
Saenger Theatre Redevelopment Company
200 West Loop South, Suite
1040 Houston TX 77027

Architect
**MARTINEZ+JOHNSON
ARCHITECTURE**

1412 Eye St., NW
Washington, DC 20005
202.333.4480

Structural Engineer
Shawn J. Franke, P.E.
549 Hermit Road, San
Antonio TX 78232
210.979.7900

Theatre Consultant
Schuler Shook
123 Third Street North #210
Minneapolis, MN 55401
612.333.5568

Acoustical Engineer
Akustiks
93 North Main Street South
Norwalk, CT 06854
202.299.1904

MEP Engineer
JBA Consulting Engineers, Inc.
3525 N. Causeway Blvd., Suite
500 Metairie, LA 70002
504.830.0139

Civil Engineer
Linfield, Hunter, & Junius, Inc.
3608 18th Street Suite 200
Metairie, LA 70002
504.833.5300

Architectural Historian
EHT Traceries, Inc.
1121 Fifth Street NW
Washington, DC 20001
202.393.1199

THESE DRAWINGS, SPECIFICATIONS, AND OTHER DOCUMENTS, COLLECTIVELY, THE "DOCUMENTS" INCLUDING WITHOUT LIMITATION ELECTRONIC VERSIONS THEREOF AND THE IDEAS, DESIGNS, AND ARRANGEMENTS REPRESENTED THEREIN, ARE AND SHALL REMAIN THE PROPERTY OF MARTINEZ & JOHNSON ARCHITECTURE, P.C. AS DEFINED BY APPLICABLE CONTRACTUAL AGREEMENTS ("THE AGREEMENTS") AND AS PROTECTED BY THE COPYRIGHT STATUTES OF THE UNITED STATES. USE OF THE DOCUMENTS SHALL BE STRICTLY LIMITED TO THE PROJECT FOR WHICH THEY WERE PREPARED AND DEVELOPED ("THE PROJECT") PER THE TERMS OF THE AGREEMENTS. NO PART OF THE DOCUMENTS SHALL BE COPIED, DISCLOSED TO OTHERS, OR USED IN CONNECTION WITH ANY OTHER WORK OR PROJECT, OR BY ANY OTHER PERSONS FOR ANY PURPOSES OTHER THAN THE COMPLETION OF THE PROJECT, WITHOUT THE SPECIFIC WRITTEN AUTHORIZATION OF MARTINEZ & JOHNSON ARCHITECTURE, P.C. THE COPYING, OPENING, OR VIEWING OF ELECTRONIC VERSIONS OF THE DOCUMENTS OR VISUAL CONTACT WITH ANY PRINTED FORM THEREOF SHALL CONSTITUTE CONCLUSIVE EVIDENCE OF ACCEPTANCE OF THESE RESTRICTIONS.

7502

DATE:	No.:	ISSUE:
02.19.10	1	PERMIT SET
04.02.10	2	GMP CONTRACT SET

DATE:	No.:	REVISION:
11.11.10		CONTRACT SET

SHEET TITLE:
**THEATRE - BASEMENT
LEVEL DEMOLITION PLAN**

PD-1.00

NOTES

- 1 REMOVE EXISTING PLUMBING FIXTURES AND ASSOCIATED WASTE, VENT, HOT WATER AND COLD WATER PIPING. REMOVE EXISTING FLOOR DRAINS. PLUG ALL EXISTING WASTE AND VENT PIPING BELOW GRADE. REMOVE AS REQUIRED TO FIT NEW PIPING. FIELD VERIFY EXACT LOCATIONS OF ALL EXISTING UTILITIES.
- 2 REMOVE EXISTING SEWAGE EJECTOR(S) AND ALL ASSOCIATED PIPING. REMOVE WASTE AND DEWATERING OVER HEAD AND CAP FOR FUTURE CONNECTION. FIELD VERIFY EXACT LOCATIONS OF ALL WASTE AND DEWATERING PIPING.
- 3 REMOVE EXISTING FLOOR SINKS/FLOOR DRAINS AND VENT PIPING ABOVE GRADE. PLUG EXISTING WASTE AND VENT PIPING BELOW GRADE. FIELD VERIFY EXACT LOCATIONS OF ALL EXISTING FLOOR SINKS/FLOOR DRAINS AND EXISTING WASTE AND VENT PIPING.
- 4 REMOVE ALL EXISTING WASTE, VENT, HOT WATER, COLD WATER AND GAS PIPING OVER HEAD. FIELD VERIFY EXACT LOCATIONS OF ALL EXISTING UTILITIES.
- 5 REMOVE EXISTING GAS PIPING WITHIN BUILDING AND CAP BELOW GRADE. FIELD VERIFY EXACT LOCATIONS OF ALL EXISTING GAS PIPING.
- 6 REMOVE EXISTING COLD WATER PIPING OVER HEAD AND EXISTING WATER METER AND CAP FOR FUTURE CONNECTION. FIELD VERIFY EXACT LOCATIONS OF ALL EXISTING DOMESTIC WATER PIPING.
- 7 EXISTING TO REMAIN, COORDINATE WITH CIVIL.
- 8 EXISTING 6" STORM DRAIN LEADER FROM ABOVE TO BE REMOVED AND REPLACED WITH TEMPORARY STORM DRAIN PIPING PRIOR TO CONSTRUCTION. CAP EXISTING 6" STORM DRAIN EXITING THE BUILDING FOR FUTURE CONNECTION. FIELD VERIFY EXACT LOCATIONS OF ALL EXISTING STORM DRAIN LEADERS.
- 9 EXISTING 4" STORM DRAIN LEADER FROM ABOVE TO BE REMOVED AND REPLACED WITH TEMPORARY STORM DRAIN PIPING PRIOR TO CONSTRUCTION. CAP EXISTING 4" STORM DRAIN EXITING THE BUILDING FOR FUTURE CONNECTION. FIELD VERIFY EXACT LOCATIONS OF ALL EXISTING STORM DRAIN LEADERS.
- 10 EXISTING 4" S.D. BELOW GRADE TO BE REPAIRED AS REQUIRED FOR FULL DRAINING OF SYSTEM.

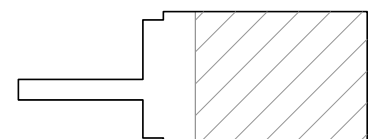
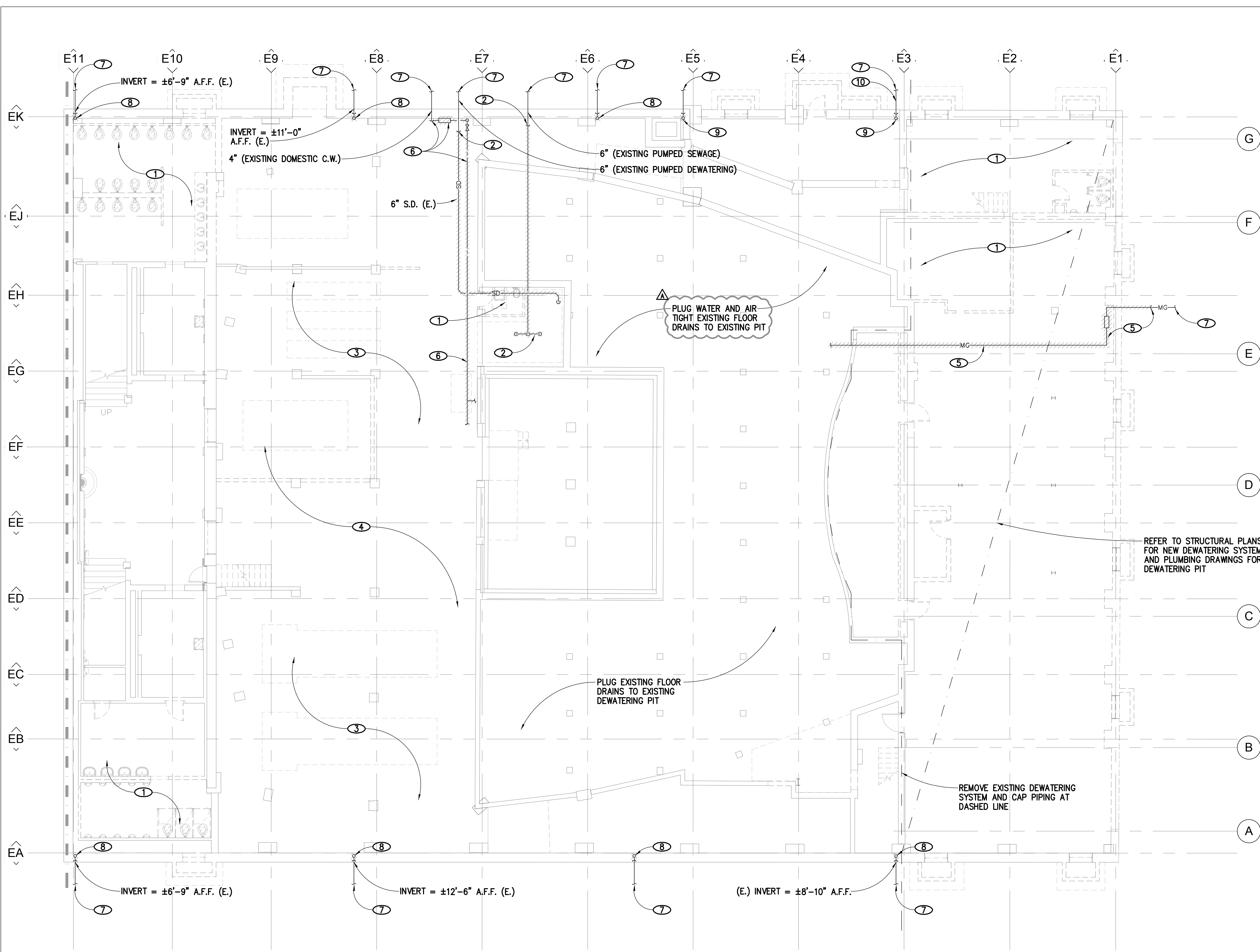

THEATRE - BASEMENT LEVEL DEMOLITION PLAN

1/8" = 1'-0"

ISSUED FOR PERMIT

© 2010 M+J

P:\09.0384\Saenger\Theatre\DRAWINGS\SP\UMB\MCD00004_P100.dwg, 11/18/2010 3:25:20 PM, jjohnson