

**1 SITE PLAN**  
SCALE: 1" = 20'

**GENERAL NOTES**

1. PILES ARE TO BE CLASS 5 PRESSURE TREATED 35 FT. IN LENGTH WITH A 6 INCH TIP AND 2 INCH BUTT
2. ALL PILES SHALL BE DRIVEN TO REFUSAL.
3. ALL LUMBER SHALL BE PRESSURE TREATED WITH A RETENTION OF .4 PER C.F.
4. ALL FASTENERS SHALL BE HOT DIPPED GALVANIZED (HDG) PER ASTM A153.
5. WRAP ALL PILING.

**WIND SPEED**

THE CONSTRUCTION FOR SAID BOAT HOUSE, WIND SPEED IS 130 MPH. THIS DESIGN IS IN ACCORDANCE WITH: AMERICAN WOOD COUNCIL, WOOD FRAME CONSTRUCTION MANUAL FOR ONE AND TWO FAMILY DWELLINGS (WFCM) 2015 EDITION AS WELL AS THE INTERNATIONAL RESIDENTIAL CODE (IRC) 2015 EDITION, EXPOSURE B.

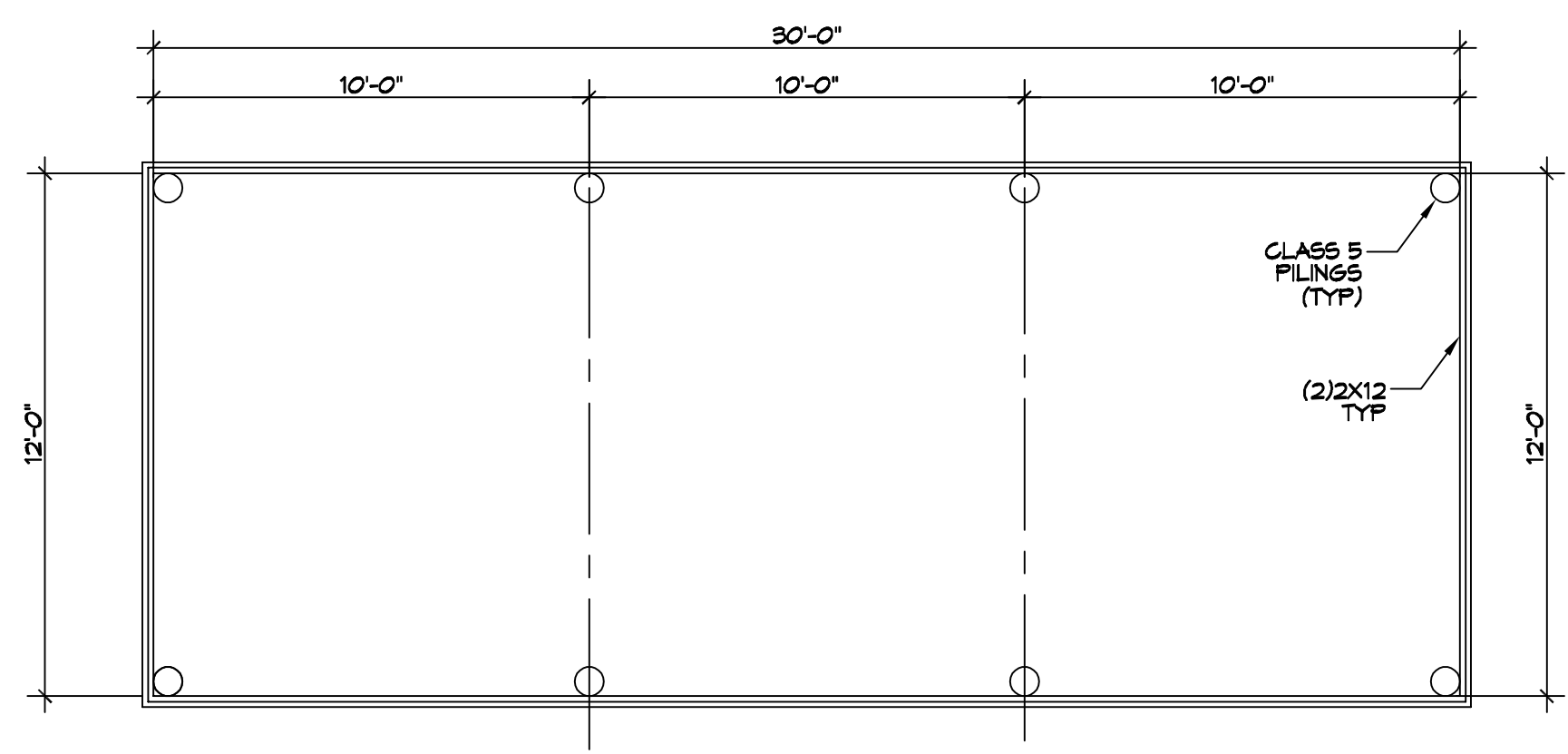

**PILING PLAN & BANDING**  
SCALE: 1/4" = 1'-0"

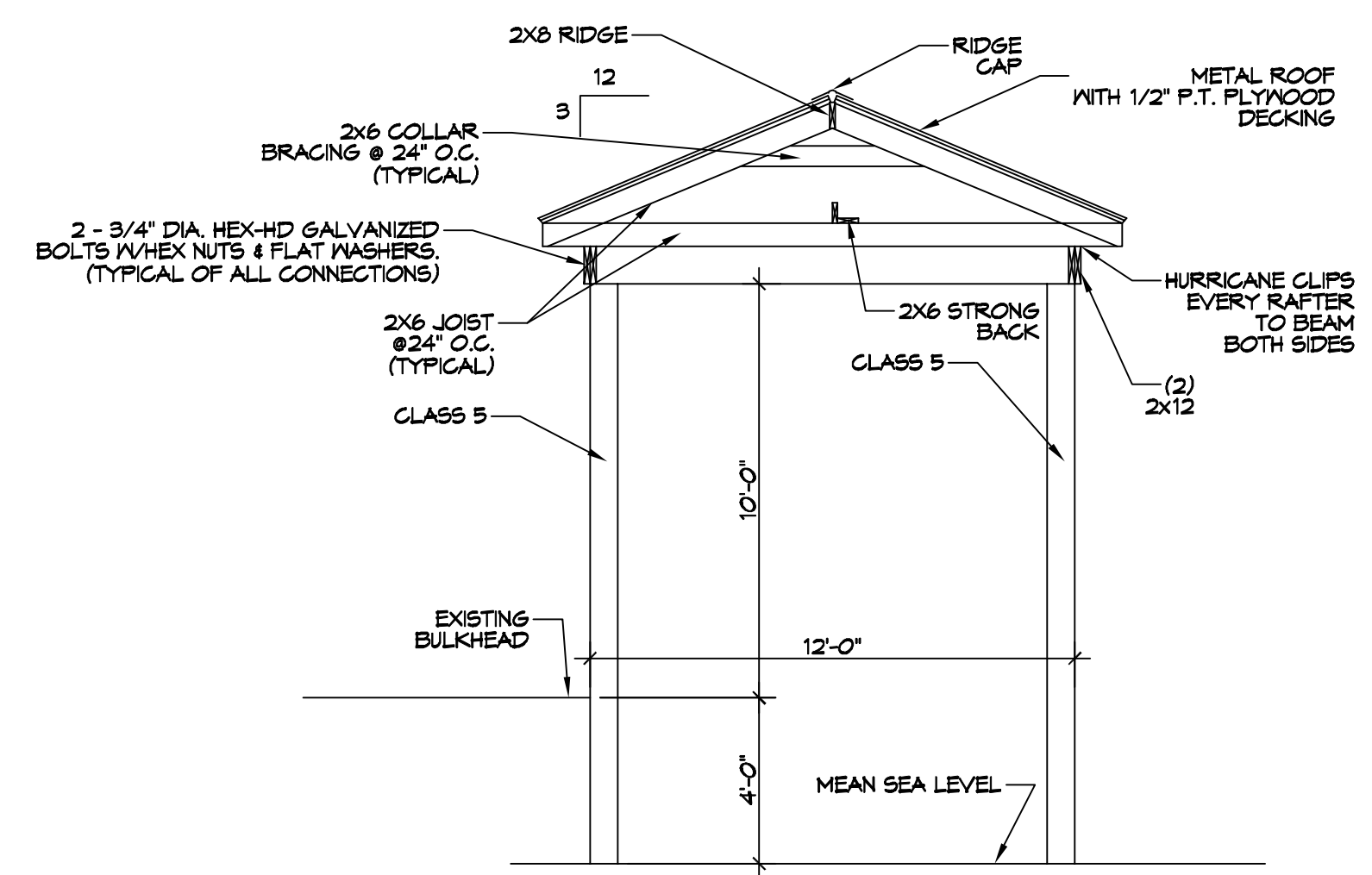

**BOAT HOUSE SECTION**  
SCALE: 1/4" = 1'-0"

**DAMMON ENGINEERING, INC.**

www.dammonengineering.com  
info@dammonengineering.com  
554 Old Spanish Trail  
Sibley, LA 70458  
PH: 985-649-5832  
Fax: 985-641-5990

#	DESCRIPTION	REVISIONS	DATE



**NEW BOATHOUSE**

**TED LIGNIERES**

18090 MONGA DRIVE  
COVINGTON LA, 70435

JOB No: 2021  
DATE: 12-02-2021  
DRAWN BY: CKD  
CHECKED BY: BAM

SHEET TITLE:  
**NEW BOATHOUSE**

DRAWING NUMBER:  
**C101**

SHEET No: 1 of 1