

1 FOUNDATION PLAN  
SCALE: 1/4" = 1'-0"

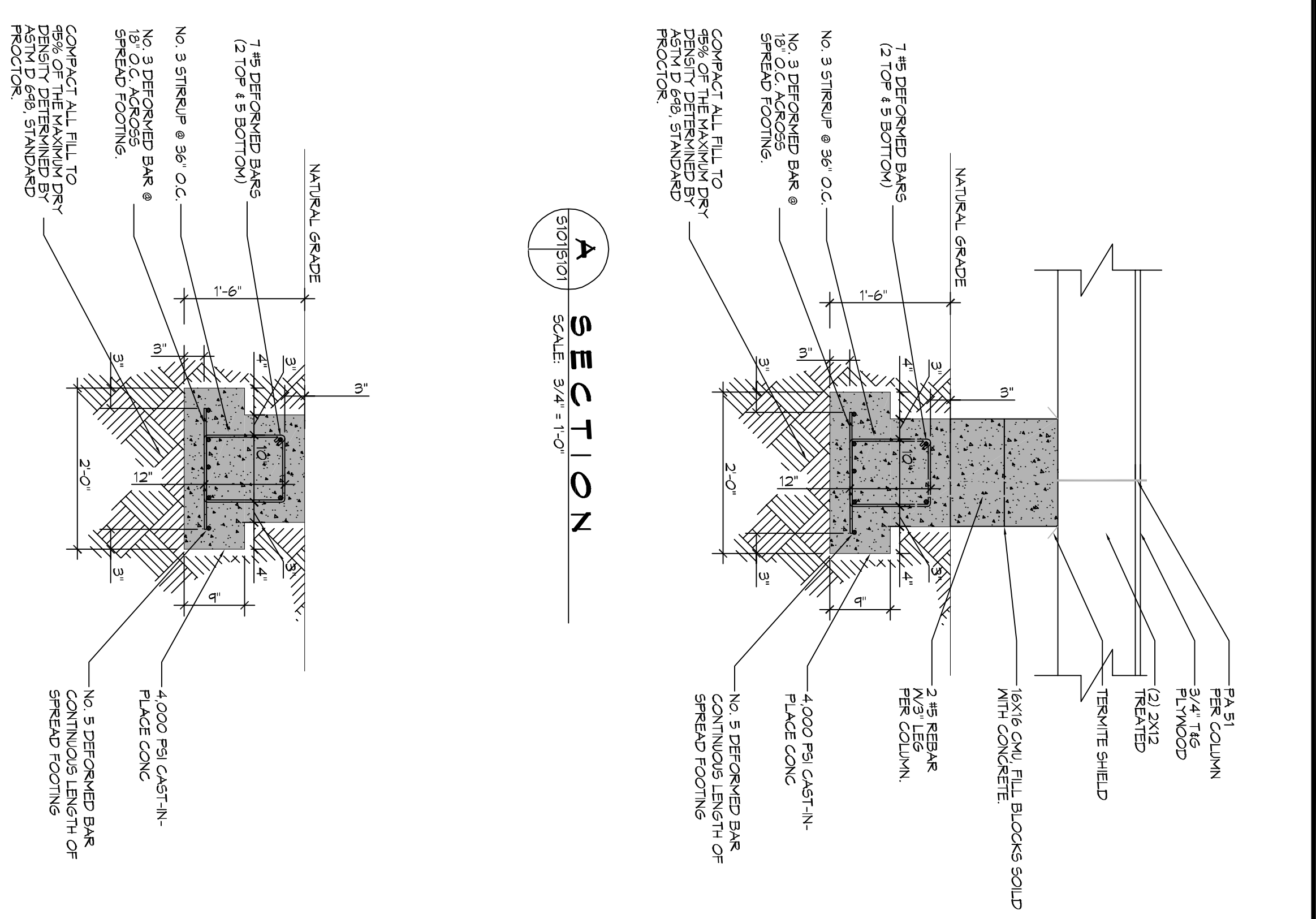

A SECTION  
SCALE: 3/4" = 1'-0"

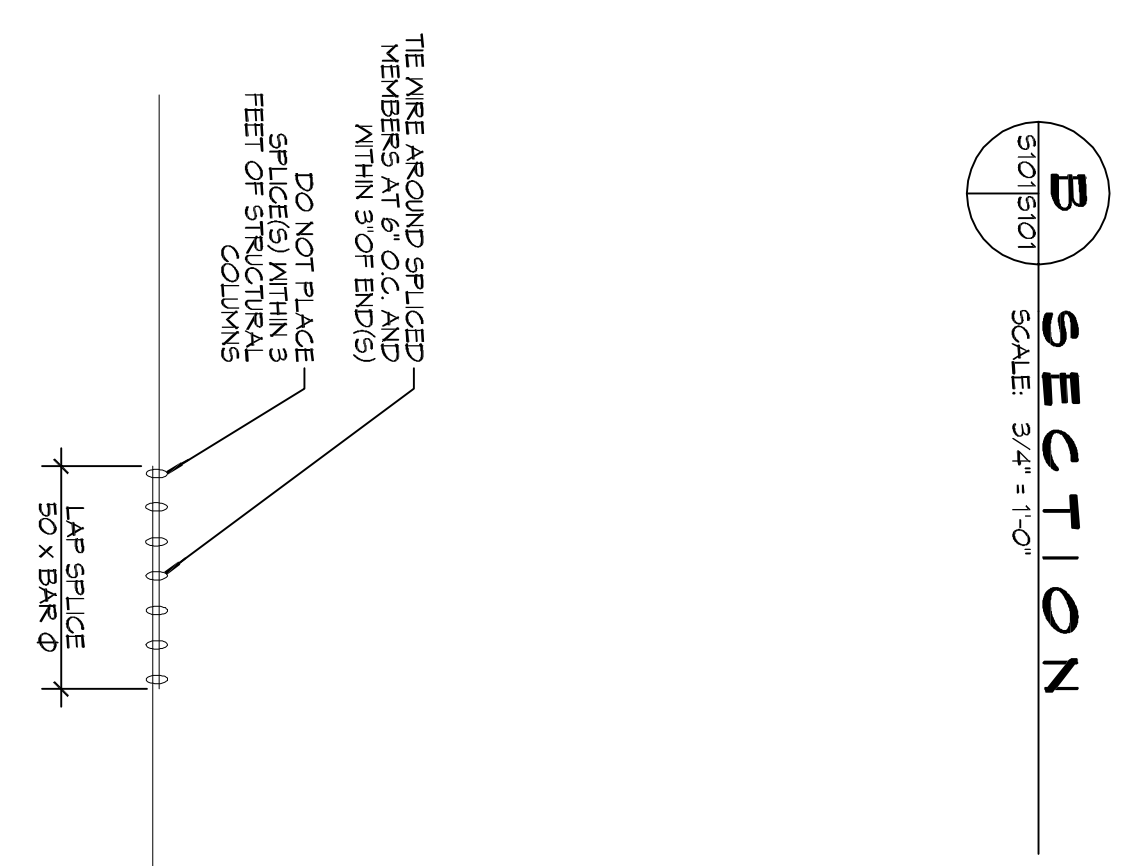

B SECTION  
SCALE: 3/4" = 1'-0"

2 DETAIL  
SCALE: 1/2" = 1'-0"

**GENERAL NOTES**

1. THIS DESIGN BASED ON INFORMATION PROVIDED BY SOILS ANALYSIS REPORT BY GILLEN GEO TECH, INC. ON APRIL 2, 1995.
2. THE GC SHALL REMOVE EXISTING NEAR SURFACE TORSIONS WITH ORGANICS AND OTHER DELETORIOUS MATERIALS. THE EXPOSED SUBGRADE IN THE BUILDING AND PARKING AREAS SHALL BE PROOF-ROLLED WITH A RUBBER TIRED VEHICLE WEIGHING ABOUT 20 TONS. ANY SOILS WHICH ARE OBSERVED TO RUT OR DEFLECT EXCESSIVELY UNDER THE MOVING LOAD SHOULD BE UNDERCUT AND REPLACED WITH COMPACTED STRUCTURAL FILL.
3. CONTRACTOR SHALL OVER-EXCAVATE GRADE BEAMS AND ADDITIONAL 3" BELOW THE FINAL ELEVATION OF GRADE BEAMS. CONTRACTOR SHALL PLACE STRUCTURAL FILL IN LIFTS OF NO MORE THAN 2 INCHES TO FORM BOTTOM OF GRADE BEAM AND SHALL COMPACT FILL TO WITHIN THE RANGE OF ONE (1) PERCENTAGE POINT BELOW TO THREE (3) PERCENTAGE POINTS ABOVE THE OPTIMUM MOISTURE CONTENT VALUE. IN-PLACE DENSITY MEASUREMENTS SHALL BE TAKEN & RECORDED TO ASSURE THAT THE ABOVE DESIRED DEGREE OF COMPACTION IS ACHIEVED. CONTRACTOR SHALL USE A VIBRATORY PLATE COMPACTOR TOOL TO ACHIEVE THE PROPER DEGREE OF COMPACTION.
4. THE STRUCTURAL FILL SHALL BE A-4 RIVER SAND OR BETTER AND SHALL BE PLACED IN MAXIMUM LIFTS OF EIGHT (8) INCHES OF LOOSE MATERIAL, COMPACTED WITHIN THE RANGE OF ONE (1) PERCENTAGE POINT BELOW TO THREE (3) PERCENTAGE POINTS ABOVE THE OPTIMUM MOISTURE CONTENT VALUE. IF WATER MUST BE ADDED IT SHALL BE UNIFORMLY APPLIED AND THOROUGHLY MIXED INTO THE SOIL BY DIGGING OR SCARPING. IN-PLACE DENSITY MEASUREMENTS SHALL BE TAKEN & RECORDED TO ASSURE THAT THE ABOVE DEGREE OF COMPACTION IS ACHIEVED. THE COMPACTED STRUCTURAL FILL SHALL EXTEND FIVE (5) FEET BEYOND THE PERIMETER OF THE BUILDING PRIOR TO SLOPING.
5. ALL RUNOFF WATER MUST BE CARRIED AWAY FROM THE SLAB TO PREVENT SATURATION OF THE SUB-BASE.
6. ALL TREES WITHIN CLOSE PROXIMITY SHALL BE REMOVED TO PREVENT THE ROOTS FROM EXTENDING UNDER THE SLAB.
7. PROTECT AND MAINTAIN IMMEDIATE SITE DRAINAGE BEFORE DIGGING. AFTER CONSTRUCTION, PROVIDE GRADING, SWELLS, AND SUMP PUMPS AS MAY BE REQUIRED TO IMMEDIATELY DRAIN ALL RAINWATER FROM THE CONSTRUCTION AREA. FOOTING EXCAVATIONS SHOULD BE AVOID EXPOSURE OF THE FOOTING BOTTOMS TO WETTING AND DRYING. SURFACE RUNOFF WATER SHOULD BE DRAINED AWAY FROM THE EXCAVATIONS AND NOT BE ALLOWED TO POND PRIOR OR AFTER CONCRETE PLACEMENT. IF IT IS REQUIRED THAT A FOOTING EXCAVATION BE LEFT OPEN FOR MORE THAN ONE DAY, THEY SHOULD BE PROTECTED TO REMOVE EVAPORATION OR EVENT OF MOISTURE.

**GENERAL NOTES**

1. ALL DIMENSIONS ARE EDGE OF CONCRETE (EOC) TO EDGE OF CONCRETE (EOC) UNLESS NOTED OTHERWISE.
2. VERIFY ALL PUMPING & ELECTRICAL ROUGH-IN LOCATIONS.
3. CONCRETE MIX SHALL HAVE A MINIMUM COMPRESSIVE STRENGTH OF 4000 PSI AT 28 DAYS. CONCRETE MIX SHALL BE IN ACCORDANCE WITH ACI-318.
4. ALL CONVENTIONAL REINFORCING STEEL SHALL MEET ASTM-A615 (GRADE 60).
5. ONE LAYER OF POLYETHYLENE VAPOR BARRIER SHALL BE PLACED UNDER ALL CONCRETE. VAPOR RETARDER TO BE MINIMUM 15 MIL THICKNESS, ASTM E THIS CLASS A, FREQUENCY LESS THAN 0.01 PERMS, EQUAL TO STEEL INDUSTRIES STEEL REBAR. FOOTING FILL IS BY THE CONTRACTOR. THE CONTRACTOR SHALL PROVIDE APPROPRIATE ACCESSORIES FOR A COMPLETE SYSTEM.
6. ALL REINFORCING STEEL AND WELLS SHALL BE SECURELY SUPPORTED TO PREVENT BOTH VERTICAL AND HORIZONTAL MOVEMENT DURING CONCRETE PLACEMENT.
7. THE CONTRACTOR SHALL VERIFY ALL PROPS, OFFSETS, BRICK LEDGES, DIMENSIONS AND CONFIGURATIONS. CONTRACTOR MUST BE RESPONSIBLE FOR SAME.
8. GRADE BEAM DIMENSIONS MAY VARY BY -5% - 20%.
9. NEW SPREAD CONCRETE FOOTINGS AND CONTINUOUS FOOTINGS, BEARING ON COMPACTED STRUCTURAL FILL AT LEAST 10 FEET BELOW FINISHED GRADE. ANY NEW FILL SHOULD BE DESIGNED FOR MINIMUM NET ALLOWABLE BEARING RESISTANCE OF 750 PSF. BASED ON DEAD LOADS AND DESIGN LIVE LOADS.
10. ALL SOIL BELOW SLAB SHALL RECEIVE TERNITE TREATMENT.

**DAMMON ENGINEERING, INC.**

554 Old Spanish Trail  
Stidell, LA 70458  
PH: 985.649.5832

www.dammonengineering.com  
info@dammonengineering.com  
Fax: 985.641.5950

REVISIONS	
#	DESCRIPTION

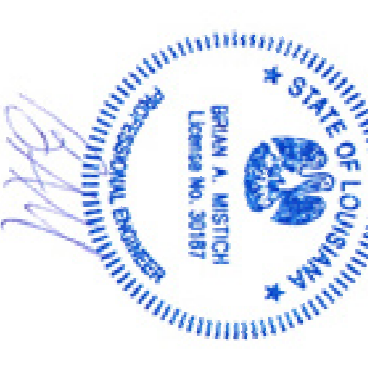

**W W L L Z Z W W**

1932 SEAWARD CT.  
NOLA, LOUISIANA 70131

JOB No: 2317 DATE: 08-31-17

DRAWN BY: CKD CHECKED BY: BAM

1 of 4

SHEET TITLE:  
HOUSE GRADE BEAM  
FOUNDATION PLAN

DRAWING NUMBER:  
**S101**