

FIRST LEVEL
SCALE: 1/4" = 1'-0"

CMU LINTEL SCHEDULE

WIDTH (W)	CLEAR SPAN	DEPTH (D)	HORIZ. REINF.
8" TYP AT ALL CMU WALLS	UP TO 3'-4"	8"	(1) #6 BOTTOM
	UP TO 6'-4"	16"	(1) #6 T&B
	UP TO 14'-0"	24"	(2) #6 T&B

PROVIDE 3000 PSI FFA-GRAVEL CONCRETE FILL FOR ALL LINTELS.

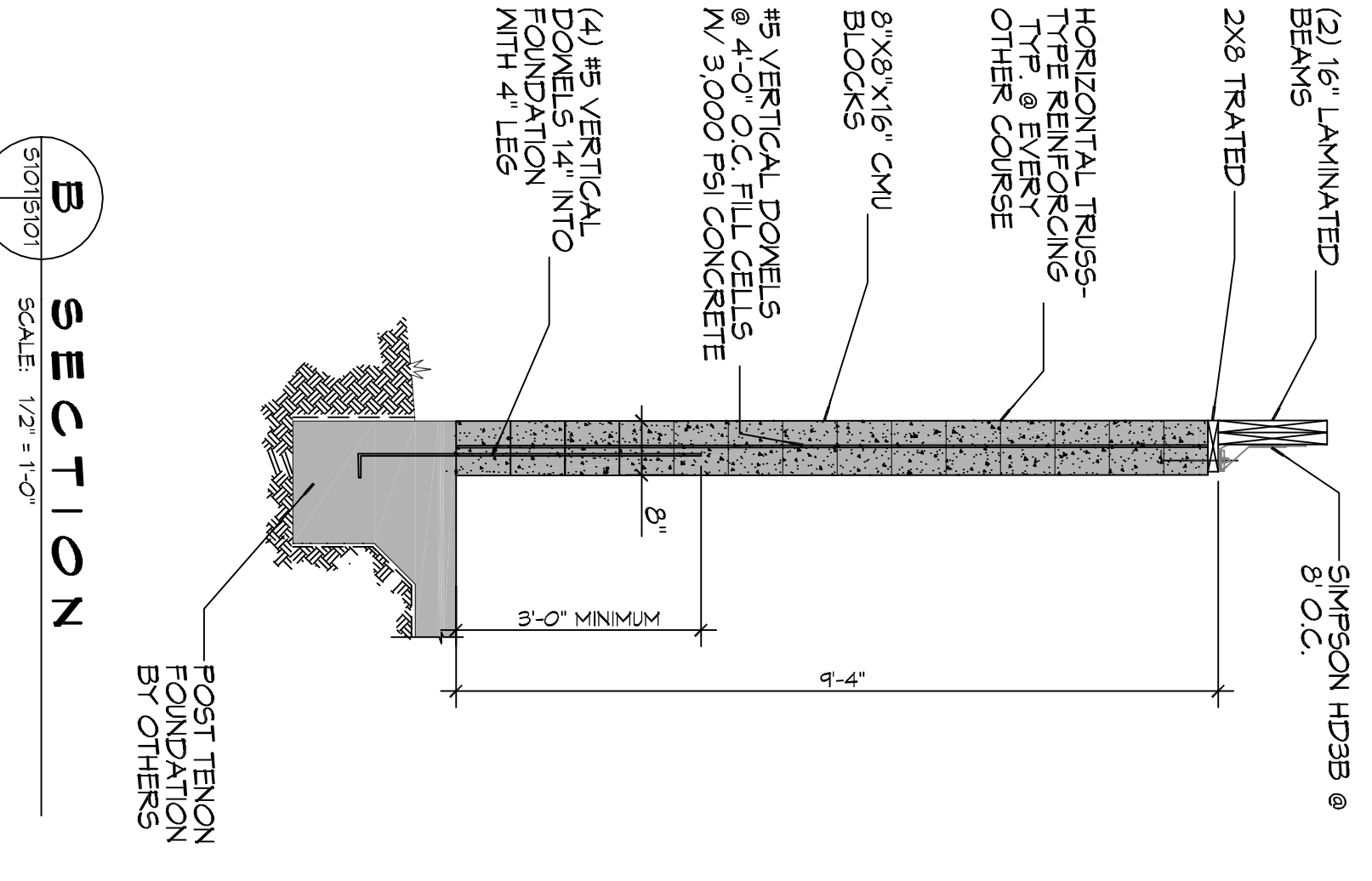
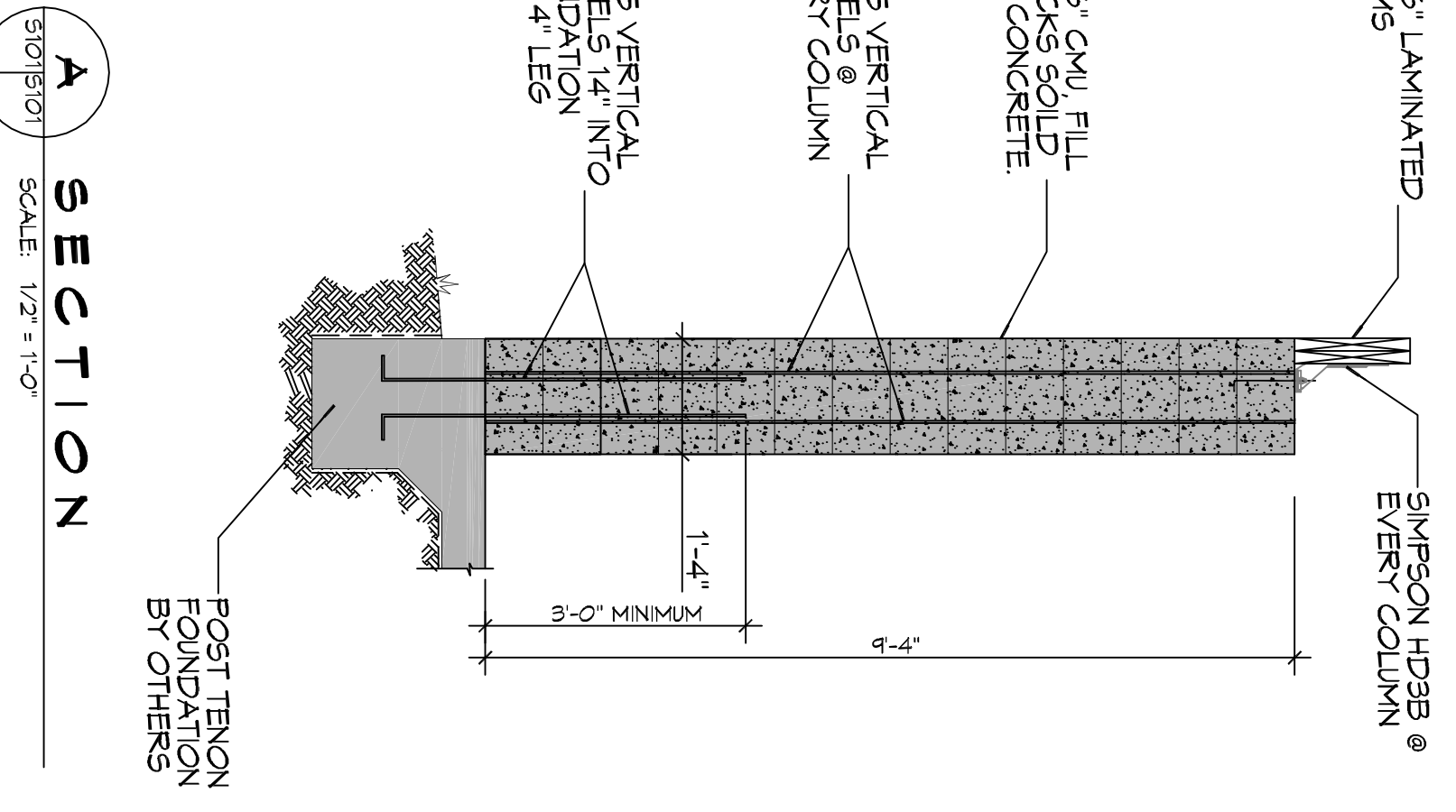
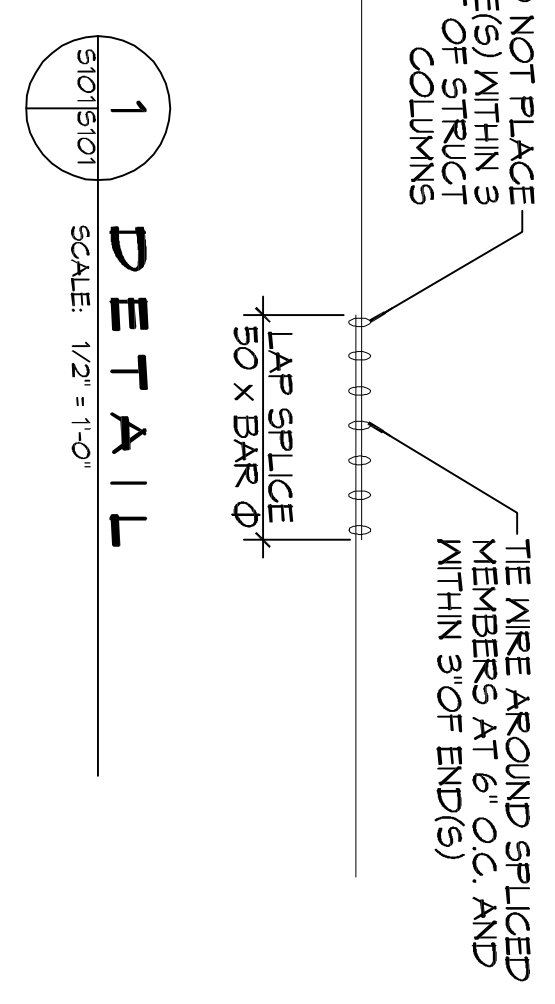

DESIGN CRITERIA:

THE CONSTRUCTION FOR SAID RESIDENCE, WHERE BASIC WIND SPEED IS 130 MI/HR PER HOUR, AND EXPOSURE ZONE C, IS DESIGNED IN ACCORDANCE WITH AMERICAN FOREST AND PAPER ASSOCIATION (AF&PA) WOOD FRAME CONSTRUCTION MANUAL FOR ONE AND TWO-FAMILY DWELLINGS (WFCM) 2001 EDITION AS WELL AS THE INTERNATIONAL RESIDENTIAL CODE (IRC) 2015 EDITION.

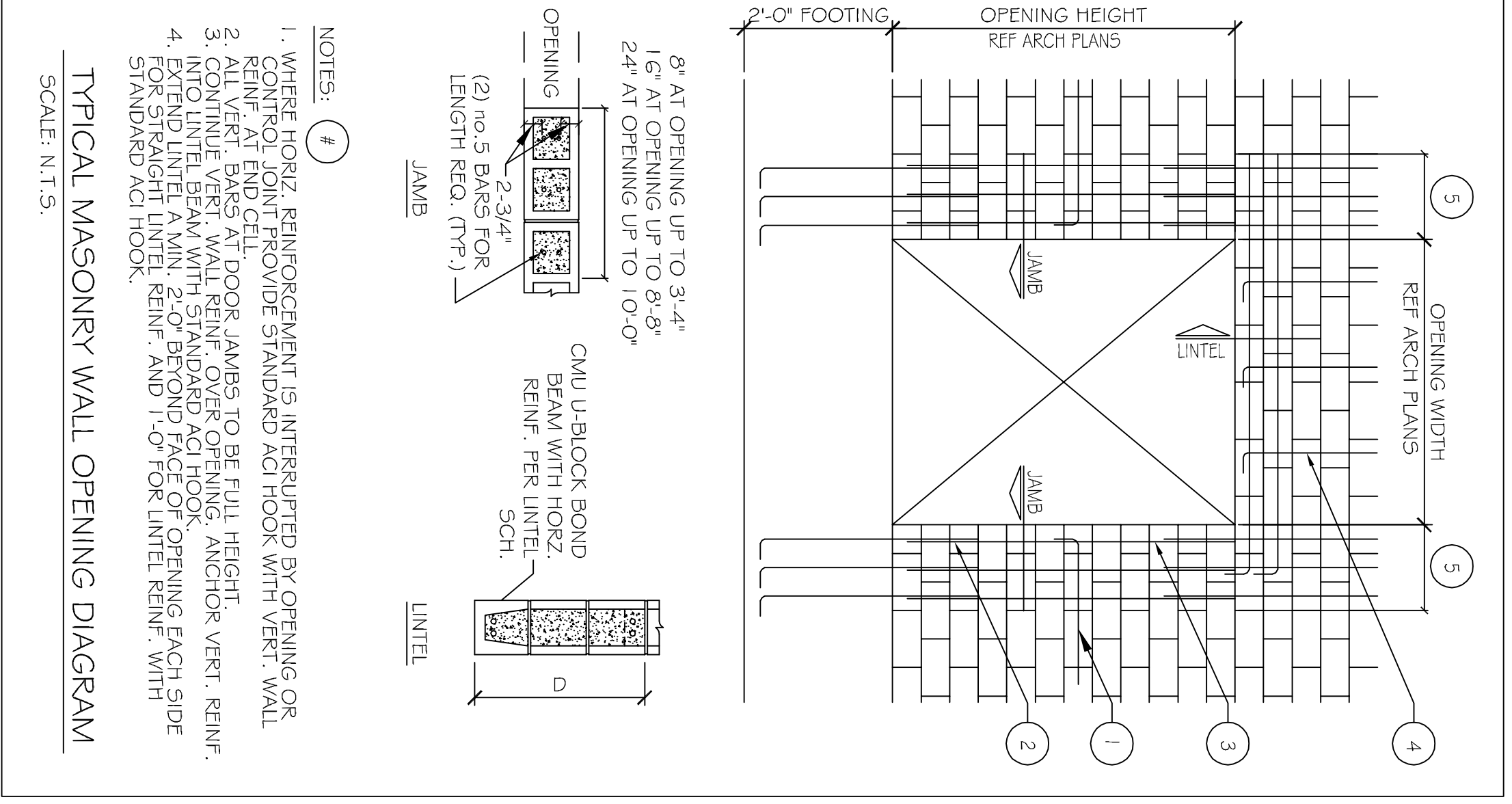
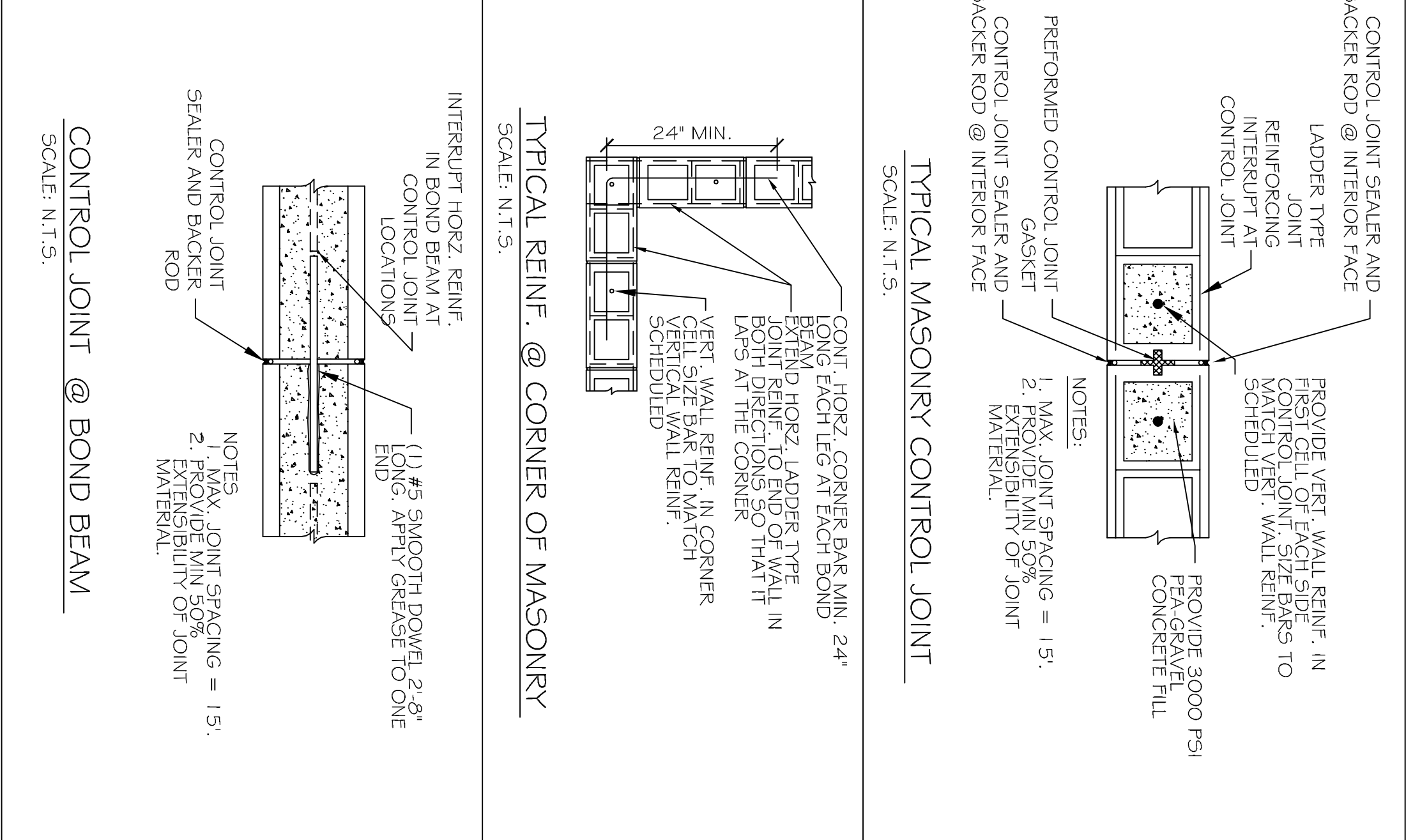

SHEET NO. 1 OF 4

5101

STRUCTURAL DWGS

WENNY # MICHELLE

OTILLO

425 CARROLL ST.
MANDEVILLE, LA

JOB No: 2376 DATE: 05-06-2019

DRAWN BY: CKD CHECKED BY: CKD

10/10/2019

REVISIONS

#	DESCRIPTION	DATE

DAMMON ENGINEERING, INC.

LOUISIANA & MISSISSIPPI

Chief Engineer: Brian Mistich, PE
554 Old Spanish Trail
Slidell, LA 70458

www.dammonengineering.com
info@dammonengineering.com
PH: 985.649.5832

ERROR: syntaxerror
OFFENDING COMMAND: --nostringval--

STACK:

/Title
-mark-