

FILE NAME: J:\\_Drawings of Structural\04\03 - 607 Area\41 - Crane\01 - Foundations\01 - Piling Layout.dwg, Thursday, December 28, 2018 3:51:01 PM

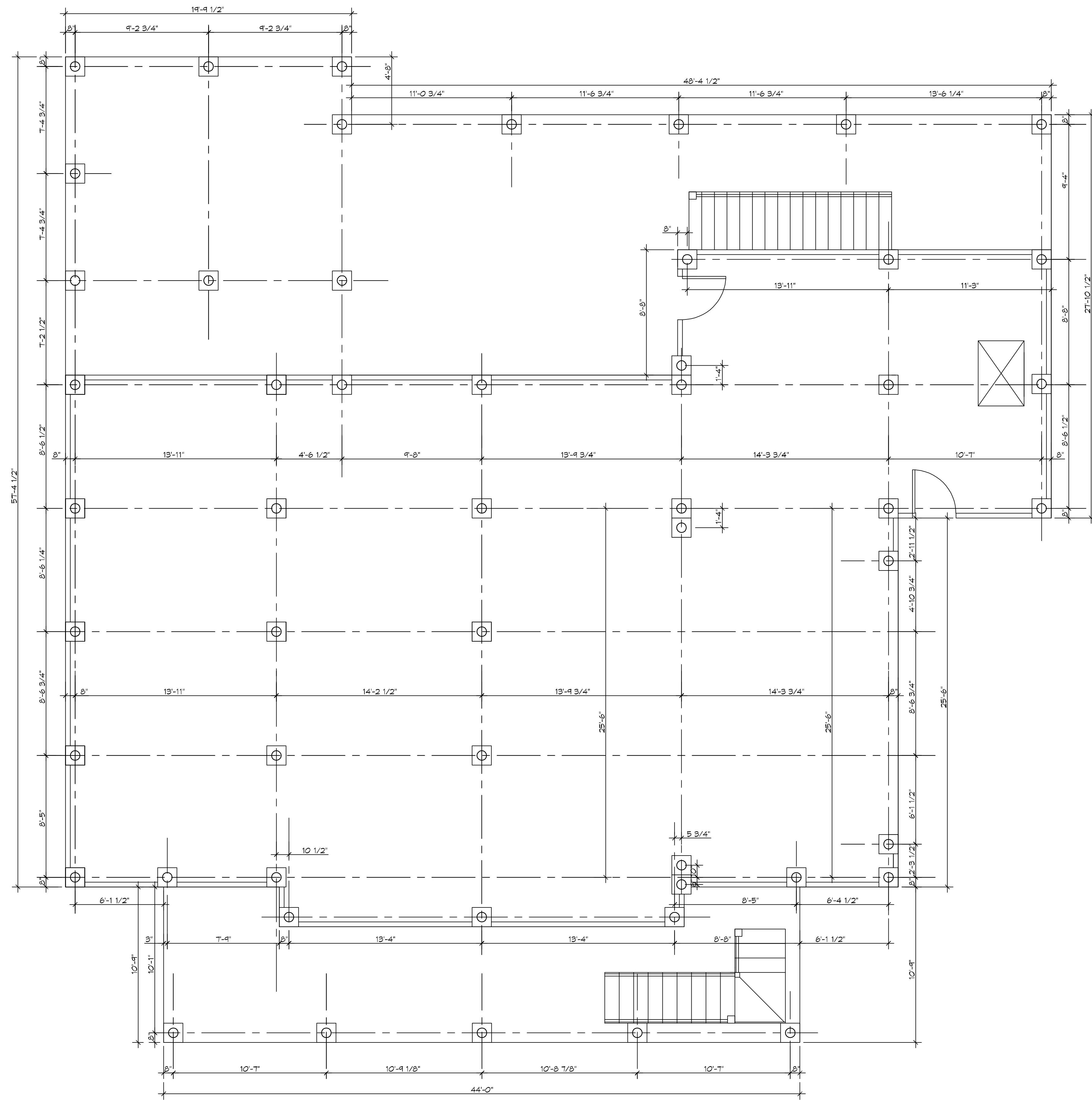

**1 PILING LAYOUT**  
 SCALE: 1/4" = 1'-0"

**PILING NOTES**

1. PILES SHALL BE 30' SMALL TREATED TIMBER PILES IN LENGTH WITH A 6 INCH TIP AND 3 INCH BUTT.
2. ALL PILES TO BE DRIVEN TO REFUSAL.
3. NO FIELD SUPERVISION OR INSPECTION PROVIDED UNDER THIS SEAL UNLESS OTHERWISE NOTED.
4. PILE LAYOUT MAY BE MODIFIED DUE TO ACTUAL DRIVING CONDITIONS. ENGINEER SHALL BE NOTIFIED OF ANY MODIFICATION.
5. A PILE BLOW COUNT LOG OF ALL PILES SHALL BE SUBMITTED TO THE ENGINEER OF RECORD. FAILURE TO SUBMIT SAID LOG WILL RELEASE THE ENGINEER OF ALL RESPONSIBILITY.
6. CONTRACTOR IS RESPONSIBLE FOR THE COMPARISON & VERIFICATION OF PILE LAYOUT DIMENSIONS WITH MOST RECENT ARCHITECTURAL DRAWINGS, ASSURING THAT PILES DO FALL WITHIN LIMITS OF THE DESIGN.
7. IT IS RECOMMENDED THAT AN ENGINEERING SOIL REPORT BE RETAINED.

**DAMMON**  
 ENGINEERING, INC.  
 LOUISIANA & MISSISSIPPI

www.dammonengineering.com  
 info@dammonengineering.com  
 Chief Engineer: Brian Mistich, PE  
 554 Old Spanish Trail  
 Slidell, LA 70668  
 Ph: 985.649.5532

#	DESCRIPTION	REVISIONS	DATE



STRUCTURAL DINGS  
**S A R Y & K A T H L E E N**  
**A V E N E L**  
 451 E. CHASE  
 MANDEVILLE, LA  
 JOB NO: 2403 DATE: 12-26-2018  
 DRAWN BY: CKD CHECKED BY: BAK

SHEET TITLE:  
 PILING LAYOUT

DRAWING NUMBER:  
**S101**