

THE INFORMATION CONTAINED HEREIN IS THE PROPERTY OF DAMMON ENGINEERING, INC. AND IS TO BE USED ONLY FOR THE PROJECT AND SITE SPECIFICALLY IDENTIFIED HEREIN. ANY REUSE OR MODIFICATION OF THIS INFORMATION WITHOUT THE WRITTEN CONSENT OF DAMMON ENGINEERING, INC. IS STRICTLY PROHIBITED.

MAPLE LEAF DRIVE

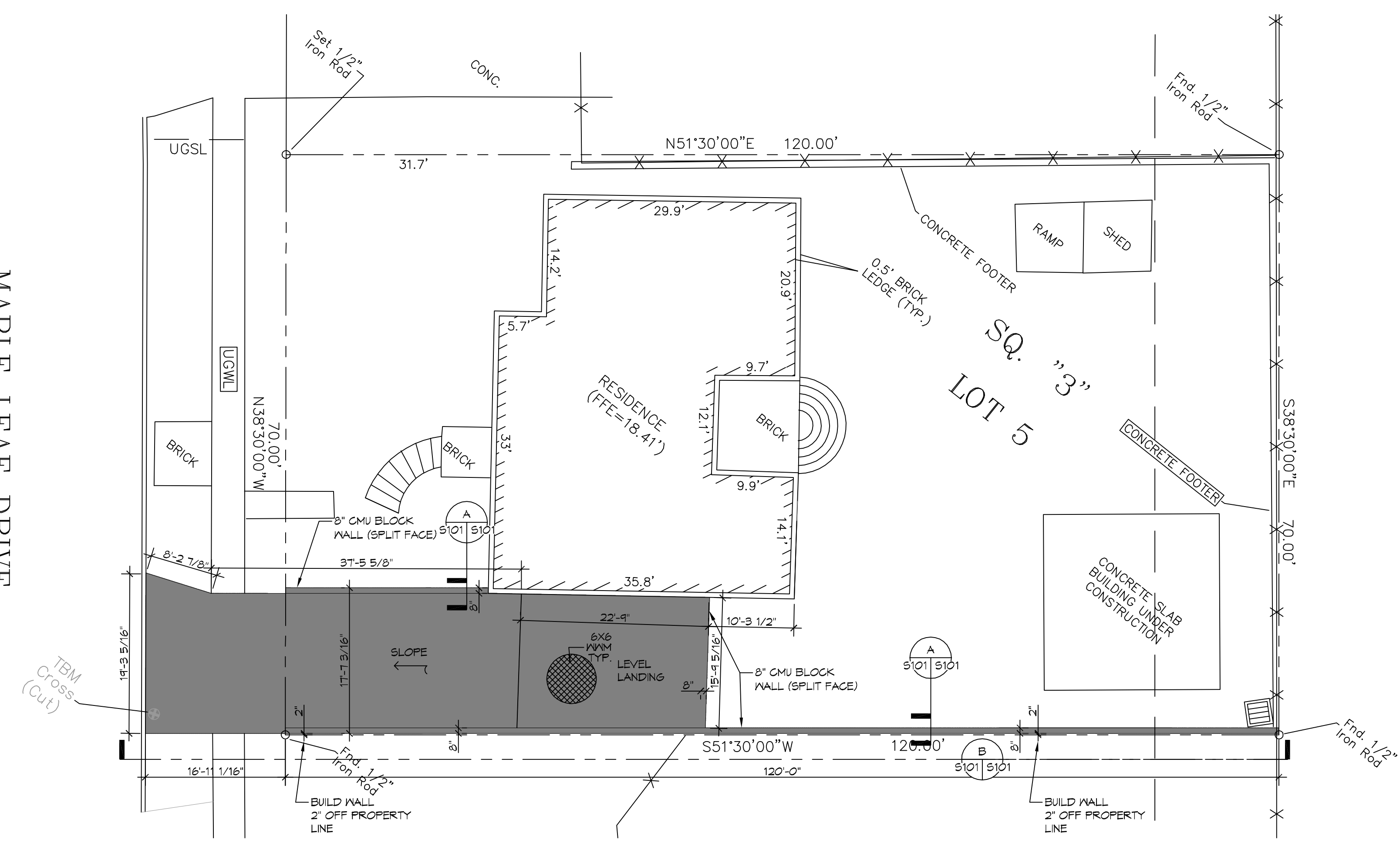

1 SITE PLAN
 SCALE: 1" = 10'-0"

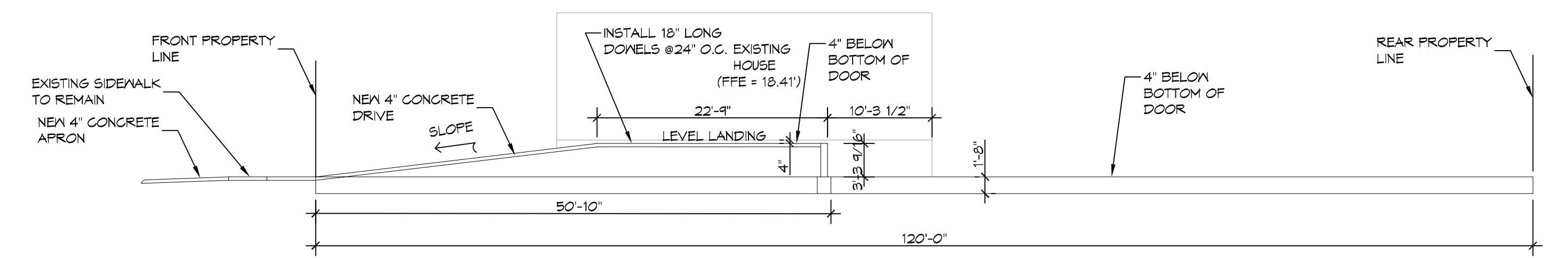

B SECTION
 SCALE: 1" = 10'-0"

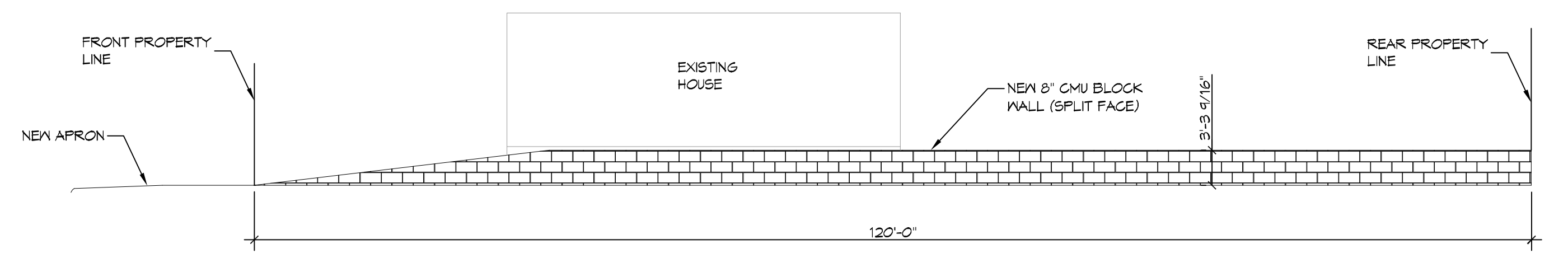

B ELEVATION
 SCALE: 1" = 10'-0"

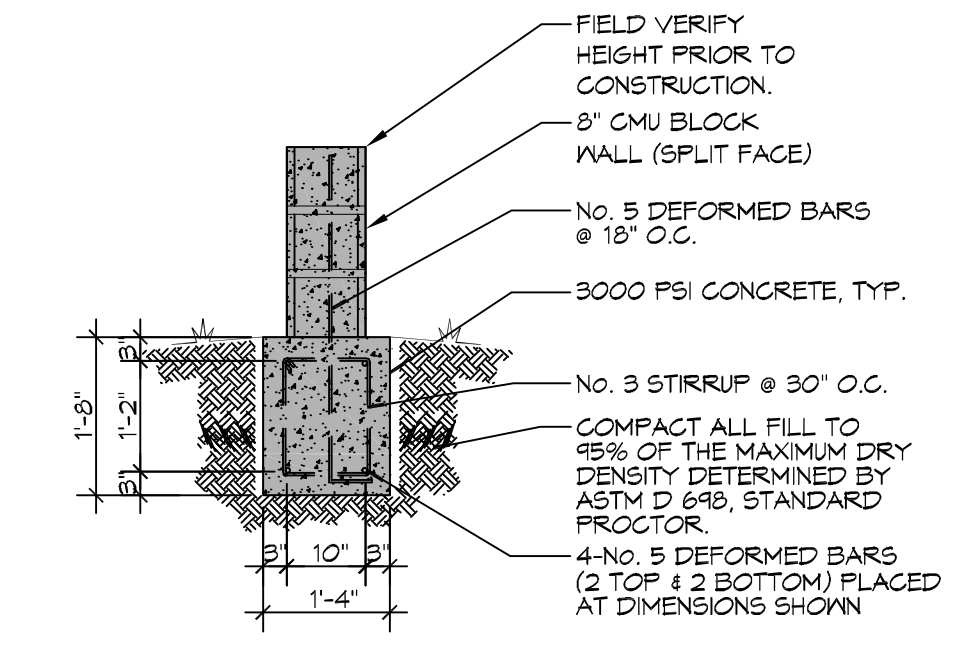

A FOUNDATION DETAIL
 SCALE: 1/2" = 1'-0"

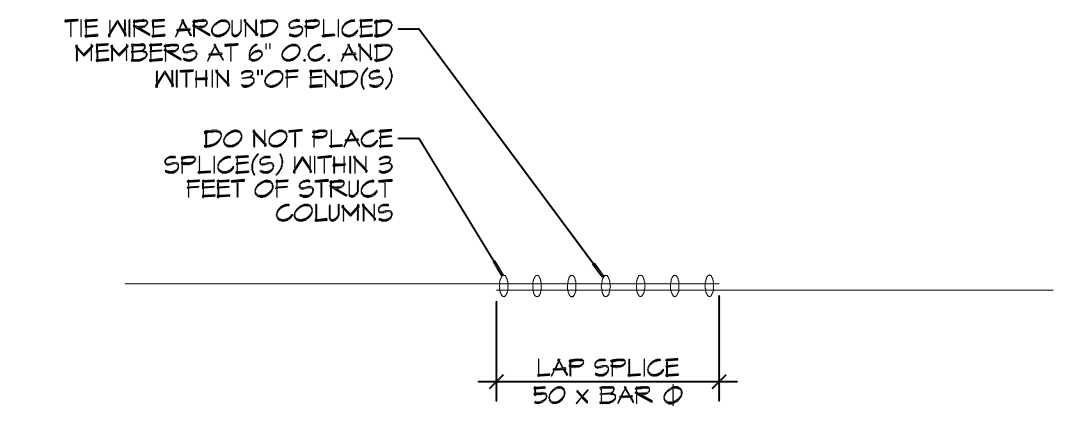

FOUNDATION DETAIL
 SCALE: 1/2" = 1'-0" TYP SPLICE DETAIL

DEMOLITION NOTES
 1. REMOVE ALL EXISTING CONCRETE FOR NEW WORK.
 2. INSTALL DRAINAGE PER J.V. BURKES DRAINAGE PLAN DATED 12/4/13.
 3. INSTALL NEW FOOTINGS AND CMU WALL AS DRAWN.
 4. OWNER SHALL PROVIDE PROPER DRAINAGE AND MAINTENANCE.

GENERAL FOUNDATION NOTES
 1. THE CONCRETE MIX SHALL HAVE A MINIMUM COMPRESSIVE STRENGTH OF 3000 PSI AT 28 DAYS. CONCRETE MIX SHALL BE IN ACCORDANCE WITH ACI-318.
 2. ALL CONVENTIONAL REINFORCING SHALL MEET ASTM-A615 (GRADE 60).
 3. ALL REINFORCING STEEL AND MESH SHALL BE SECURELY SUPPORTED TO PREVENT BOTH VERTICAL AND HORIZONTAL MOVEMENT DURING CONCRETE PLACEMENT.
 4. THE CONTRACTOR SHALL VERIFY ALL DROPS, OFFSETS, CMU LEDGES, DIMENSIONS AND CONFIGURATIONS. CONTRACTOR MUST BE RESPONSIBLE FOR SAME.
 5. GRADE BEAM SIZES MAY VARY BY -5% TO +20%.
 6. ALL SUBGRADE FILL SHALL BE SELECT GRANULAR MATERIAL COMPACTED TO 95% STANDARD PROCTOR DENSITY IN A MAXIMUM OF 6" LIFTS.
 7. A MINIMUM OF 4" CONCRETE THICKNESS SHALL BE MAINTAINED THROUGHOUT THE SLAB.
 8. ALL RUNOFF WATER MUST BE CARRIED AWAY FROM THE SLAB TO PREVENT SATURATION OF THE SUB-BASE.
 9. ALL TREES WITHIN CLOSE PROXIMITY SHALL BE REMOVED TO PREVENT THE ROOTS FROM EXTENDING UNDER THE SLAB.
 10. PROVIDE AND MAINTAIN IMMEDIATE SITE DRAINAGE BEFORE, DURING, AND AFTER CONSTRUCTION. PROVIDE GRADING, SWELLS, AND SUMP PUMPS AS MAY BE REQUIRED TO IMMEDIATELY DRAIN ALL RAINWATER FROM THE CONSTRUCTION AREA. FOOTING EXCAVATIONS SHOULD BE OBSERVED AND CONCRETE TO BE PLACED AS QUICKLY AS POSSIBLE TO AVOID EXPOSURE OF THE FOOTING BOTTOMS TO WETTING AND DRYING. SURFACE RUNOFF WATER SHOULD BE DRAINED AWAY FROM THE EXCAVATIONS AND NOT BE ALLOWED TO POND PRIOR TO OR AFTER CONCRETE PLACEMENT. IF IT IS REQUIRED THAT A FOOTING EXCAVATION BE LEFT OPEN FOR MORE THAN ONE DAY, IT SHOULD BE PROTECTED TO REDUCE EVAPORATION OR ENTRY OF MOISTURE.

DAMMON ENGINEERING, INC.
 LOUISIANA & MISSISSIPPI
 Chief Engineer: Brian March, PE
 564 Old Spanish Trail
 Stidell, LA 70468
 www.dammonengineering.com
 info@dammonengineering.com
 PH: 985.649.8832

#	DESCRIPTION	DATE

SEAL:

NEW DECORATIVE DRIVEWAY
ELIZABETH PEPPO
 942 MAPLE LEAF DRIVE
 SLIDELL, LA
 JOB No: 2386 DATE: 12-23-2019
 DRAWN BY: CKD CHECKED BY: BAY

SHEET TITLE:
 SITE PLAN
 DRAWING NUMBER:
S101
 SHEET No: 1 of 1