



**GENERAL NOTES**

THE LOCATIONS OF UNDERGROUND UTILITIES AS SHOWN HEREON ARE BASED ON ABOVEGROUND STRUCTURES AND RECORD DRAWINGS PROVIDED THE SURVEYOR. LOCATIONS OF UNDERGROUND UTILITIES OR STRUCTURES MAY VARY FROM LOCATIONS SHOWN HEREON. ADDITIONAL BURIED UTILITIES OR STRUCTURES MAY BE ENCOUNTERED. NO EXCAVATIONS WERE MADE DURING THE PROGRESS OF THIS SURVEY TO LOCATE BURIED UTILITIES OR STRUCTURES.

I HAVE CONSULTED THE FLOOD INSURANCE RATE MAPS AND FOUND THIS PROPERTY IS IN A SPECIAL FLOOD HAZARD AREA. F.I.R.M. COMMUNITY MAP NO. 220204 0005 C, DATED: 4/21/99 FLOOD ZONE: AE; BASE FLOOD ELEVATION: 16'.

T.B.M. = GROSS CUT  
E.L. = 13.60'

REFERENCES:  
1.) SURVEY BY JOHN E. BONNEAU DATED 7/22/94, SURVEY NO. 94838.

**DRAINAGE NOTES**

1. ALL OPEN TOP DRAINAGE BASINS SHALL BE 12" CIRCULAR PLASTIC YARD DRAINS.
2. MINIMUM PIPE SLOPE SHALL BE 0.005 '/'.
3. PVC PIPE CAN BE SCHEDULE 40.
4. ROOF DRAINS TO TIE INTO SUBSURFACE PIPE WHERE SHOWN.

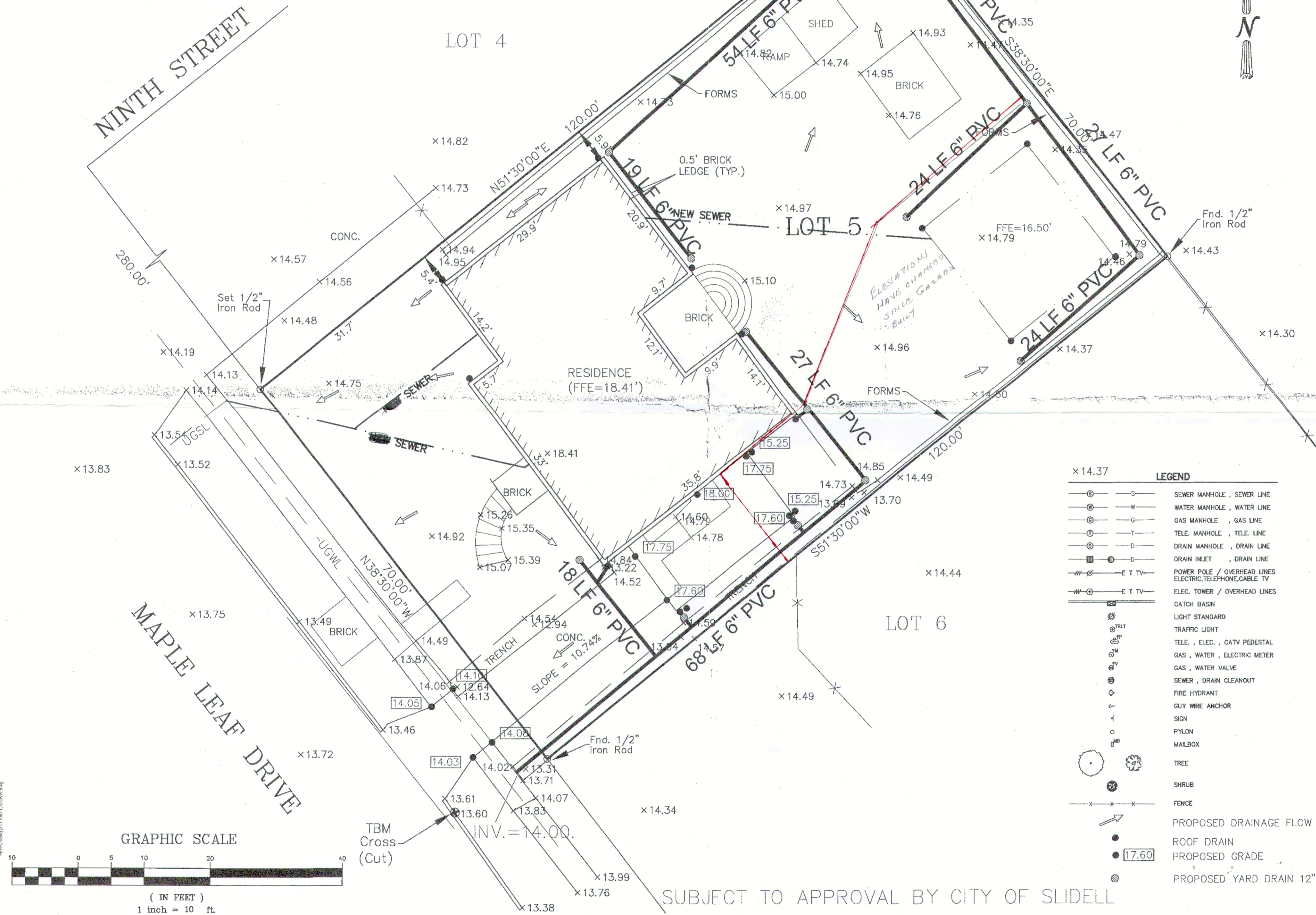

**J.V. Burkes & Associates, Inc.**  
SURVEYING ENGINEERING • ENVIRONMENTAL

1805 Shortcut Highway  
Slidell, Louisiana 70458  
E-mail: jvbases@jvburkes.com

Phone: 985-649-0075 Fax: 985-649-0154  
Mississippi Phone: 228-435-5800

**A TOPOGRAPHIC SURVEY AND DRAINAGE PLAN  
OF LOT 5, SQ. 3,  
MAPLEWOOD PARK, PHASE 2,  
ST. TAMMANY PARISH, LOUISIANA**

DECLARATION IS MADE TO ORIGINAL PURCHASER OF THIS SURVEY. IT IS NOT TRANSFERABLE TO ADDITIONAL INSTITUTIONS OR SUBSEQUENT OWNERS. SURVEY IS VALID ONLY IF PRINT HAS ORIGINAL SEAL OF SURVEYOR.

ELIZABETH M. PEPPLO

SCALE:	1" = 10'
DATE:	12/4/13
DRAWN BY:	CHECKED BY:
JDL	SMB
DWG. NO.	20130673
SHEET	1 OF 1

SUBJECT TO APPROVAL BY CITY OF SLIDELL