

DOOR INFORMATION				
#	SIZE	INFORMATION	INT./EXT.	COUNT
D1	#	SWING, SOLID, 1-3/4" THICK	EXTERIOR	#
D2	#	SWING, HOLLOW, 1-3/8" THICK	EXTERIOR	#
D3	#	SWING, HOLLOW, 1-3/8" THICK	EXTERIOR	#
D4	#	SWING, HOLLOW, 1-3/8" THICK	INTERIOR	#
D5	#	SWING, SOLID, 1-3/8" THICK	INTERIOR	#
D6	#	SWING, SOLID, 1-3/4" THICK	INTERIOR	#
D7	#	SWING, HOLLOW, 1-3/8" THICK	INTERIOR	#
D8	#	SWING, HOLLOW, 1-3/8" THICK	INTERIOR	#

WINDOW INFORMATION		
#	WINDOW SIZE (WxH)	COUNT
W1	#x#	#
W2	#x#	#
W3	#x#	#
W4	#x#	#

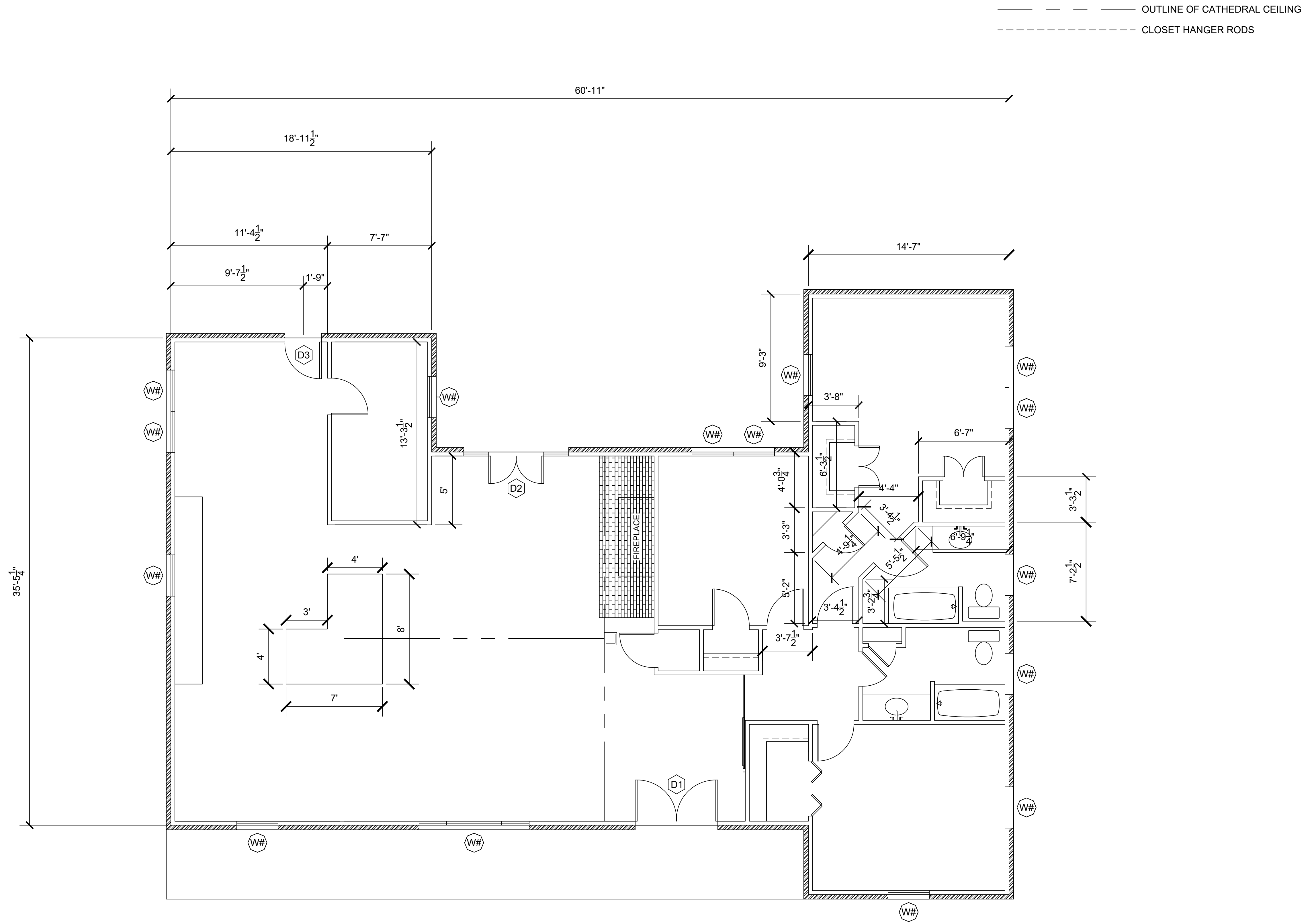

**1** PROPOSED FLOOR PLAN  
SCALE: 1/4" = 1'

PRIOR TO ANY DIGGING OR OTHER RELEVANT CONSTRUCTION, IT IS THE RESPONSIBILITY OF CONTRACTOR AND/OR OWNER TO CONTACT UTILITY COMPANIES FOR LOCATIONS OF UNDERGROUND UTILITIES



Charlie Rick Engineering  
Firm License # 6703  
Edward Carrick  
Engineer License # 32487  
Covington, Louisiana  
985-237-5337  
www.charlierick.com

**Dr. Rachel Murphy**  
215 Tchefuncte Drive,  
Covington, Louisiana, 70433

NO.	DATE	ISSUE
0		06/03/2022

Project # 2205  
Project Name Murphy Residence  
Sheet Name Proposed Floor Plan  
Sheet # A2