

PLS NOTE: All foundations of structure shall be in accordance with the applicable code. All other details shall be in accordance with the applicable code.

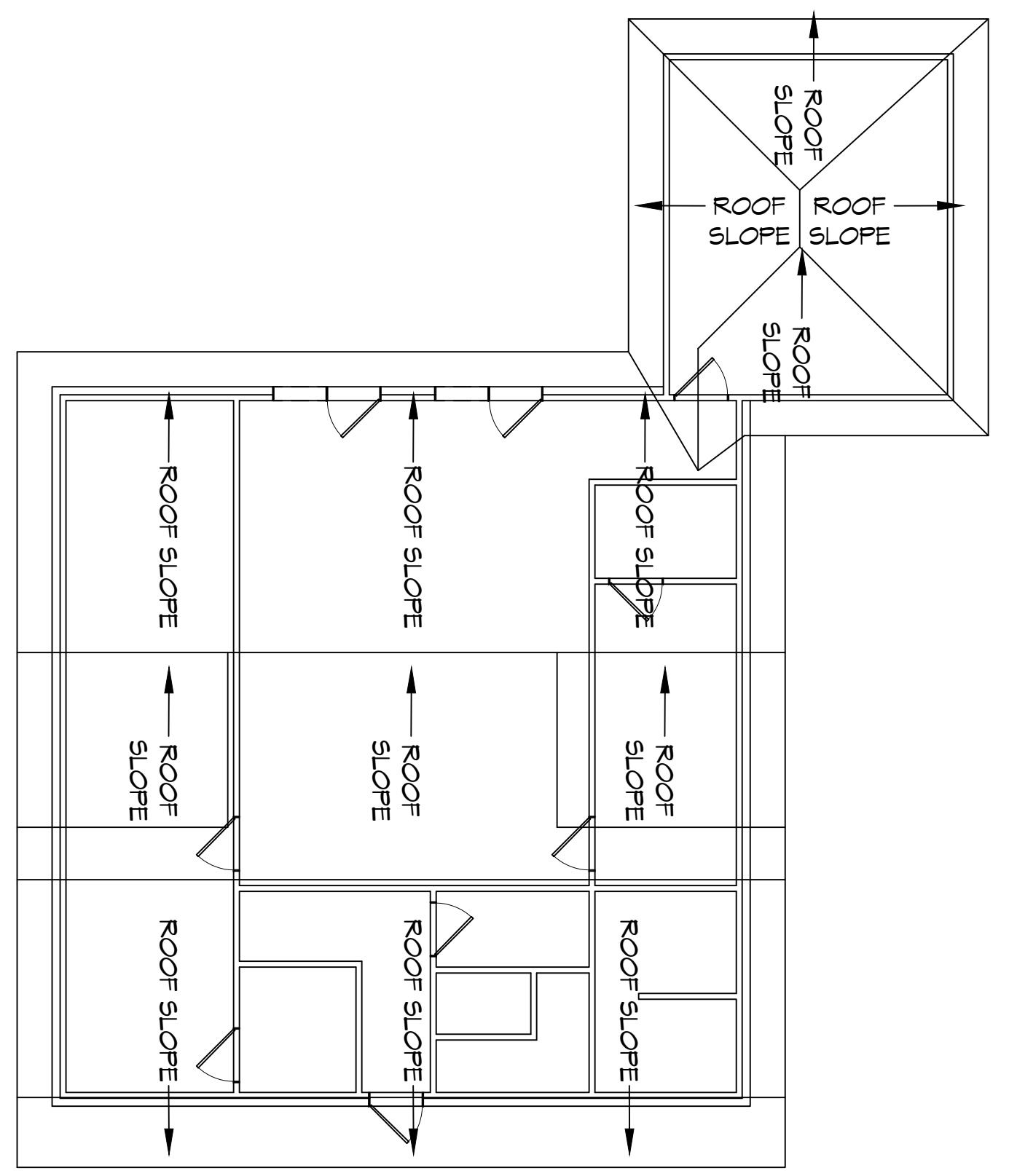

EXISTING FLOOR PLAN W/ ROOF SLOPE
SCALE: 1/8" = 1'-0"

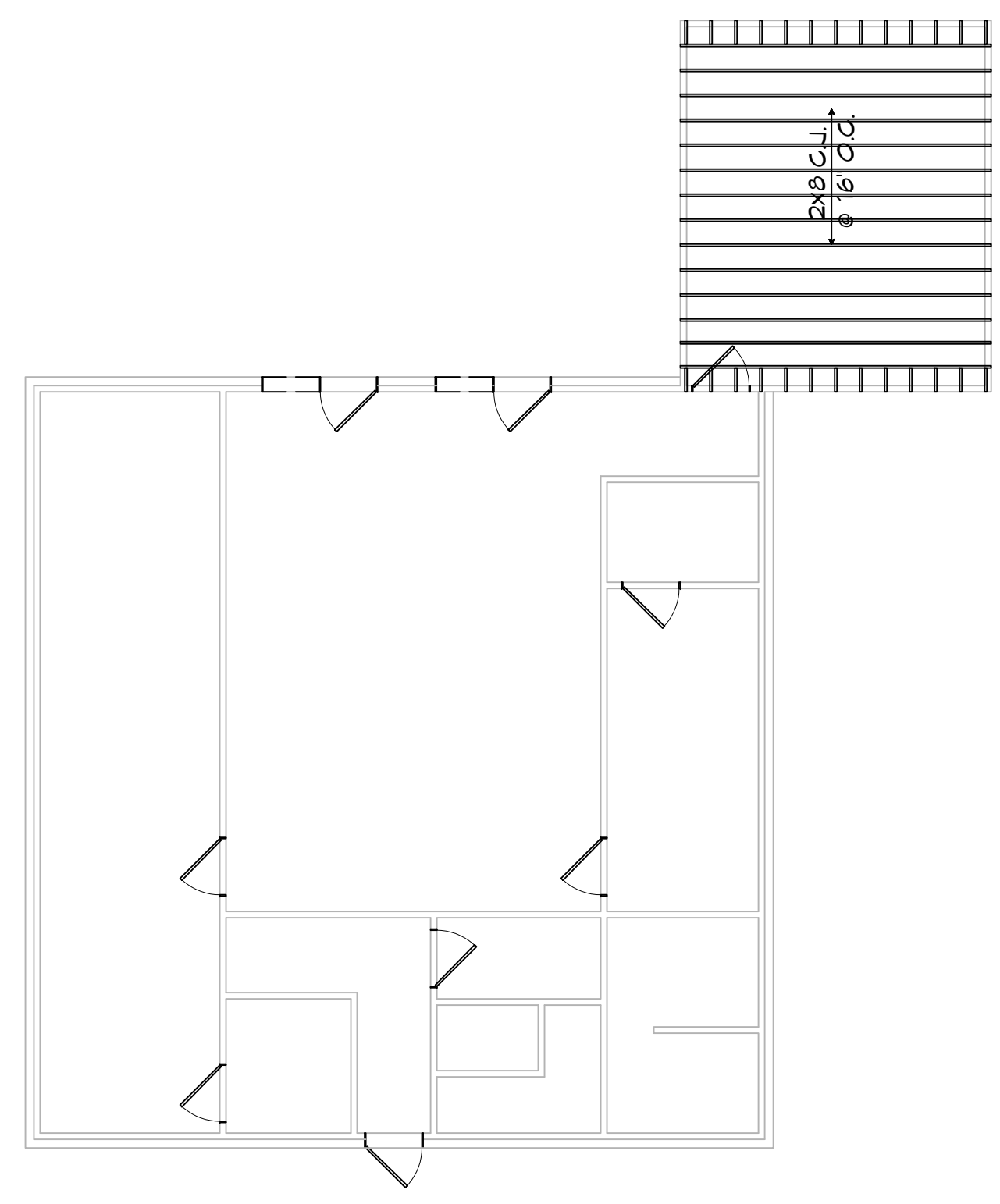

PARTIAL GARAGE CEILING JOIST
SCALE: 1/8" = 1'-0"

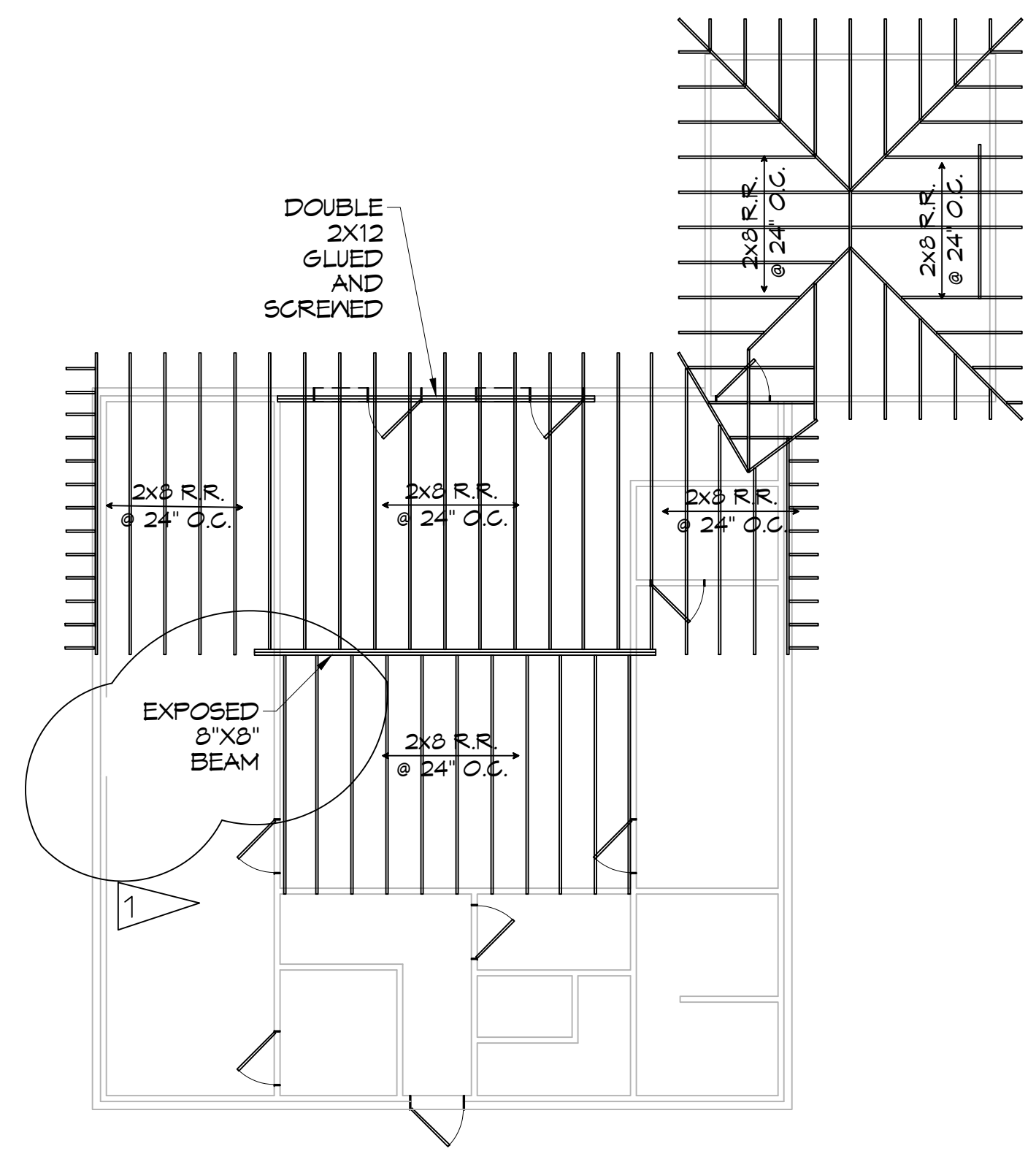

PARTIAL ROOF RAFTER
SCALE: 1/8" = 1'-0"

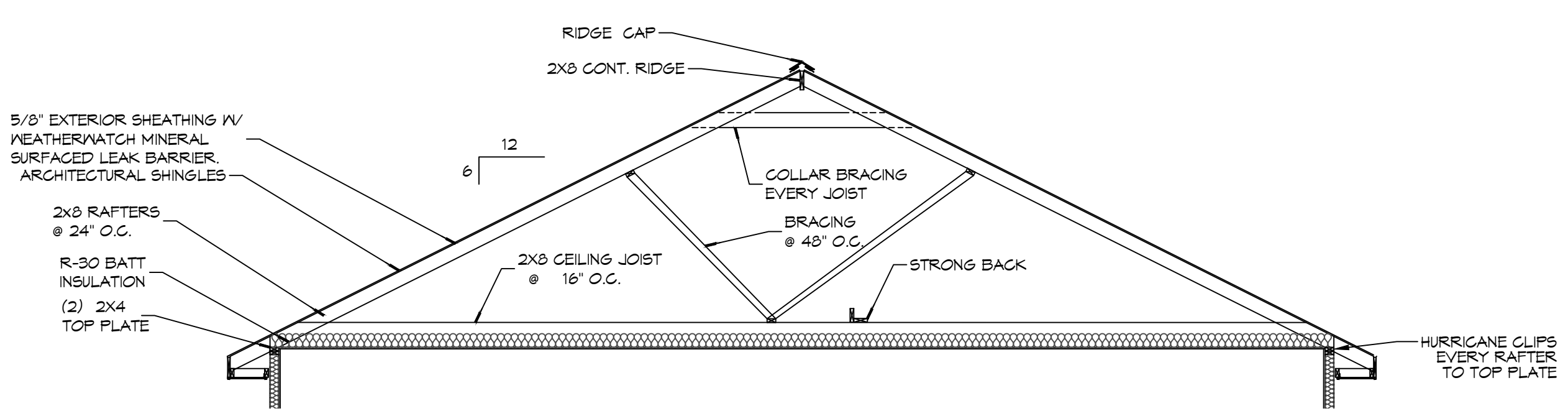

TYPICAL BUILDING SECTION
SCALE: 1/4" = 1'-0"

GENERAL NOTES

1. REMOVE ALL BURNT OR CHARRED WOOD AND REPLACE WITH NEW MATERIALS.
2. STRAP ALL NEW MATERIALS WITH SIMPSON STRONG TIE AND INSTALL PER CODE.

DESIGN CRITERIA

THE CONSTRUCTION FOR SAID RESIDENCE, WHERE BASIC WIND SPEED IS 140 MILES PER HOUR, WIND EXPOSURE ZONE C, IS DESIGNED IN ACCORDANCE WITH: AMERICAN FOREST AND PAPER ASSOCIATION (AF&PA) WOOD FRAME CONSTRUCTION MANUAL FOR ONE AND TWO FAMILY DWELLINGS (WFCM) 2001 EDITION AS WELL AS THE INTERNATIONAL RESIDENTIAL CODE (IRC) 2021 EDITION

DAMMON
ENGINEERING, INC.

www.dammonengineering.com
 info@dammonengineering.com
 554 Old Spanish Trail
 Slidell, LA 70458
 PH: 985-649-5832
 Fax: 985-641-5990

REVISIONS	DATE
1 EXPOSED 8'X8' BEAM	2-27-24



FIRE RENOVATION

S I N A P E P E

415 EDEN ISLES BLVD
SLIDELL, LA 70458

JOB No: 2023 DATE: 03-30-2023
DRAWN BY: CKD CHECKED BY: BAY

SHEET TITLE:
EXISTING FLOOR PLAN,
GARAGE CEILING JOIST &
PARTIAL HOUSE & GARAGE
ROOF RAFTER

DRAWING NUMBER:

S100