DESIGN CRITERIA

THE CONSTRUCTION FOR SAID RESIDENCE, WHERE BASIC WIND SPEED IS 130 MILES PER HOUR, WIND EXPOSURE ZONE C, IS DESIGNED IN ACCORDANCE WITH: AMERICAN FOREST AND PAPER ASSOCIATION (AF&PA) WOOD FRAME CONSTRUCTION MANUAL FOR ONE AND TWO FAMILY DWELLINGS (WFCM) 2001 EDITION AS WELL AS THE INTERNATIONAL RESIDENTIAL CODE (IRC) 2021 EDITION

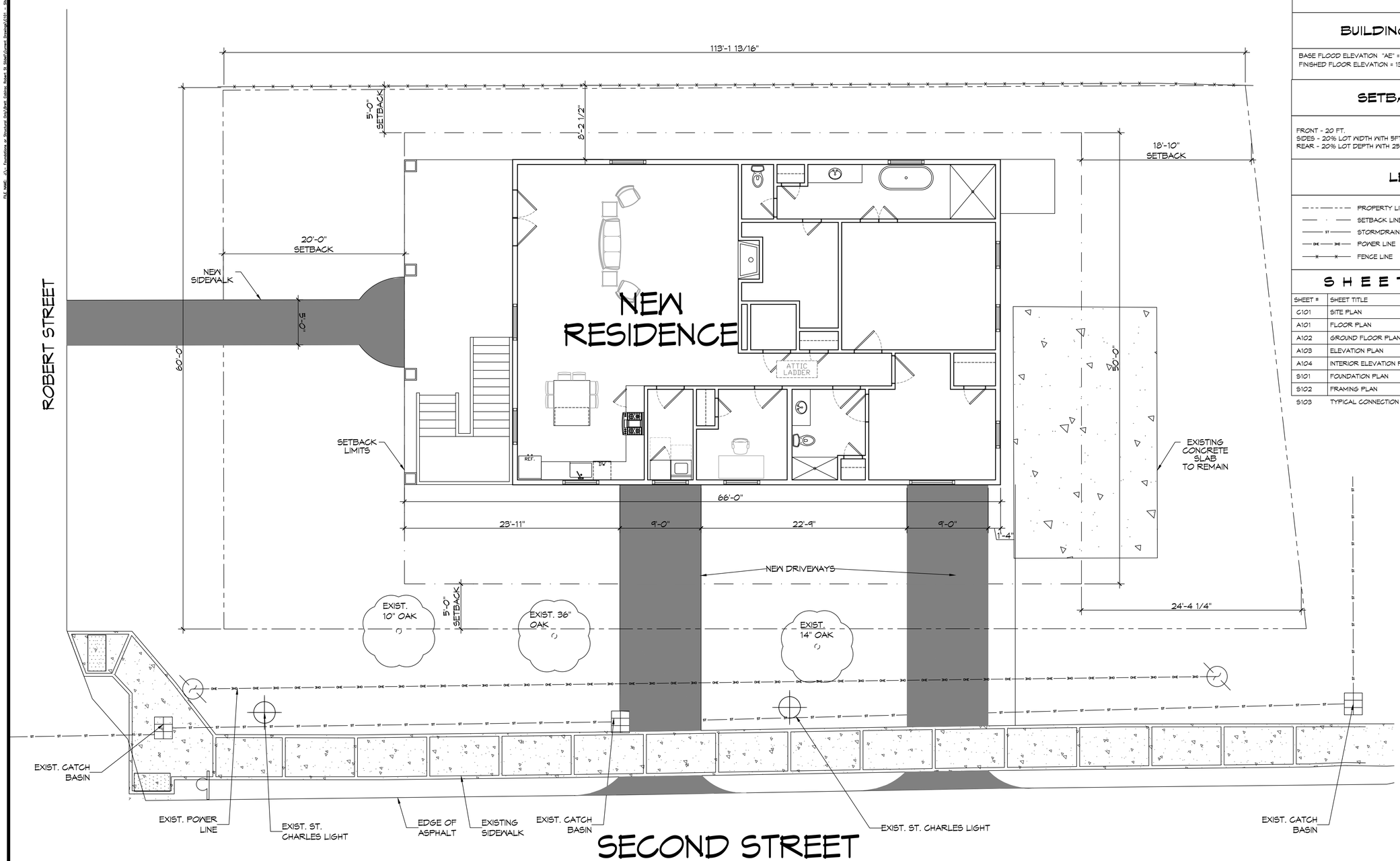

1 SITE PLAN
SCALE: 3/16" = 1'-0"

OVERALL SITE PLAN

PLANNING

ZONED C3 DISTRICT

FLOOD ZONE

ZONE "AE"

BUILDING ELEVATION

BASE FLOOD ELEVATION "AE" = 11.0'
FINISHED FLOOR ELEVATION = 13.0'

SETBACK LIMITS

FRONT - 20 FT.
SIDES - 20% LOT WIDTH WITH 5FT. MINIMUM
REAR - 20% LOT DEPTH WITH 25FT. MINIMUM AND 50FT. MAX

LEGEND

- PROPERTY LINE
- SETBACK LINE
- ST — STORMDRAIN LINE
- OHE — OHE — POWER LINE
- FENCE LINE

SHEET INDEX

SHEET #	SHEET TITLE
C101	SITE PLAN
A101	FLOOR PLAN
A102	GROUND FLOOR PLAN
A103	ELEVATION PLAN
A104	INTERIOR ELEVATION PLAN
S101	FOUNDATION PLAN
S102	FRAMING PLAN
S103	TYPICAL CONNECTION DETAILS

DAMMON ENGINEERING, INC.
LOUISIANA & MISSISSIPPI
www.dammonengineering.com
info@dammonengineering.com
PH: 985.649.5832

Chief Engineer: Brian Mistich, PE
554 Old Spanish Trail
Slidell, LA 70458

#	DESCRIPTION	DATE
	REVISIONS	

SEAL:

BRETT CABRIRAU

LOT 5 SQUARE 24
ROBERT STREET
SLIDELL, LA. 70458

JOB No:	C&D
DATE:	07-03-2025
DRAWN BY:	BAK
CHECKED BY:	

THIS DRAWING IS AN INSTRUMENT OF SERVICE, REMAINS AND IS A PROPERTY OF DAMMON ENGINEERING, INC. AND MUST BE RETURNED UPON REQUEST. THIS DRAWING MAY NOT BE COPIED, REPRODUCED OR DISTRIBUTED WITHOUT THE EXPRESS WRITTEN CONSENT OF DAMMON ENGINEERING. THIS DRAWING WAS PREPARED WITH THE AVERAGE OF REASONABLE SKILL EXPERIENCE OF DAMMON ENGINEERING. THIS DRAWING IS NOT A GUARANTEE OF PERFORMANCE OF MATERIALS OR EQUIPMENT.

SHEET TITLE:
SITE PLAN

DRAWING NUMBER:
C101

SHEET No: 1 of 8