

FILE NAME: \\S:\Foundation of Structural Design\Drawings\1103 - Project\1103.dwg, Date: 06-16-2021, 10:53:39 AM

**GENERAL NOTES**

1. ALL LUMBER SHALL BE PRESSURE TREATED WITH A RETENTION OF .4 PER C.F.
2. ALL FASTENERS SHALL BE HOT DIPPED GALVANIZED (HDG) PER ASTM A153.
3. ALL CONNECTORS SHALL BE HDG PER ASTM A653, CLASS G185 SHEET WITH 1.95 OZ/SF ZINC COATING.

**DESIGN CRITERIA**

THE CONSTRUCTION FOR SAID RESIDENCE, WHERE BASIC WIND SPEED IS 130 MILES PER HOUR, WIND EXPOSURE ZONE C, IS DESIGNED IN ACCORDANCE WITH: AMERICAN FOREST AND PAPER ASSOCIATION (AF&PA) WOOD FRAME CONSTRUCTION MANUAL FOR ONE AND TWO FAMILY DWELLINGS (WFCM) 2001 EDITION AS WELL AS THE INTERNATIONAL RESIDENTIAL CODE (IRC) 2015 EDITION.

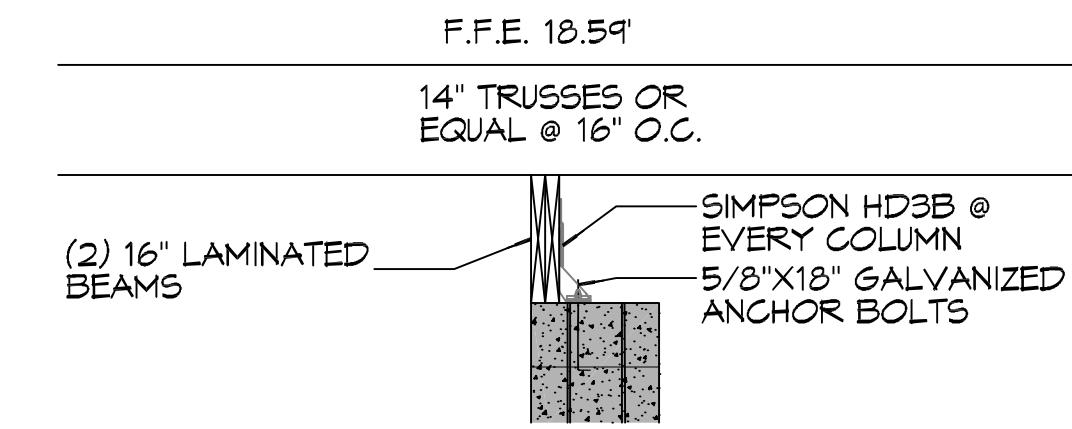

**5** **DETAIL**  
SCALE: 1/2" = 1'-0"

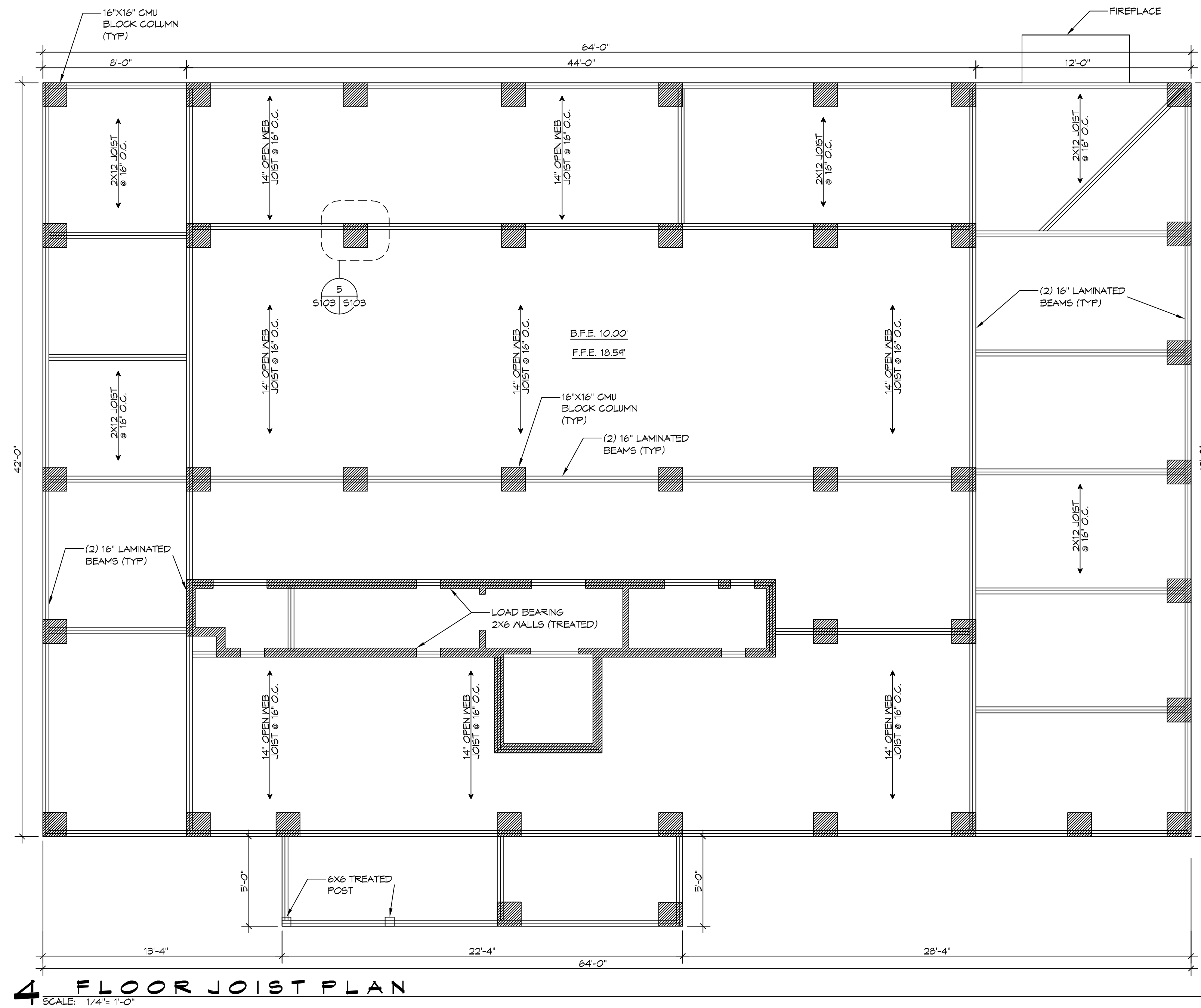

**DAMMON**  
**ENGINEERING, INC.**  
 LOUISIANA & MISSISSIPPI

Chief Engineer: Brian Mistich, PE  
 554 Old Spanish Trail  
 Slidell, LA 70688  
 www.dammonengineering.com  
 info@dammonengineering.com  
 PH: 985.649.5832

REVISIONS	DATE	DESCRIPTION
#		



**STRUCTURAL DWS**  
**F R I T Z B R I N K**  
 LOT 40 B  
 9439 BAYOU LIBERTY ROAD  
 SLIDELL, LA 70460  
 JOB NO: 2021 DATE: 06-16-2021  
 DRAWN BY: CKD CHECKED BY: CKD

SHEET TITLE:  
**FLOOR JOIST PLAN**  
 SHEET NUMBER:  
**S103**  
 SHEET No: 3 of 3