

SCALE: 1" = 200'

DATE: 3/24/2021

DRAWN BY: WSR
CHECKED BY: SMB

DWG. NO: 20200731

SHEET 1 OF 1

I certify that this plan does represent an actual ground survey and that to the best of my knowledge and belief there are no errors or omissions across any of the property lines, except as shown. Encumbrances shown hereon are not shown on this opinion or title policy will be performed on this search or abstract. I have consulted the Flood Insurance Rate Maps and Flood Hazard Property Maps. I am a Licensed Professional Engineer, State of Louisiana, License No. 4785.

FILL PLAN
LOT 40B, BAYOU LIBERTY
IN SECTION 38, T-9-S, R-14-E, GLD,
GREENSBURG LAND DISTRICT,
ST. TAMMANY PARISH, LOUISIANA

FRED BRINK



NOTE: THERE WILL BE NO ADVERSE EFFECTS TO ADJACENT PROPERTIES.
 NOTE: THE PURPOSE OF THIS PLAN IS FOR THE INDICATION OF FILL ONLY.

Cut/Fill Summary

Name	2d Area	CUT	FILL	NET
Proposed Area/Volume	3124 Sq. Ft.	0.00 Cu. Yd.	477 Cu. Yd.	477 Cu. Yd.
SMALL		477 Cu. Yd.	0 Cu. Yd.	477 Cu. Yd.
TOTAL		0 Cu. Yd.	477 Cu. Yd.	477 Cu. Yd.

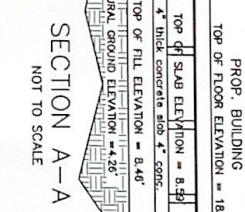
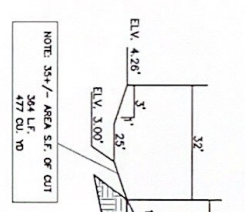

SECTION B-B
 (MIS)
 NOT TO SCALE

SECTION A-A
 NOT TO SCALE

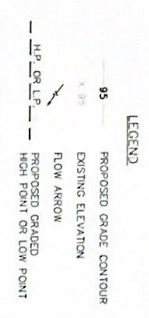

J.V. Burkes & Associates, Inc.
 SURVEYING ENGINEERING • ENVIRONMENTAL
 1805 South Highway 70, 458
 Slidell, Louisiana 70458
 E-mail: jvb@jvburkes.com
 Phone: 985-649-0075 Fax: 985-649-0154

STATE OF LOUISIANA
SEAN M. BURKES
 REG. NO. 2198
 PROFESSIONAL SURVEYOR
 1805 SOUTH HIGHWAY 70, SLIDELL, LA 70458
 985-649-0075