

GENERAL NOTES

1. THE CONCRETE MIX SHALL HAVE A MINIMUM COMPRESSIVE STRENGTH OF 4000 PSI AT 28 DAYS. CONCRETE MIX SHALL BE IN ACCORDANCE WITH AC-308.
2. ALL CONVENTIONAL REINFORCING SHALL MEET ASTM-A615 (GRADE 60).
3. ALL REINFORCING STEEL AND MESH SHALL BE SECURELY SUPPORTED TO PREVENT BOTH VERTICAL AND HORIZONTAL MOVEMENT DURING CONCRETE PLACEMENT.
4. THE CONTRACTOR SHALL VERIFY ALL PROPS, OFFSETS, CHU Ledges, BRACING, AND CONNECTIONS. CONTRACTOR MUST BE RESPONSIBLE FOR SAME.
5. GRADE BEAM SIZES MAY VARY BY ±6% TO ±20%.
6. ALL SUBGRADE FILL SHALL BE SELECT GRANULAR MATERIAL LIFTED TO 4% STANDARD PROCTOR DENSITY IN A MAXIMUM OF 6" LIFTS.
7. A MINIMUM OF 5" CONCRETE THICKNESS SHALL BE MAINTAINED THROUGHOUT THE SLAB.
8. ALL SURFACE WATER MUST BE CARRIED AWAY FROM THE SLAB TO PREVENT SATURATION OF THE SUB-BASE.
9. ALL TREES WITHIN CLOSE PROXIMITY SHALL BE REMOVED TO PREVENT THE ROOTS FROM EXTENDING UNDER THE SLAB.
10. PROVIDE AND MAINTAIN IMMEDIATE SITE DRAINAGE BEFORE DURING AND AFTER CONSTRUCTION. PROVIDE GRADING SWELLS AND SUMP PUMPS AS MAY BE REQUIRED TO IMMEDIATELY DRAIN ALL RAINWATER FROM THE CONSTRUCTION AREA. FOOTING EXCAVATIONS SHOULD BE OBSERVED AND CONCRETE TO BE PLACED AS QUICKLY AS POSSIBLE TO AVOID EXPOSURE OF THE FOOTING BOTTOMS TO WETTING AND SATURATION. EXCAVATIONS SHALL BE PROTECTED FROM OVERHEAD POWER LINES AND NOT BE RE-ENTERED UNTIL AFTER PROTECTIVE MEASURES HAVE BEEN TAKEN. SHIELDING SHALL BE PROVIDED FOR ALL AFTER CONCRETE PLACEMENT. IF IT IS REQUIRED THAT A FOOTING EXCAVATION BE LEFT OPEN FOR MORE THAN ONE DAY, IT SHOULD BE PROTECTED TO REDUCE EVAPORATION OR ENTRY OF MOISTURE.

DESIGN CRITERIA

THE CONSTRUCTION FOR SAID RESIDENCE, WHERE BASIC WIND SPEED IS 130 MPH, SHALL BE IN ACCORDANCE WITH THE INTERNATIONAL BUILDING CODE (IBC) 2015 EDITION AS WELL AS THE AMERICAN FOREST AND PAPER ASSOCIATION (AFPA) WOOD FRAME CONSTRUCTION MANUAL FOR ONE AND TWO FAMILY DWELLINGS (NEMA) 2001 EDITION AS WELL AS THE INTERNATIONAL RESIDENTIAL CODE (IRC) 2015 EDITION.

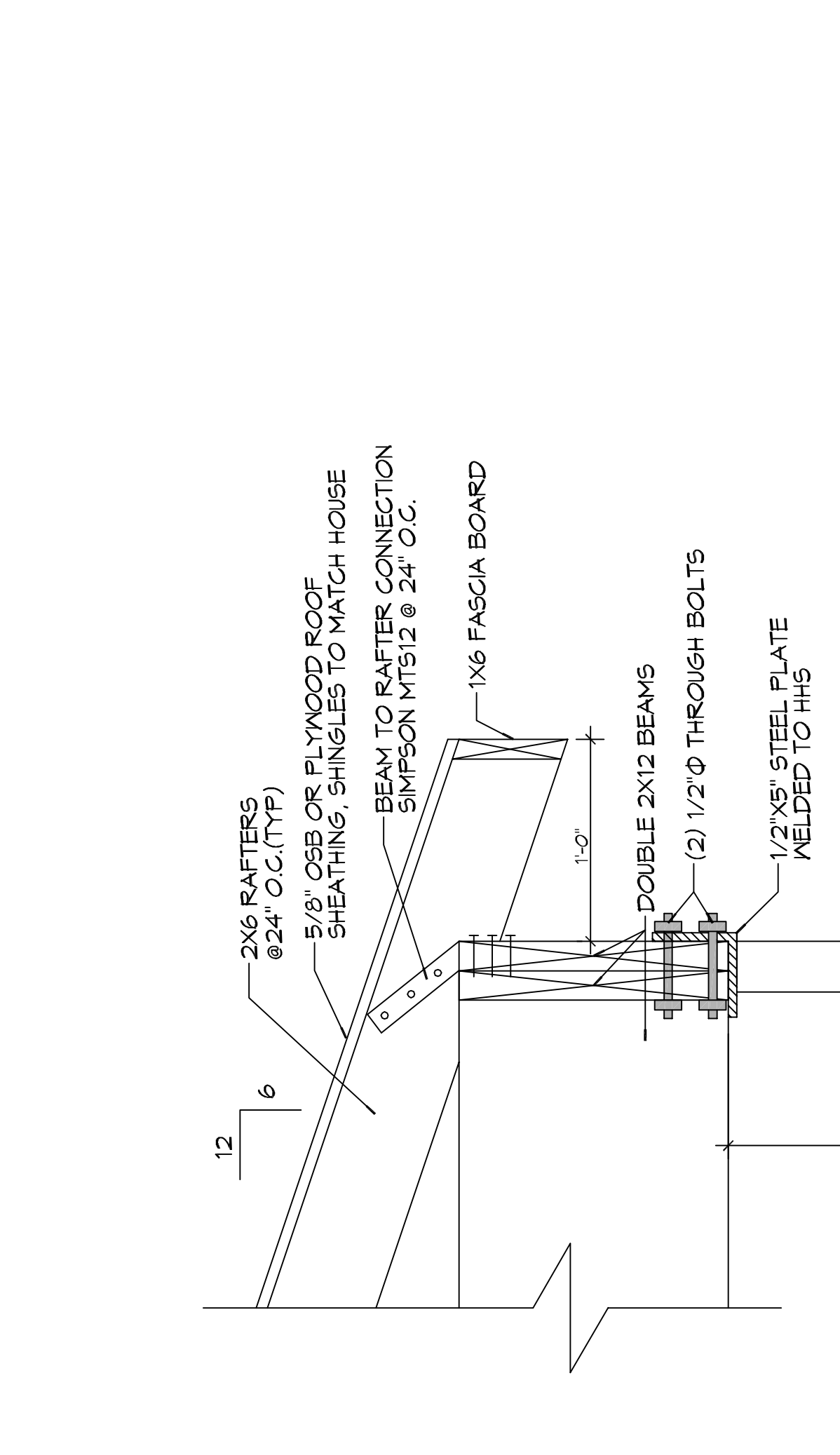

2 GAZEBO ROOF PLAN
SCALE: 1/2" = 1'-0"

1 of 1
SHEET No.:

DRAWING NUMBER:
S101

SHEET TITLE:
GAZEBO FOUNDATION AND FRAMING

NEW GAZEBO PLAN

DATE: _____
CHECKED BY: BAK

1546 GERWOOD DR.
SLIDELL, LA 70458

Chief Engineer: Brian Mitchell, PE
55 Old Spanish Trail
Shreveport, LA 70568
www.dammongenr.com
info@dammongenr.com
PH: 985.649.5533

DAMMON & ENGINEERING, INC.
LOUISIANA & MISSISSIPPI

REVISIONS: _____
DESCRIPTION DATE

SEAL: _____

07-06-2021
CHECKED BY: BAK
DATE: _____
JOB No.: _____
1546 GERWOOD DR.
SLIDELL, LA 70458
NEW GAZEBO PLAN

SHEET TITLE:
GAZEBO FOUNDATION AND FRAMING

DRAWING NUMBER:
S101

1 of 1
SHEET No.:

THE CONSTRUCTION FOR SAID RESIDENCE, WHERE BASIC WIND SPEED IS 130 MPH, SHALL BE IN ACCORDANCE WITH THE INTERNATIONAL BUILDING CODE (IBC) 2015 EDITION AS WELL AS THE AMERICAN FOREST AND PAPER ASSOCIATION (AFPA) WOOD FRAME CONSTRUCTION MANUAL FOR ONE AND TWO FAMILY DWELLINGS (NEMA) 2001 EDITION AS WELL AS THE INTERNATIONAL RESIDENTIAL CODE (IRC) 2015 EDITION.