

DATE: 01-18-2024
 DRAWN BY: BAY
 CHECKED BY: CKD
 JOB No: 01-18-2024
 34518 LOWRY LANE
 SUDBELL, LA 70460
 www.dammoneengineering.com
 info@dammone.com
 PH: 985.649.5832

REBAR SPLICE

SCALE: 1/2" = 1'-0"

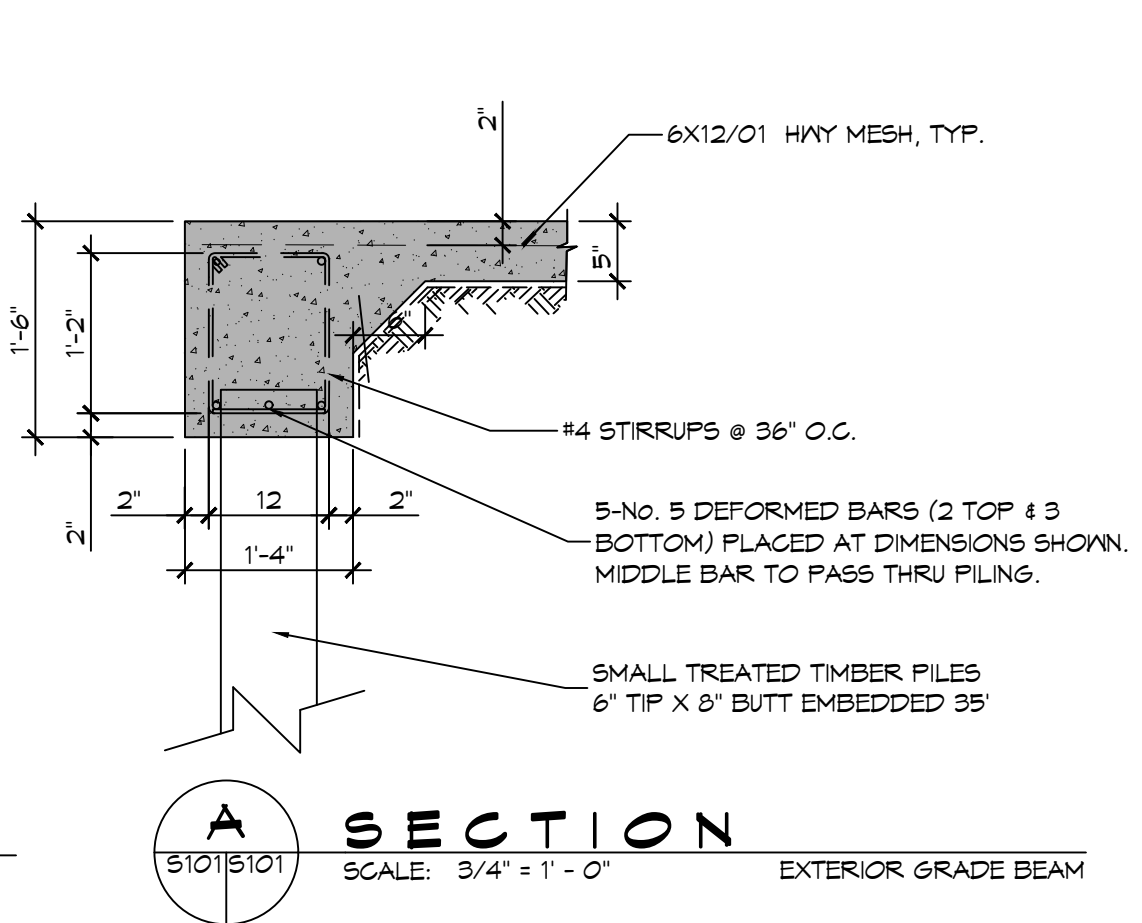
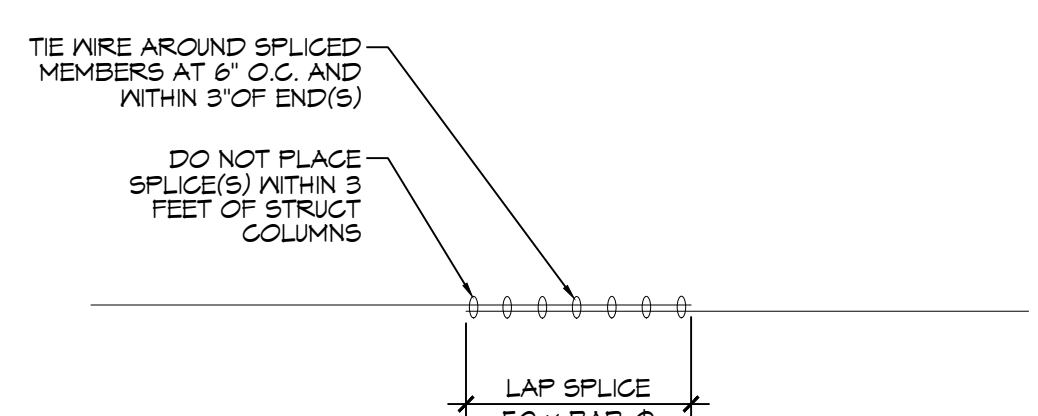

SECTION A

SCALE: 3/4" = 1'-0"

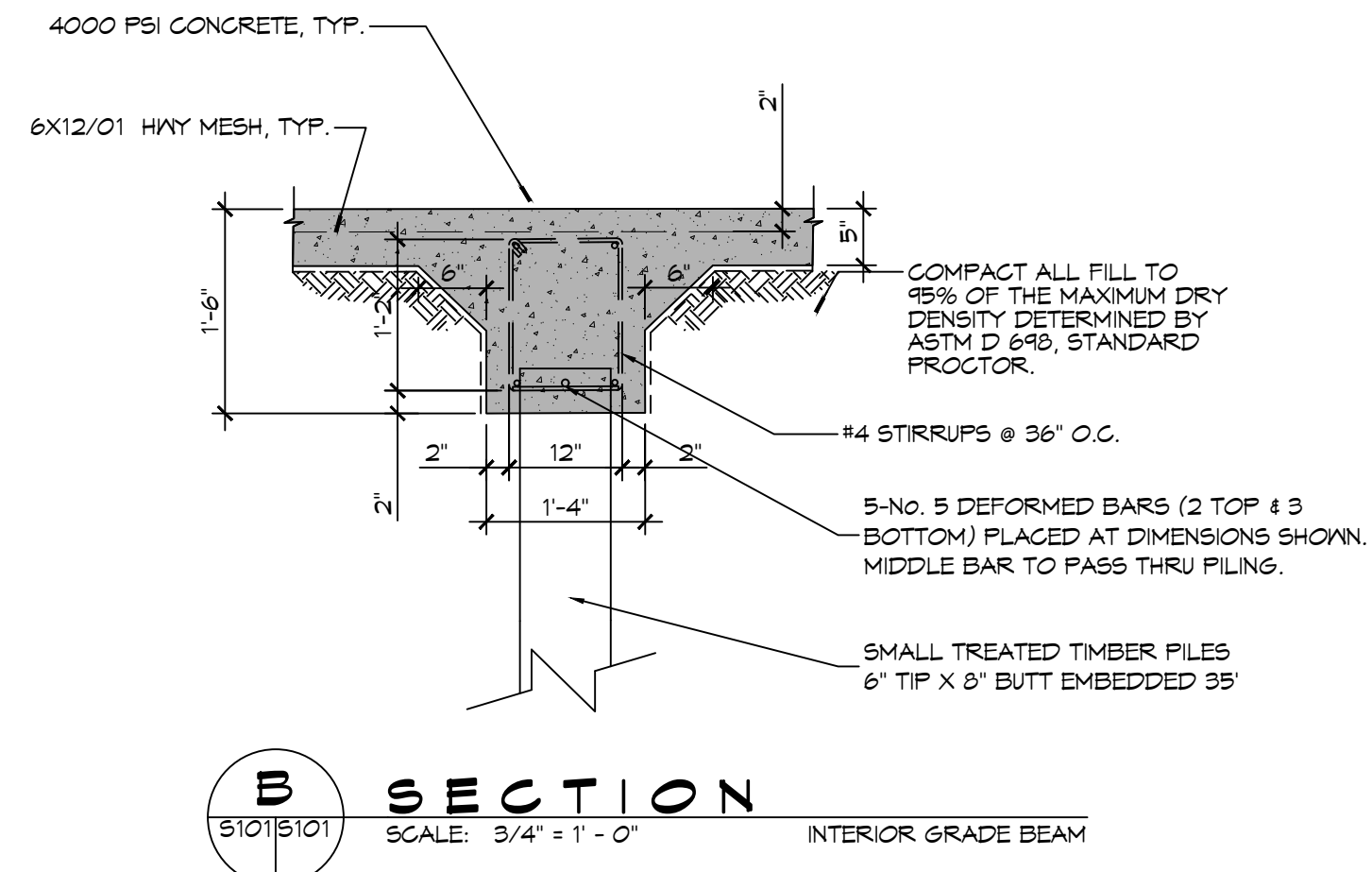

SECTION B

SCALE: 3/4" = 1'-0"

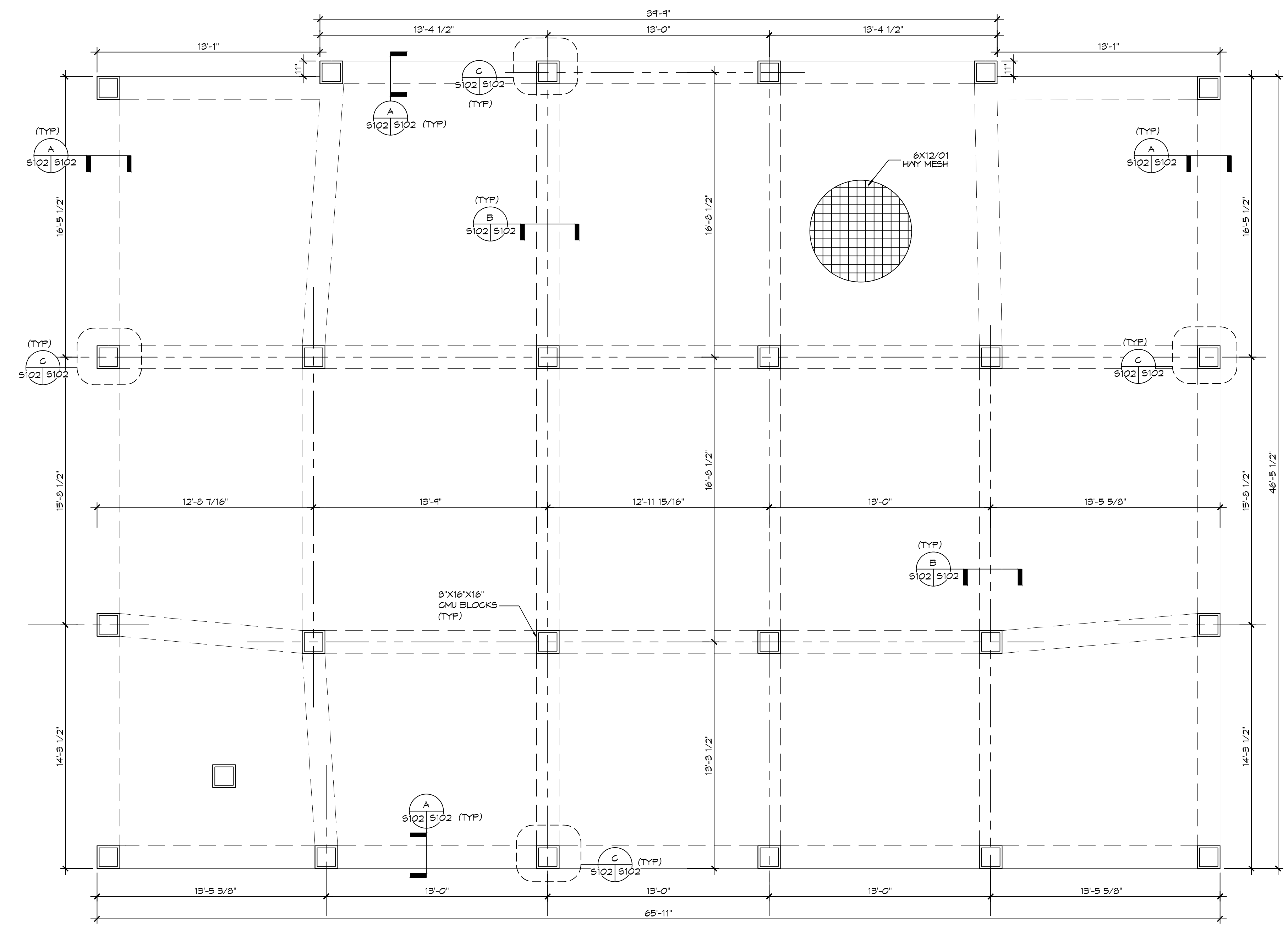

2 FOUNDATION PLAN

SCALE: 1/4" = 1'-0"

GENERAL FOUNDATION NOTES

1. THE CONCRETE MIX SHALL HAVE A MINIMUM COMPRESSIVE STRENGTH OF 4000 PSI AT 28 DAYS. CONCRETE MIX SHALL BE IN ACCORDANCE WITH ACI-318.
2. ALL CONVENTIONAL REINFORCING SHALL MEET ASTM A615 (GRADE 60). ALL WELDED WIRE SHALL CONFORM TO ASTM A185 (MIN YIELD OF 60000 PSI, LAP ALL W/W 2 1/4\"/>

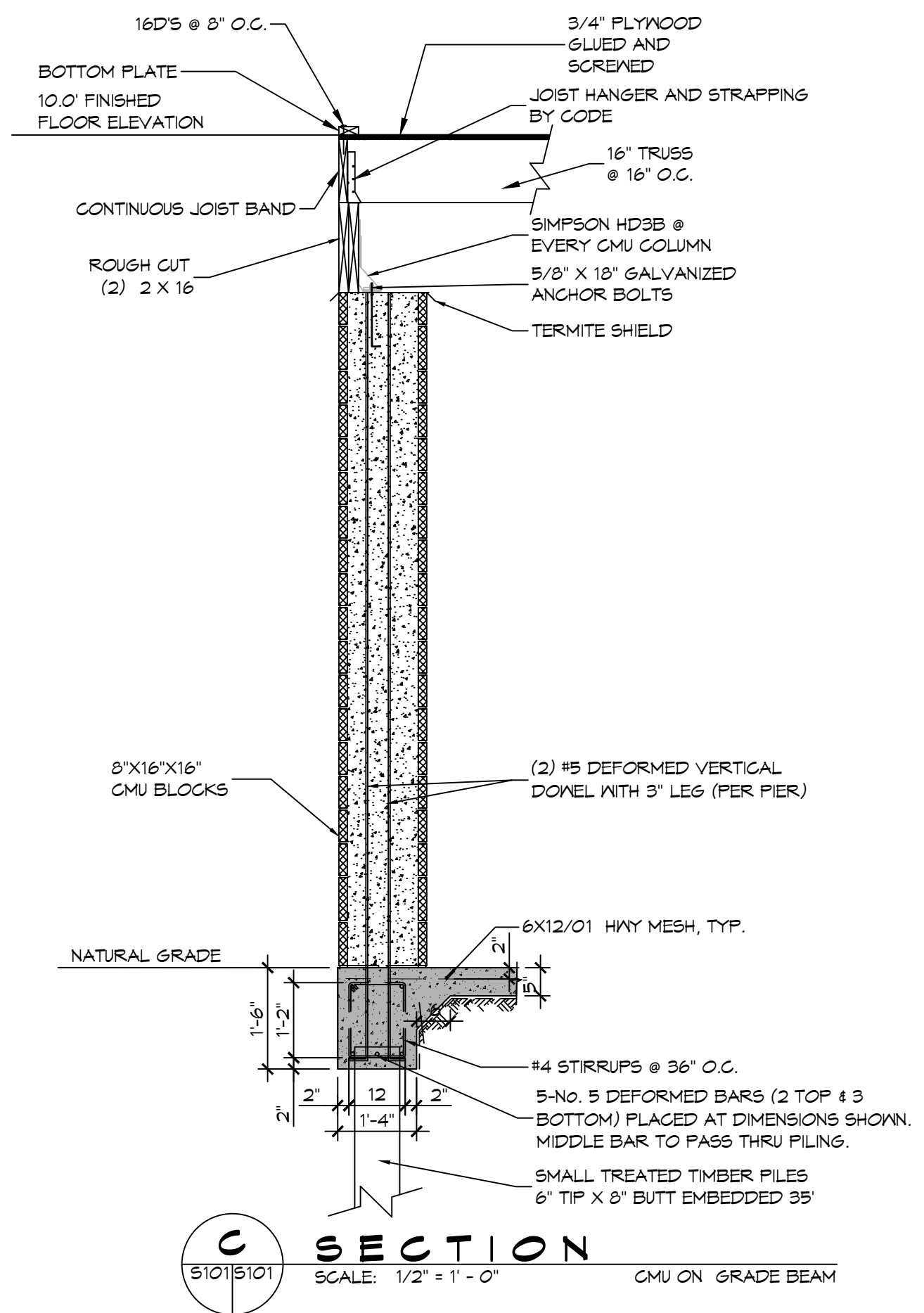

SECTION C

SCALE: 1/2" = 1'-0"

DAMMON ENGINEERING, INC.
 LOUISIANA & MISSISSIPPI
 Civil Engineers Brian Mistich, PE
 564 Old Springs Trail
 Slidell, LA 70458

| DATE | REVISIONS | DESCRIPTION |
|------|-----------|-------------|
| | | |



JOHN ANDRENDENCE
 BRASE RESIDENCE
 34518 LOWRY LANE
 SUDBELL, LA 70460
 DATE: 01-18-2024
 DRAWN BY: BAY
 CHECKED BY: CKD

SHEET TITLE:
 FOUNDATION PLAN
 DRAWING NUMBER:
S102
 SHEET No: 2 of 6