

GENERAL NOTES

1. ALL LUMBER SHALL BE PRESSURE TREATED WITH A RETENTION OF .4 PER C.F.
2. ALL FASTENERS SHALL BE HOT DIPPED GALVANIZED (HDG) PER ASTM A155.
3. ALL CONNECTORS SHALL BE HDG PER ASTM A693, CLASS G105 SHEET WITH 1.95 OZ/SF ZINC COATING.
4. TRIPLE UP FLOOR JOIST UNDER TUBS AND INTERIOR LOAD BEARING WALLS.

DAMMON ENGINEERING, INC.
 LOUISIANA & MISSISSIPPI

www.dammonengineering.com
 info@dammon.com
 504-885-4932
 504-885-4933

Chief Engineer: Brian Mistich, PE
 504-885-4932
 504-885-4933
 Slidell, LA 70458

NO.	DESCRIPTION	DATE



JOHN ANDRENDENCE
 BREND A ANDRENDENCE
 BASE RESIDENCE

34518 LOWRY LANE
 SLIDELL, LA 70460

JOB No: 02-01-2024
 DATE: 02-01-2024
 BAY

DRAWN BY: CSD
 CHECKED BY: CSD

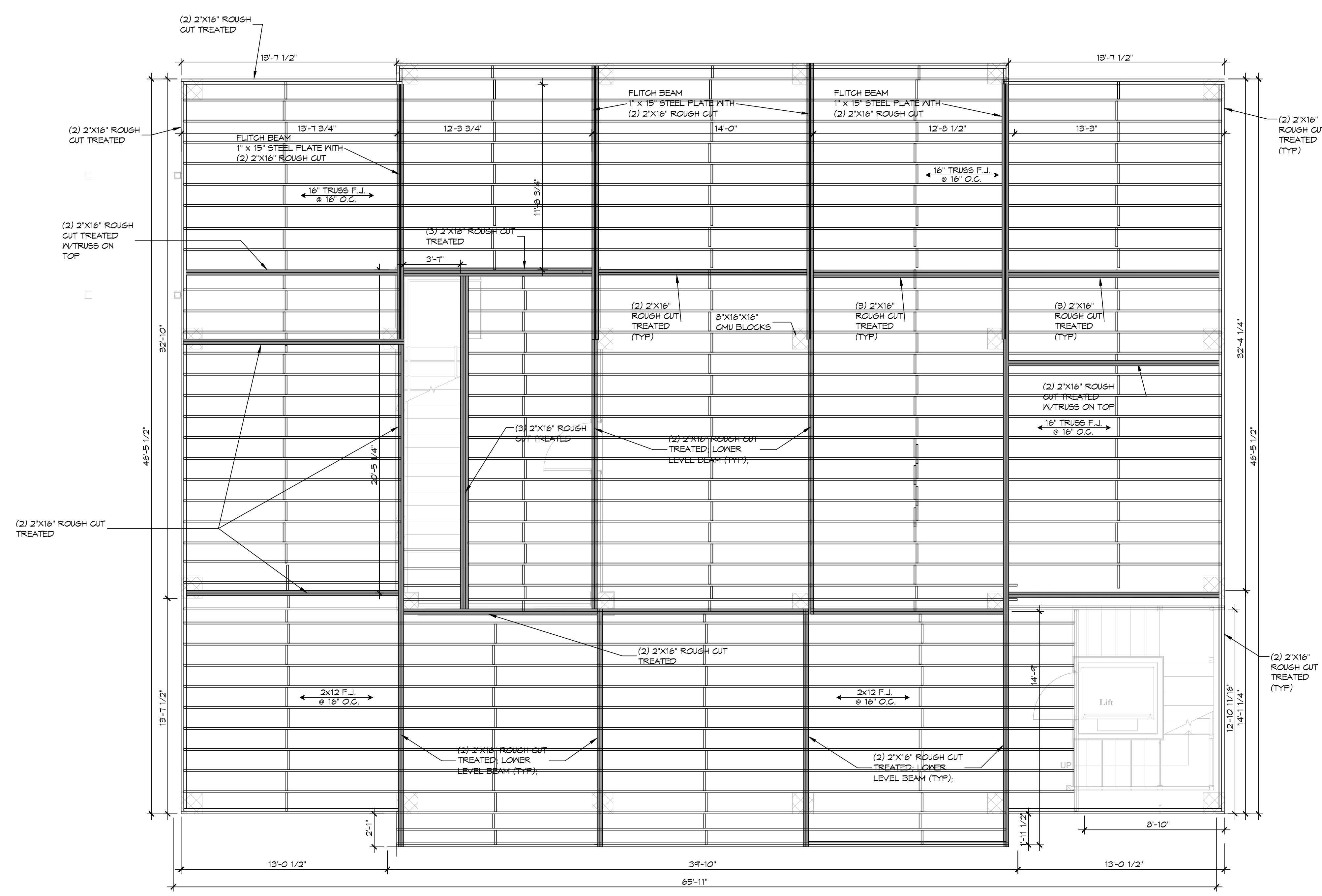

3 FLOORING FRAMING PLAN
 SCALE: 1/4" = 1'-0"
 LEVEL TWO

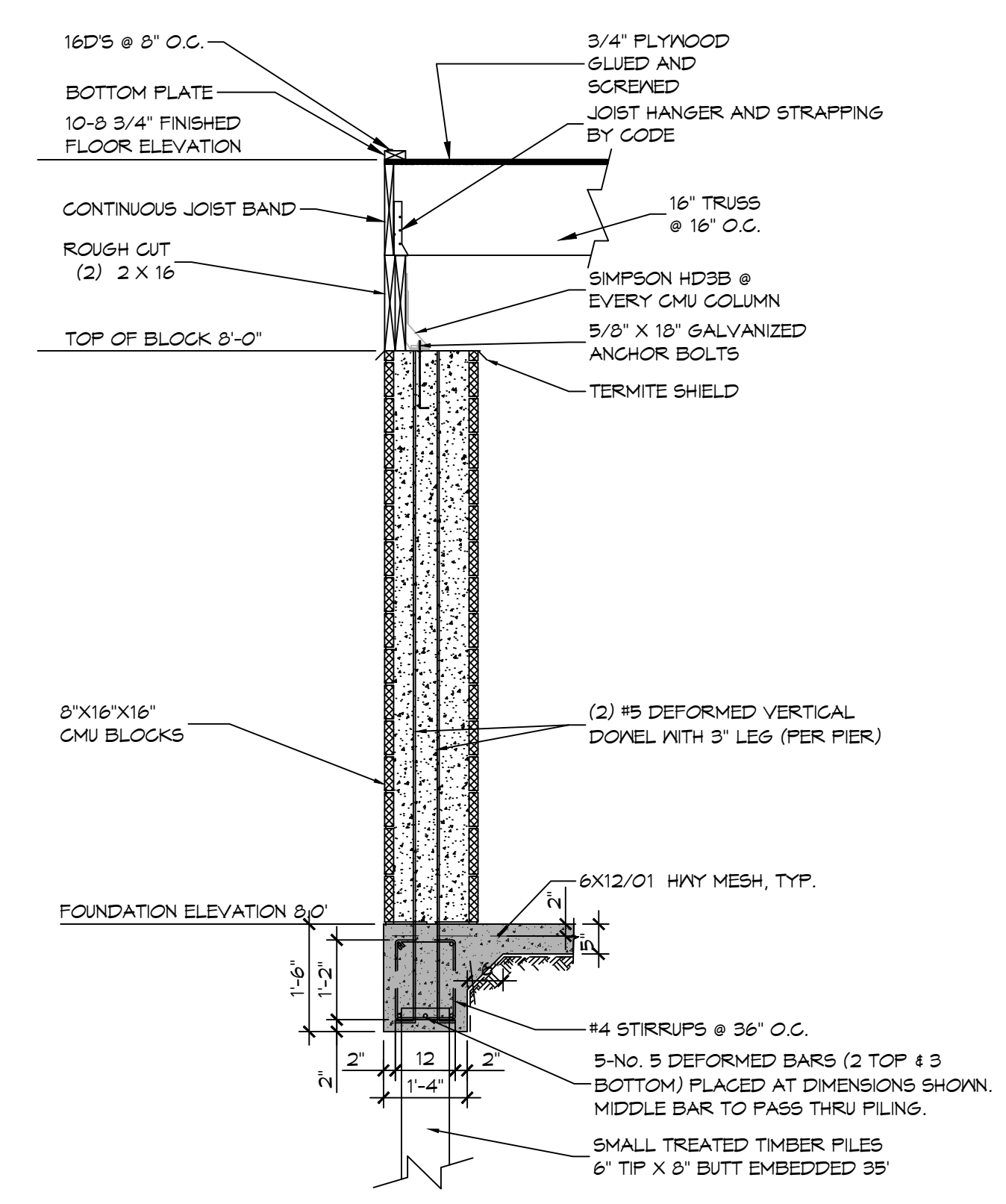

C SECTION
 SCALE: 1/2" = 1'-0"
 CMU ON GRADE BEAM

SHEET TITLE:
 FLOOR FRAMING PLAN
 LEVEL TWO

DRAWING NUMBER:
S103

SHEET No: 3 of 6