

Congratulations on designing your building! Our goal is to exceed your expectations of our service and product. If you have immediate questions or concerns, please contact your local sales rep or dealer.



Star Buildings & Carports
 2803 NW Stallings Dr.
 Nacogdoches, TX 75964
 (833) 319-0301 or (936) 715-0363
 orders@starbuildingsandcarports.com

Customer Order - **Aug 6, 2024**

Ship To			
Name	Colleen Darby	Order #	1722617581087407-2
Install Address	202 Bienville Rd.		
City	Folsom	State	LA
		Zip Code	70437
Email	soslifeboats@aol.com	Phone #	9852373483
		Mobile #	9856406012

Building Info	Size	Color	Anchoring & Site Preparation
Style: Garage	$42' \text{ Width} \times 45' \text{ Length} \times 16'9'' \text{ Leg Height}$	Roof Galvalume <input type="checkbox"/>	Installation Surface: Cement
Roof Overhang: 6"		Royal Blue <input type="checkbox"/>	
Roof Style: Vertical Style		Wall Exterior Color Stone <input type="checkbox"/>	
Leg Style: Double Legs		Wall Exterior Color Stone <input type="checkbox"/>	
Brace: 2' Brace		Wainscot Royal Blue <input type="checkbox"/>	

Design Link & Notes

Design Link: <https://idearoom.starbuildingsandcarports.com/?lng=en-US#40c71b27ba9ea7e1484df619b9674993>

Notes, Comments, Questions 10 X 12 ROLL UP DOOR NEEDS TO BE 9 WIDE AND 12 TALL

Building Images

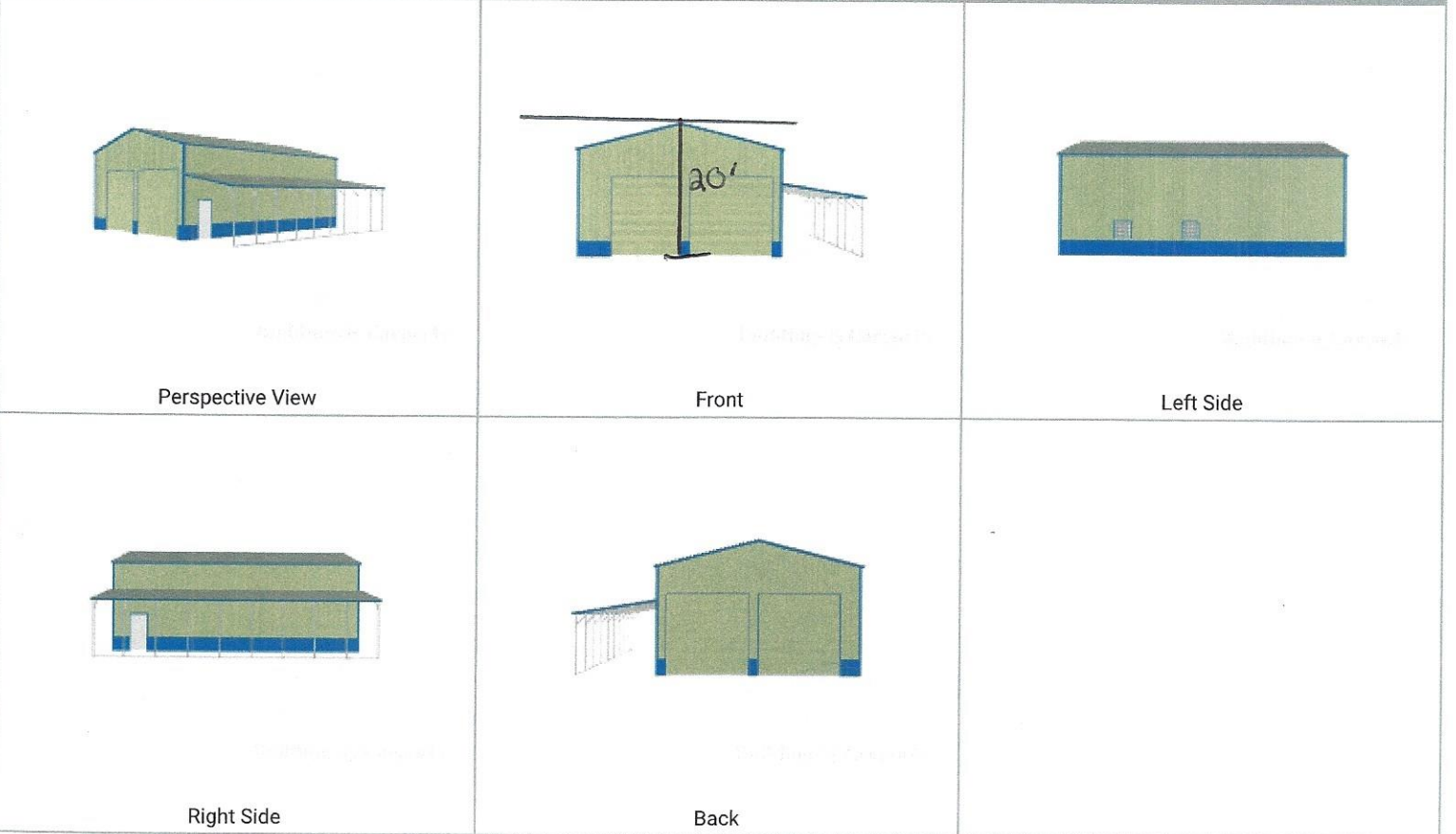

#1722617581087407-2

LEFT SIDE

23'2" 2'6" 8'2" 2'6" 8'8"

W1 W1

FRONT

5'
10' D1
1'6"
12' D2
1'6"

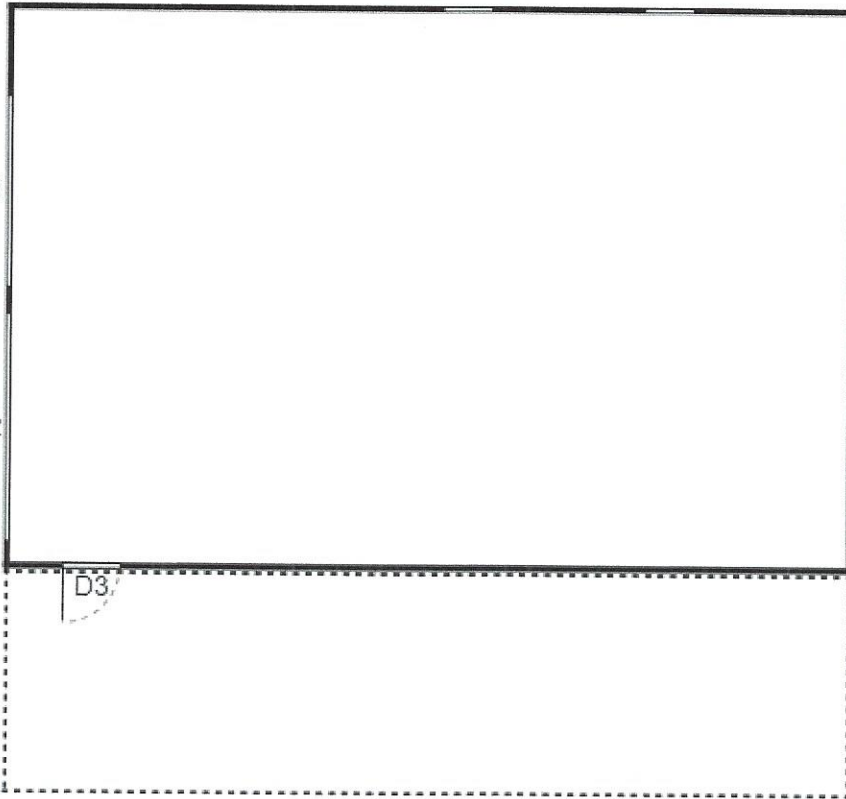

3'
12' D2
1'6" 30'
12' D2 42'
1'6"
12'





BACK

3'2" 3' 38'10"

45'

RIGHT SIDE

SYMBOL LEGEND

	D1 10' x 12' Garage Door		D2 12' x 12' Garage Door (Chain Hoist Included)*
	W1 30" x 30" With Grid		D3 36" x 80" Walk-in Door
	Closed Wall		Open Wall

Section	Description	Quantity	Amount
	Structure Details		
	Style: Garage	1	-
	Base Price: 30'x45'	1	\$8,595.00
	Installation Surface: Cement	1	-
	Roof Color: Galvalume	1	-
	Trim Color: Royal Blue	1	-
	Wall Exterior Color: Stone	1	-
	Door: Stone	1	-
	End Walls Deluxe (Wainscot): Royal Blue	1	\$1,000.00
	Side Walls Deluxe (Wainscot): Royal Blue	1	\$700.00
	Frame Spacing: Five Feet Frame Spacing	1	-
	Roof Style: Vertical Style	1	-
	Roof Pitch: 3 / 12	1	-
	Roof Overhang: 6"	1	-
	Trusses: Triple Wide	1	-
	Leg Style: Double Legs	1	-
	Brace: 2' Brace	1	-
	Leg Height: 16'	1	\$5,620.00
	Left Side: Fully Enclosed	1	\$2,190.00
	Left Side Siding: Vertical	1	-
	Right Side: Fully Enclosed	1	\$2,190.00
	Right Side Siding: Vertical	1	-
	Front End: Fully Enclosed	1	\$4,160.00
	Front End Siding: Vertical	1	-
	Back End: Fully Enclosed	1	\$4,160.00
	Back End Siding: Vertical	1	-
Right Lean	Base Price: 12'x45'	1	\$3,397.50
Right Lean	Type: Lean only	1	-
Right Lean	Roof Pitch: 2 / 12	1	-
Right Lean	Leg Style: Standard	1	-
Right Lean	Brace: 2' Brace	1	-
Right Lean	Leg Height: 9'	1	\$250.00
Right Lean	Connection Fee Side-to-Side	1	\$225.00
	Roll Doors & Ramps		
	10' x 12' Garage Door	1	\$1,550.00
	Door Color Fee	4	\$600.00
	12' x 12' Garage Door (Chain Hoist Included)*	3	\$5,400.00
	Doors & Ramps		
	36" x 80" Walk-in Door	1	\$325.00
	Sidewall Header Bar	1	\$125.00
	Windows & Accessories		
	30" x 30" With Grid	2	\$380.00
	Sidewall Header Bar	2	\$250.00
	Additional Options		
	14 Gauge Framing		-
	29 Gauge Roof & Siding		-
	*Lift required for install. Lift fee is \$3,000, unless the Lift is provided by the customer.	1	-
	Colored Screws Included	1	-
Right Lean	Colored Screws Included	1	-

#1722617581087407-2

Section	Description	Quantity	Amount
		Building Estimate:	\$41,117.50
		Manufacturer Discount:	-\$6,168
		Subtotal:	\$34,949.50
		Sales Tax (8.7%):	\$3,040.61
		Total Order Amount:	\$37,990.11
		Deposit Required to Order:	\$5,591.92
		Final Balance Due at Installation:	\$32,398.19

Signatures	
Customer Signature:	
Date:	
Delivery Notes:	
Delivery Notes:	
Dealer or Manufacturer Signature:	
Date:	

Purchase Agreement & Terms:

Star Building Carports reserves the right to correct any balance/pricing errors. Orders over \$20,000 require a 50% payment to be made when installation is scheduled. Personal checks are NOT accepted as a form of payment. Final payment must be made in the form of a cashier's check. The customer is required to show proof of final payment prior to install. If a card is being used for the final payment, the office must have the card number on file prior to install. Star Buildings & Carports holds the right to repossess any buildings not paid in full upon installation. If repossession is not an option, a lean will be placed on the property. The customer is responsible for obtaining building permits, if required. Proof of permit must be submitted before installation is scheduled. The customer is also responsible to verify there are no pipelines, gas lines, or water lines on installation site. In addition, there should be no electrical wires less than 15 feet above building site. Star Buildings & Carports is NOT liable for any damages caused during installation if pipelines, gas lines or water lines are not marked. The installers will charge the customer a labor fee for any additional labor such as cutting posts to level carports, building over objects (ex. RVs, mobile homes, etc.) or for leveling your land. If any additions are made after the building is completed, there will be a return fee, plus the cost of addition. Star Buildings & Carports is not responsible for changes in scheduling due to weather, lack of permits, accidents or unexpected extended installation times from previous customers. Customers should note that the installers will arrive in a heavy duty truck with a commercial cargo trailer. They require clear access to the location of installation. If the location can not be accessed directly and materials have to be carried in, there will be an additional labor cost. Regular and Boxed Eave Roofs over 35' long will not be covered by warranty. All Vertical Roofs are covered by warranty. A copy of the warranty can be obtained through the dealer or by contacting Star Buildings & Carports.

By signing this form, the customer agrees with all of the above specifications, and understands that deposit on building is non-refundable in the event of cancellation after 72 hours upon order of building. Should you need to cancel your order, you must contact Star Buildings & Carports. Orders that are canceled through the dealer and not through Star Buildings & Carports will result in a 30% charge to the customer.

NOTE: 3% Fee for Debit card & Credit card processing of each credit card & debit cards transaction.

Customer Signature: _____ Date: _____

Dealer Signature: _____ Date: _____

Approval Signature upon install completion

Customer Signature: _____ Date: _____

Installer Signature: _____ Date: _____

Pricing Table (For Internal Use): - Default Region

[Buy This Building Now!](#)

This estimate is provided by Star Buildings & Carports. Use of this estimate with any other company violates the terms and conditions of Star Buildings & Carports and will be subject to legal action.



#1722617581087407-2

2803 NW Stallings Dr.
Nacogdoches, TX, 75964
(833) 319-0301 or (936) 715-0363
orders@starbuildingsandcarports.com

#1722617581087407-2