

1 FOUNDATION PLAN  
SCALE: 1/2" = 1'-0"

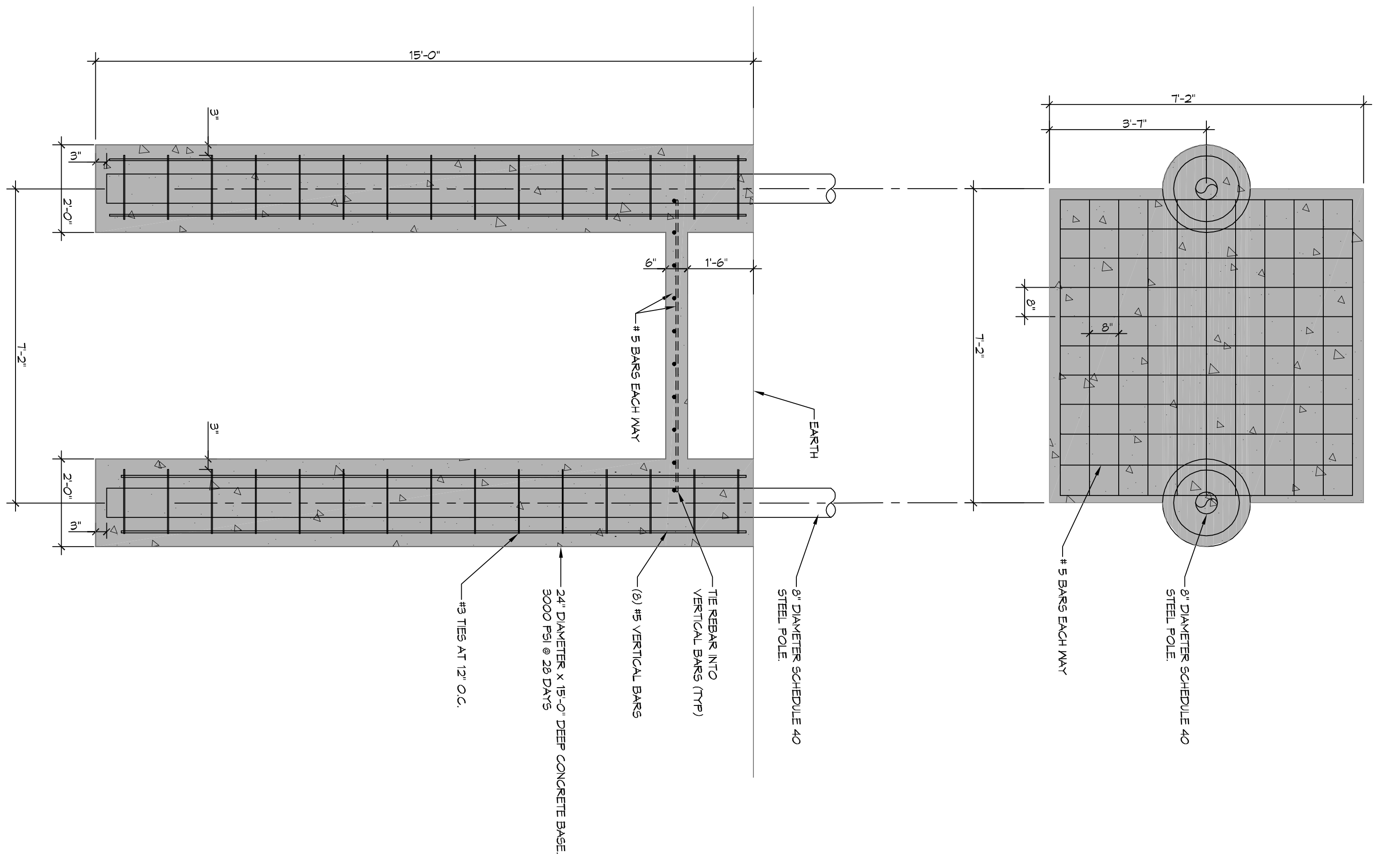

- FOUNDATION NOTES**
1. ALL DIMENSIONS ARE EDGE OF CONCRETE (EOC) TO EDGE OF CONCRETE (EOC) UNLESS NOTED OTHERWISE.
  2. CONCRETE MIX SHALL HAVE A MINIMUM COMPRESSIVE STRENGTH OF 3000 PSI AT 28 DAYS. CONCRETE MIX SHALL BE IN ACCORDANCE WITH ACI-318.
  3. ALL CONVENTIONAL REINFORCING STEEL SHALL MEET ASTM-A615 (GRADE 60).
  4. ALL REINFORCING STEEL AND MESH SHALL BE SECURELY SUPPORTED TO PREVENT BOTH VERTICAL AND HORIZONTAL MOVEMENT DURING CONCRETE PLACEMENT.
  5. THE CONTRACTOR SHALL VERIFY ALL DIMENSIONS, OFFSETS, BRICK LEDGES, DIMENSIONS AND CONFIGURATIONS. CONTRACTOR MUST BE RESPONSIBLE FOR SAME.

**NOTE**

IT IS MY PROFESSIONAL OPINION THAT THE FOUNDATION IS DESIGNED TO MEET THE WIND REQUIREMENTS OF 139 MPH.



554 Old Spanish Trail  
Slidell, LA 70458  
PH: 985.649.5832  
www.dammonengineering.com  
info@dammonengineering.com  
Fax: 985.641.5950

REVISIONS		DATE
#	DESCRIPTION	

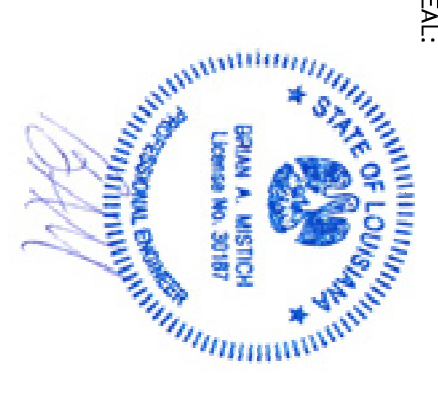

**LOUISIANA DENTAL CENTER**  
584 N. MAIN ST.  
HOUMA, LA 70360

JOB No:      SIGN:      DATE: 05-03-17  
DRAWN BY: CKD      CHECKED BY: BAM

The above drawings and specifications, designs and all engineering representations hereby are the sole property of Dammon Engineering, Inc. and shall remain the property of Dammon Engineering, Inc. and shall not be used, copied, reproduced, or otherwise used in connection with any work or project other than the specific project for which they have been prepared and designed without written consent of Dammon Engineering. Please contact with those carrying on specifications shall constitute an acknowledgment of the above and shall be held responsible for any and all errors and omissions.

SHEET TITLE:  
FOUNDATION PLAN

DRAWING NUMBER:  
**S101**

SHEET NO.: 1 of 1