

# LA Pools and Spas

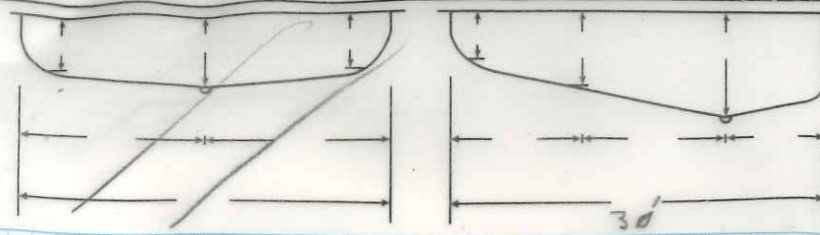

PREPARED ESPECIALLY FOR:  
**Dwight Fortenette**  
 STREET 1170 Clippel Dr  
 CITY Slide 13 ZIP \_\_\_\_\_  
 PHONE HM 504-485-3011 WK or CELL \_\_\_\_\_  
 COUNTY/TOWNSHIP \_\_\_\_\_

- BUYER'S RESPONSIBILITY**
- Pool area to be fenced per local code
  - Gates to be self-closing and self-latching
  - Wet down gunite twice daily for 7 days

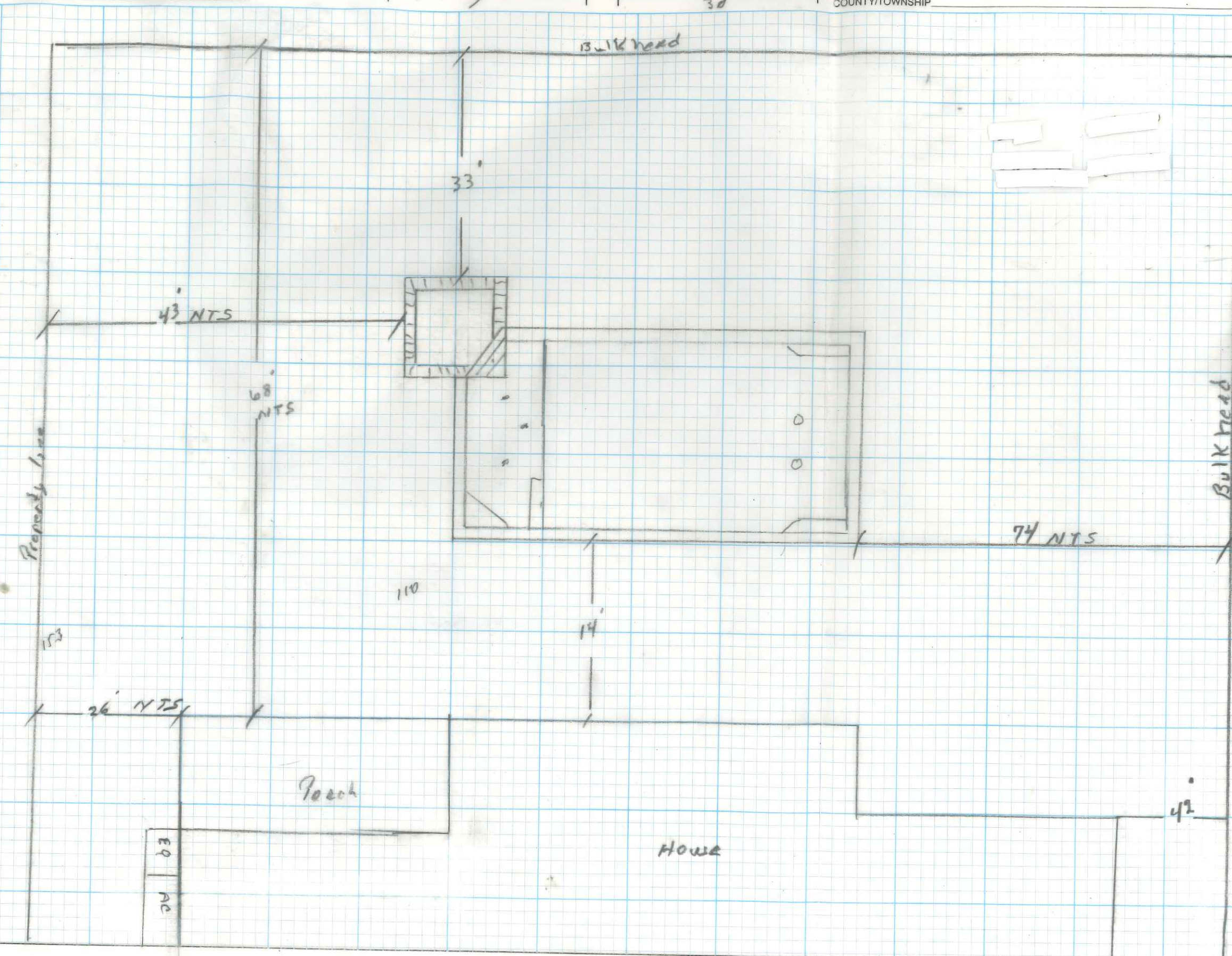

**GENERAL POOL SPECIFICATIONS**

MAX: LENGTH 30 WIDTH 15  
 DEPTHS T&D  
 SUR AREA 450 PERIMETER 90  
 CAPACITY \_\_\_\_\_ GALLONS  
 TURNOVER RATE \_\_\_\_\_ HOURS

**EXCAVATION**

ACCESS: FRONT REAR  SIDE  
 TRACK HOE BOBCAT MINI BOBCAT  
 REMOVE DIRT yes  
 REMOVE STUMP(S) \_\_\_\_\_  
 REMOVE FENCE \_\_\_\_\_  
 REPLACE FENCE \_\_\_\_\_  
 REMOVE CONCRETE \_\_\_\_\_  
 SAWCUT CONCRETE \_\_\_\_\_  
 RTNG WALL \_\_\_\_\_  
 OTHER \_\_\_\_\_

**PLUMBING**

FILTER RUN FTG \_\_\_\_\_  
 RETURN LINES 6 SKIMMER 2  
 P-TRAP \_\_\_\_\_ B/WASH LINE \_\_\_\_\_  
 WATERFALL FTG \_\_\_\_\_  
 WATER FEATURE FTG \_\_\_\_\_  
 GAS LINE Buyer FTG \_\_\_\_\_  
 GAS STUB \_\_\_\_\_ FTG \_\_\_\_\_  
 DRILL DRIVE \_\_\_\_\_  
 FILL LINE \_\_\_\_\_  
 WATER SUPPLY  CITY  WELL

**ELECTRICAL RUN**

RUN BY Royal FTG \_\_\_\_\_  
 J/BOX # \_\_\_\_\_ UPGRADE HR YES NO  
 OUTLETS YES NO # \_\_\_\_\_  
 ECO  PRO-5  PRO-8

**GUNITE FEATURES & BOND BEAM**

LOVE SEAT \_\_\_\_\_  
 SWIM OUT \_\_\_\_\_  
 TANNING LEDGE 2nd step  
 OTHER 2- Bamboo Deck  
 6" RBB Ftg \_\_\_\_\_ 18" RBB Ftg \_\_\_\_\_  
 12" RBB Ftg \_\_\_\_\_ 24" RBB Ftg \_\_\_\_\_  
 HAND-HOLDS YES NO \_\_\_\_\_  
 FASCIA \_\_\_\_\_  
 DOUBLE-CUT YES NO \_\_\_\_\_  
**COPING**  
 TYPE BN Travertine  
 COLOR T&D  
 SPA DAM \_\_\_\_\_  
**TILE**  
 6" WATERLINE Standard  
 ACCENT TILE \_\_\_\_\_

**DECK**

TYPE T&D  
 FOOTAGE T&D  
 COLOR T&D  
 RISERS \_\_\_\_\_  
 FOOTINGS \_\_\_\_\_  
 MASTIC \_\_\_\_\_  
 TURNDOWNS \_\_\_\_\_  
 DRAIN PIPE \_\_\_\_\_  
 DRAIN HEADS \_\_\_\_\_  
 DECK-O-DRAIN FTG \_\_\_\_\_  
 OTHER \_\_\_\_\_

**EQUIPMENT**

FILTER TYPE Cart SIZE T&D  
 PUMP HP 2hp 2SP 1SP  VSP  
 SMARTCONTROL T&D

**ACCESSORIES & FEATURES**

SMARTPURE UV/OZONATOR YES  NO   
 SMARTPURE OTHER: YES  NO   
 SMARTPURE MINERAL YES  NO   
 CHLORINATOR YES  NO   
 500 WATT LIGHT YES  NO   
 SMARTLIGHT LED YES  NO   
 SMARTFLOW JETS YES  NO   
 SMARTVAC Ultra YES  NO   
 BH GAS HEATER BTU \_\_\_\_\_ NAT PRO   
 BH HEAT PUMP BTU \_\_\_\_\_ YES  NO   
 OTHER \_\_\_\_\_

**SPA**

SIZE 6x6  
 RAISED 6" 12" 18" 24"  
 FASCIA T&D  
 DAM WALL FASCIA \_\_\_\_\_  
 SPILLWAY \_\_\_\_\_  
 PLUMBING RUN \_\_\_\_\_  
 QUANTITY OF JETS \_\_\_\_\_  
 ST JET THERAPY YES  NO   
 BLOWER HP YES  NO   
 100 WATT LIGHT YES  NO   
 SMARTLIGHT LED YES  NO   
 OTHER \_\_\_\_\_

**INTERIOR FINISH**

SMARTBRITE QUARTZ YES  NO  COLOR \_\_\_\_\_  
 SMARTBRITE PEBBLE YES  NO  COLOR \_\_\_\_\_  
 MARCITE YES  NO  COLOR White  
 OTHER YES  NO  COLOR \_\_\_\_\_

**BUYER, PLEASE SIGN**

- Approved above specifications.
- Approved equipment location.
- Underground utilities including sprinklers, phone lines, cable TV, sewer, gas, and electric are responsibilities of homeowner.
- Understand that decking shown is for illustration purposes only.

SIGNATURE \_\_\_\_\_ DATE \_\_\_\_\_  
 DESIGNER \_\_\_\_\_ JOB # \_\_\_\_\_  
 LOT \_\_\_\_\_ BLOCK \_\_\_\_\_ TRACT \_\_\_\_\_ MAPSCO \_\_\_\_\_

# LA Pools and Spas

## BUYER'S RESPONSIBILITY

- Pool area to be fenced per local code
- Gates to be self-closing and self-latching
- Wet down gunite twice daily for 7 days

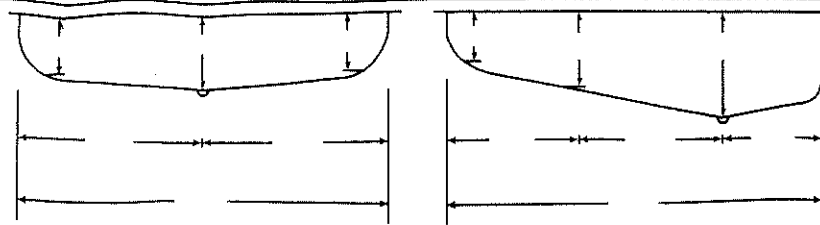

PREPARED ESPECIALLY FOR:

*Dwight Fortenette*

STREET *1170 Clippard Dr*

CITY *Slidell*

PHONE HM *504-485-3011* WK or CELL

COUNTY/TOWNSHIP

*HFS Pinal  
Lyon Capital  
Light Stream*

*Pool 49,500  
Spa 14,500  
Outside Railed 2,400  
77,500*

*\* 70,000*

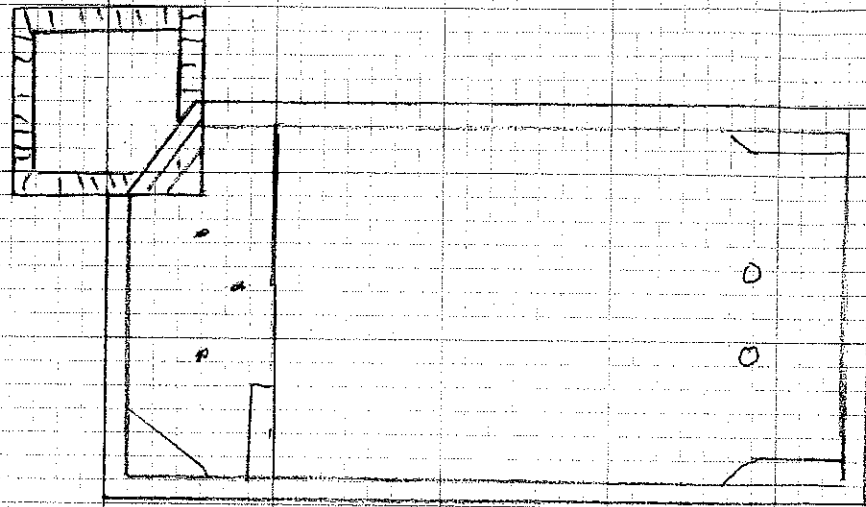

<b>GENERAL POOL SPECIFICATIONS</b>		<b>DECK</b>	
MAX: LENGTH <i>30</i>	WIDTH <i>15</i>	TYPE <i>TDD</i>	
DEPTH <i>TDD</i>		FOOTAGE <i>TDD</i>	
SUR AREA <i>450</i>	PERIMETER <i>90</i>	COLOR <i>TDD</i>	
CAPACITY _____	GALLONS _____	RISERS _____	
TURNOVER RATE _____	HOURS _____	FOOTINGS _____	
<b>EXCAVATION</b>		<b>MASTIC</b>	
ACCESS: FRONT REAR <i>SIDE</i>		TURNDOWNS _____	
TRACK HOE BOBCAT MINI BOBCAT		DRAIN PIPE _____	
REMOVE DIRT <i>yes</i>		DRAIN HEADS _____	
REMOVE STUMP(S) _____		DECK-O-DRAIN FTG _____	
REMOVE FENCE _____		OTHER _____	
REPLACE FENCE _____		<b>EQUIPMENT</b>	
REMOVE CONCRETE _____		FILTER TYPE <i>Cart</i>	SIZE <i>TDD</i>
SAWCUT CONCRETE _____		PUMP HP <i>2hp</i>	2SP 1SP <i>VSP</i>
RTNG WALL _____		SMARTCONTROL <i>TDD</i>	
OTHER _____			
<b>PLUMBING</b>		SMARTPURE UV/OZONATOR YES <input type="checkbox"/> NO <input checked="" type="checkbox"/>	
FILTER RUN FTG _____		SMARTPURE OTHER: _____	YES <input type="checkbox"/> NO <input checked="" type="checkbox"/>
RETURN LINES <i>6</i> SKIMMER <i>2</i>		SMARTPURE MINERAL _____	YES <input type="checkbox"/> NO <input checked="" type="checkbox"/>
P-TRAP _____ B/WASH LINE _____		CHLORINATOR _____	YES <input type="checkbox"/> NO <input checked="" type="checkbox"/>
WATERFALL FTG _____		500 WATT LIGHT _____	YES <input type="checkbox"/> NO <input checked="" type="checkbox"/>
WATER FEATURE FTG _____		SMARTLIGHT LED _____	YES <input type="checkbox"/> NO <input checked="" type="checkbox"/>
GAS LINE <i>Buyer</i> FTG _____		SMARTFLOW JETS <i>6</i>	YES <input type="checkbox"/> NO <input checked="" type="checkbox"/>
GAS STUB _____ FTG _____		SMARTVAC <i>Ultra</i>	YES <input type="checkbox"/> NO <input checked="" type="checkbox"/>
DRILL DRIVE _____		BH GAS HEATER BTU _____	NAT PRO <input type="checkbox"/>
FILL LINE _____		BH HEAT PUMP BTU _____	YES <input type="checkbox"/> NO <input checked="" type="checkbox"/>
WATER SUPPLY <i>CITY</i> WELL _____		OTHER _____	
<b>ELECTRICAL RUN</b>		<b>ACCESSORIES &amp; FEATURES</b>	
RUN BY <i>Buyer</i> FTG _____		DIVING BOARD _____	
J/BOX # _____ UPGRADE HR YES <input type="checkbox"/> NO <input checked="" type="checkbox"/>		SLIDE _____	
OUTLETS YES <input type="checkbox"/> NO <input checked="" type="checkbox"/>		COVER _____	
ECO <input type="checkbox"/> PRO-5 <input type="checkbox"/> PRO-8 <input type="checkbox"/>		WATER FEATURES _____	
<b>GUNITE FEATURES &amp; BOND BEAM</b>			
LOVE SEAT _____			
SWIM OUT _____			
TANNING LEDGE <i>2nd Step</i>		SPA	
OTHER <i>2 - Bonded Dam</i>		SIZE <i>6x6</i>	
6" RBB Ftg _____ 18" RBB Ftg _____		RAISED <i>6" 12" 24"</i>	
12" RBB Ftg _____ 24" RBB Ftg _____		FASCIA <i>TDD</i>	
HAND-HOLDS YES <input type="checkbox"/> NO <input checked="" type="checkbox"/>		DAM WALL FASCIA _____	
FASCIA _____		SPILLWAY _____	
DOUBLE-CUT YES <input type="checkbox"/> NO <input checked="" type="checkbox"/>		PLUMBING RUN _____	
<b>COPING</b>		QUANTITY OF JETS _____	
TYPE <i>BU Travertine</i>		ST JETTHERAPY _____	YES <input type="checkbox"/> NO <input checked="" type="checkbox"/>
COLOR <i>TDD</i>		BLOWER HP _____	YES <input type="checkbox"/> NO <input checked="" type="checkbox"/>
SPA DAM _____		100 WATT LIGHT _____	YES <input type="checkbox"/> NO <input checked="" type="checkbox"/>
TILE _____		SMARTLIGHT LED _____	YES <input type="checkbox"/> NO <input checked="" type="checkbox"/>
6" WATERLINE <i>Standard</i>		OTHER _____	
ACCENT TILE _____			
<b>INTERIOR FINISH</b>		SMARTBRITE QUARTZ YES <input type="checkbox"/> NO <input checked="" type="checkbox"/> COLOR _____	
SMARTBRITE PEBBLE YES <input type="checkbox"/> NO <input checked="" type="checkbox"/> COLOR _____		MARCITE YES <input type="checkbox"/> NO <input checked="" type="checkbox"/> COLOR <i>White</i>	
OTHER YES <input type="checkbox"/> NO <input checked="" type="checkbox"/> COLOR _____			

**BUYER, PLEASE SIGN**

- Approved above specifications.
- Approved equipment location.
- Underground utilities including sprinklers, phone lines, cable TV, sewer, gas, and electric are responsibilities of homeowner.
- Understand that decking shown is for illustration purposes only.

SIGNATURE \_\_\_\_\_ DATE \_\_\_\_\_

DESIGNER \_\_\_\_\_ JOB # \_\_\_\_\_

LOT \_\_\_\_\_ BLOCK \_\_\_\_\_ TRACT \_\_\_\_\_ MAPSCO \_\_\_\_\_