

THE STATE OF LOUISIANA, Parish of St. Tammany, Precinct No. 10, Section 10, Block 10, Subdivision 10, Plat 10, Book 10, Page 10, recorded in the Public Records of the Parish of St. Tammany, Louisiana, on the 10th day of March, A.D. 2021, at 10:00 A.M.

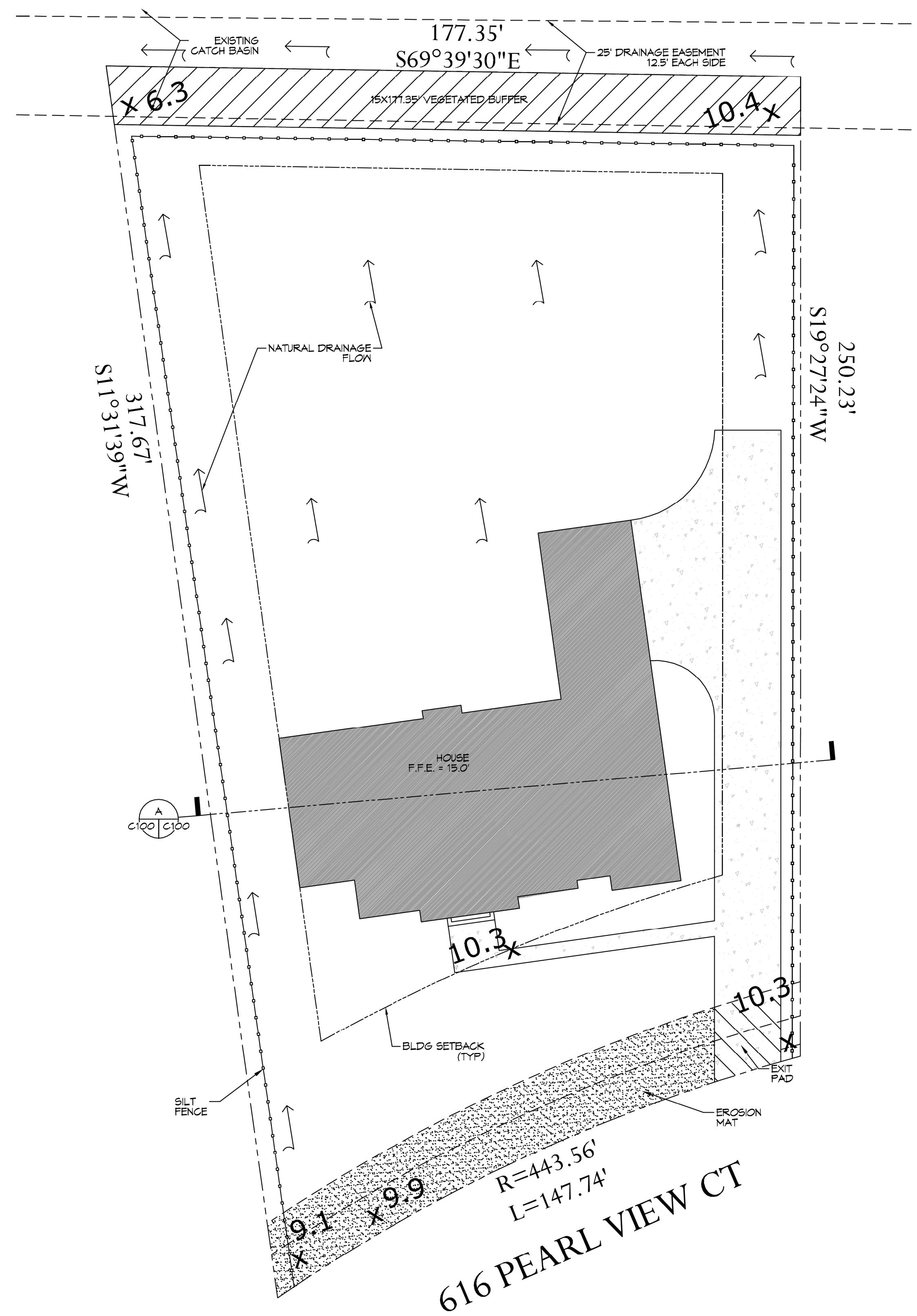

1 SITE PLAN
 SCALE: 1"=20'-0"

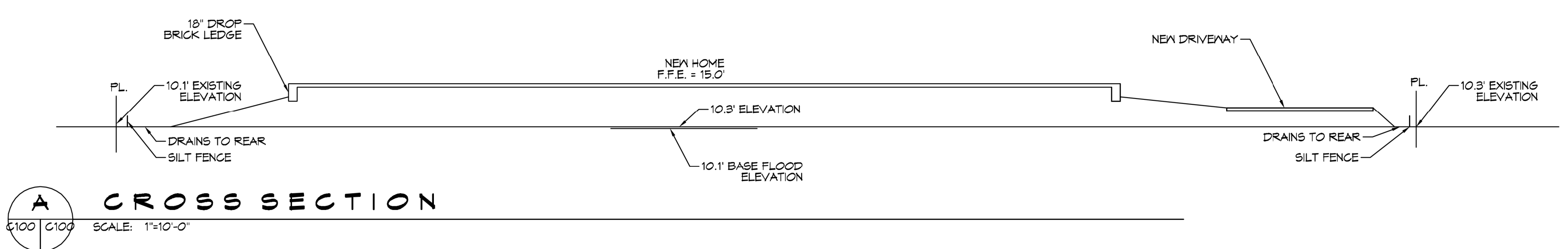

A CROSS SECTION
 SCALE: 1"=10'-0"

NO ADVERSE IMPACTS TO ADJACENT PROPERTIES

CUT/FILL CALCS
 FILL MITIGATION VOLUME :
 Slab on Grade Foundation for Residence with the natural grade @ 10.3' and BFE @ 10.1'
 one section was taken of the foundation with the tapered slope away from foundation.
 Base flood elevation of 10.1' is lower than the existing natural grade of 10.3'
 CUT MITIGATION VOLUME :
 NONE REQUIRED

NEW HOUSE
TOTAL SQUARE FEET = 5643
SURVEY LEGAL
LOT 137, THE BLUFFS, PHASE 5 B ST. TAMMANY PARISH, LOUISIANA
PLANNING
ZONED - SINGLE FAMILY RESIDENTIAL DISTRICT
FLOOD ZONE
ZONE "A10"
BUILDING ELEVATION
BASE FLOOD ELEVATION = 10.1' FINISHED FLOOR ELEVATION = 15.0'
STORMWATER CONTROL LEGEND
SILT FENCE

REVISIONS	DATE	DESCRIPTION



STORMWATER SITE PLAN
JACKARD & JILL
JACARD
 616 PEARL VIEW COURT
 SUDELL, LA.
 JOB No: 2021 | DATE: 09-08-2021
 DRAWN BY: CKD | CHECKED BY: CKD

SHEET TITLE:
 SITE PLAN
 DRAWING NUMBER:
C100
 SHEET No: 1 of 1

DAMMON ENGINEERING, INC.
 LOUISIANA & MISSISSIPPI
 Chief Engineer: Brian Mestich, PE
 554 Old Spanish Trail
 Slidell, LA 70468
 www.dammonengineering.com
 info@dammonengineering.com
 PH: 985.649.9832