

D.M. MISTICH, P.E., FOUNDATION & STRUCTURAL CONSULTING, INC. - DESIGN ONLY - REVIEWED BY: B. MISTICH, P.E. - DATE: DECEMBER 7, 2022, 2:30 PM

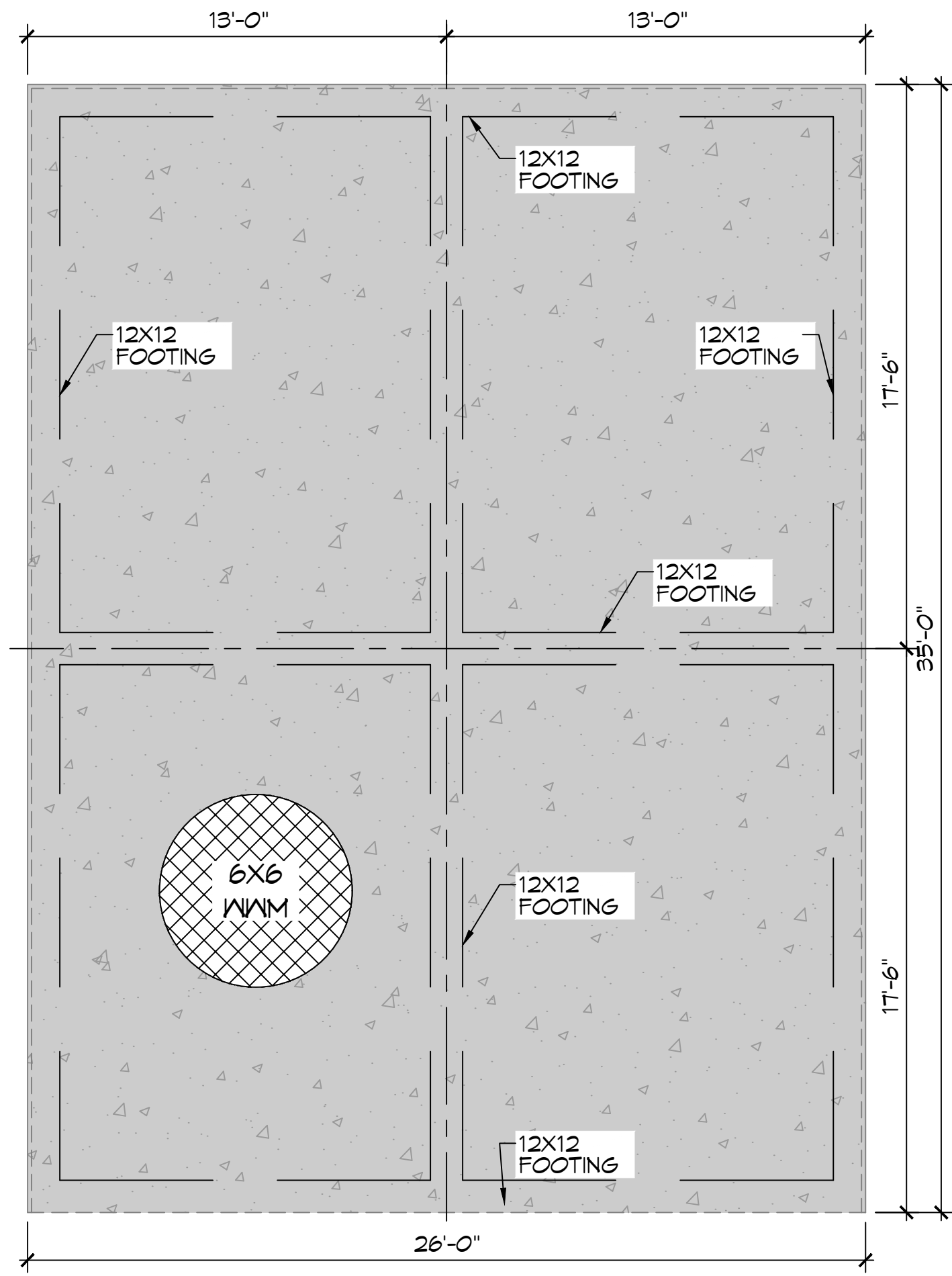

**1 FOUNDATION PLAN**  
SCALE: 1/4" = 1'-0"

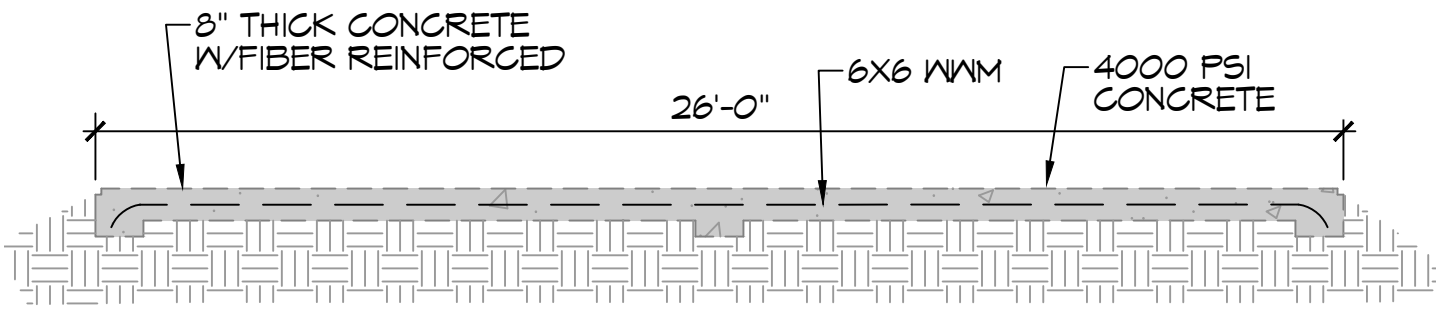

**2 FOUNDATION SECTION**  
SCALE: 1/4" = 1'-0"

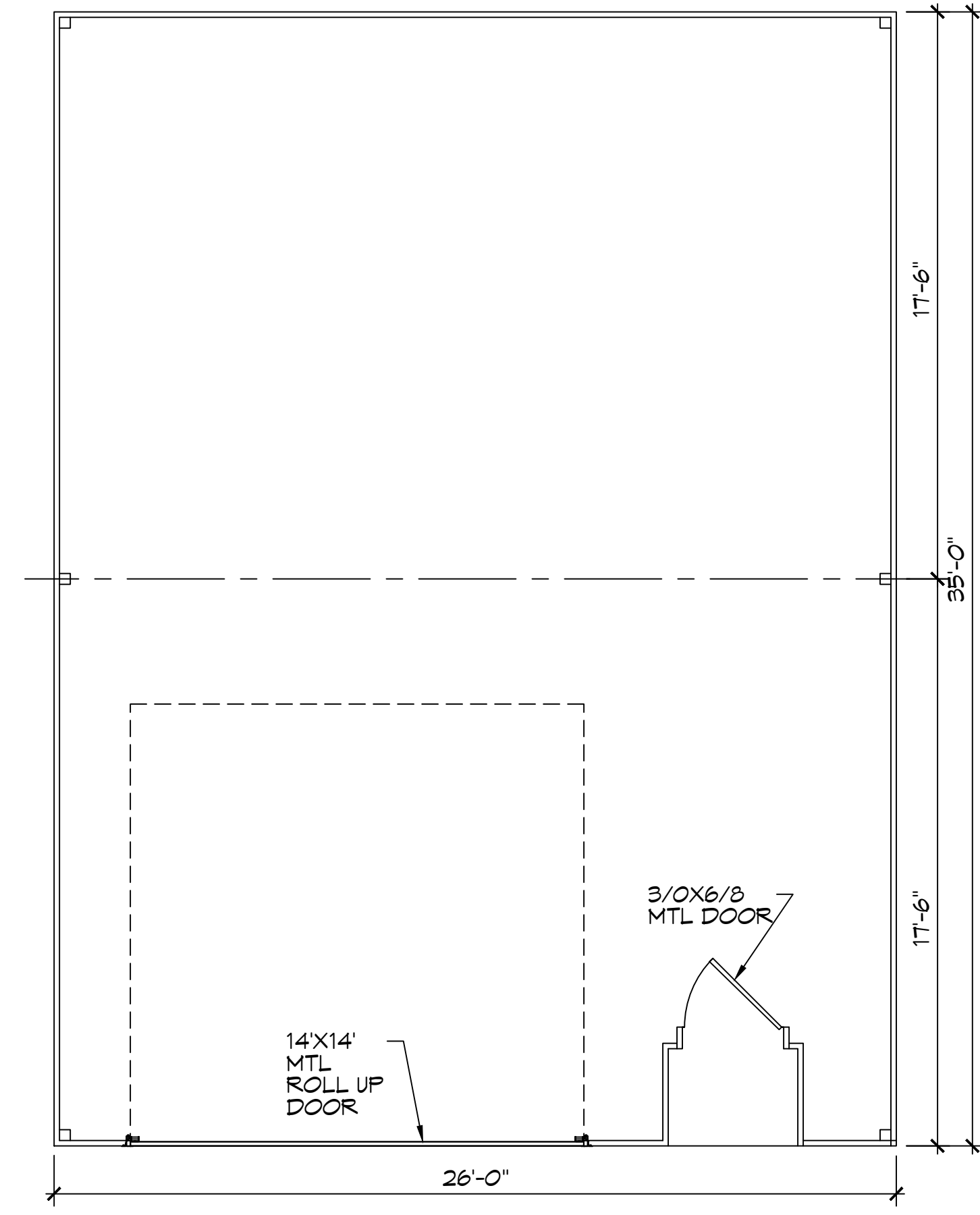

**3 PLAN VIEW**  
SCALE: 1/4" = 1'-0"

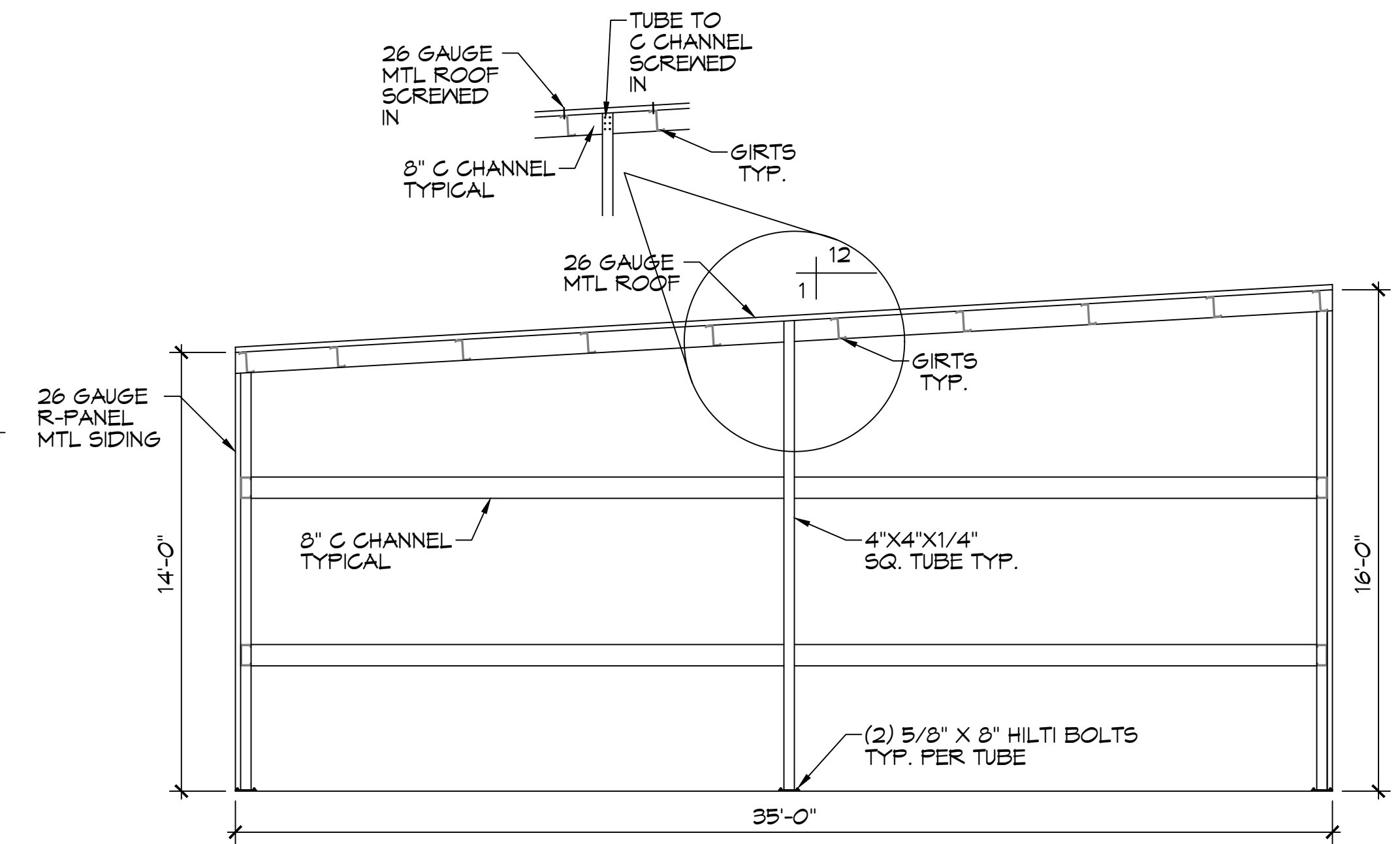

**4 BUILDING SECTION**  
SCALE: 1/4" = 1'-0"

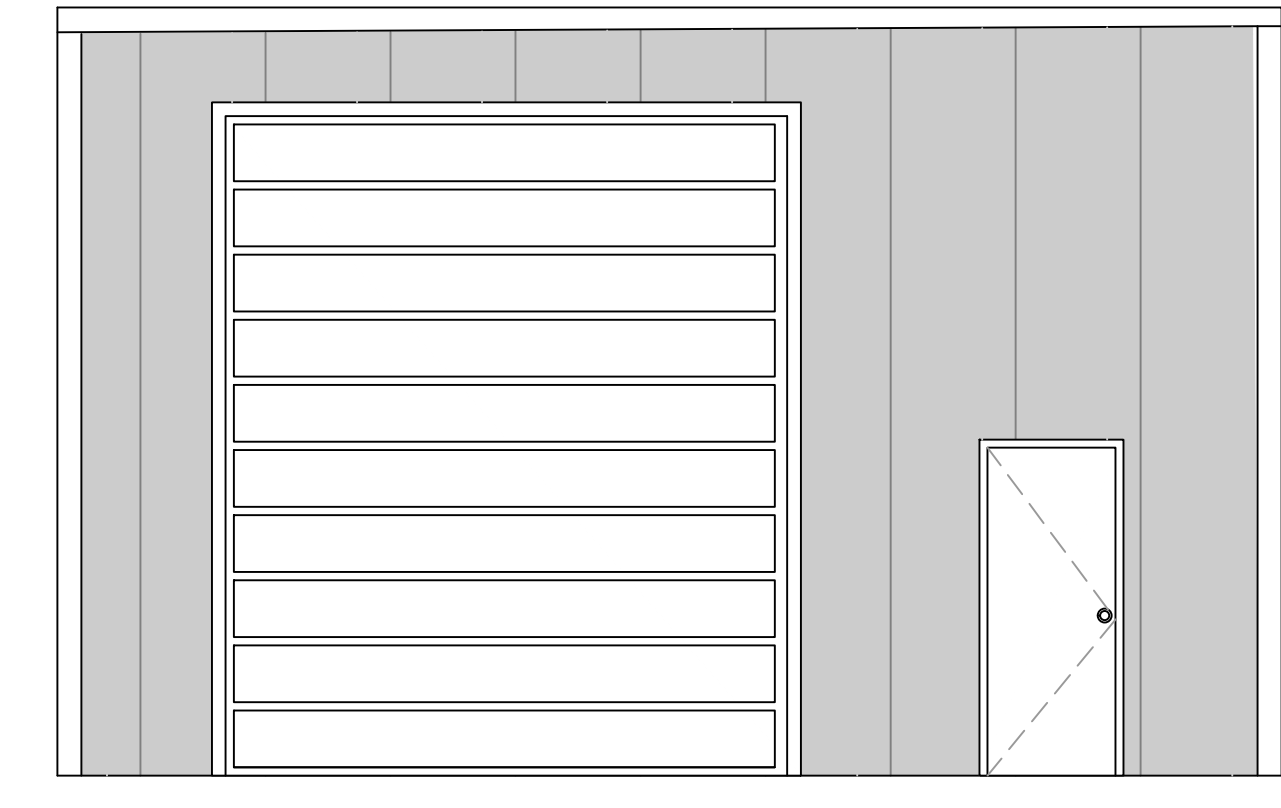

**5 FRONT ELEVATION**  
SCALE: 1/4" = 1'-0"

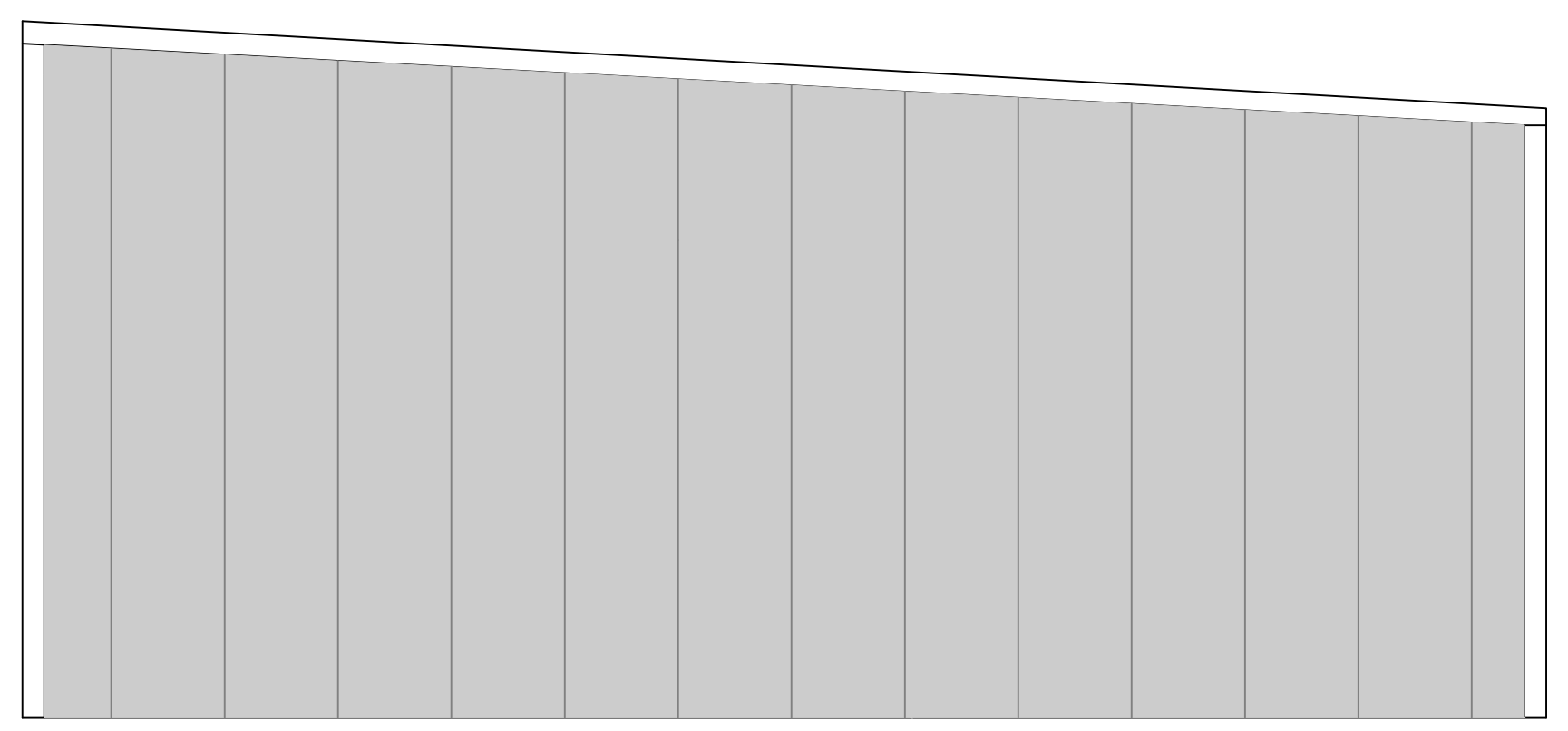

**6 RIGHT ELEVATION**  
SCALE: 1/4" = 1'-0"

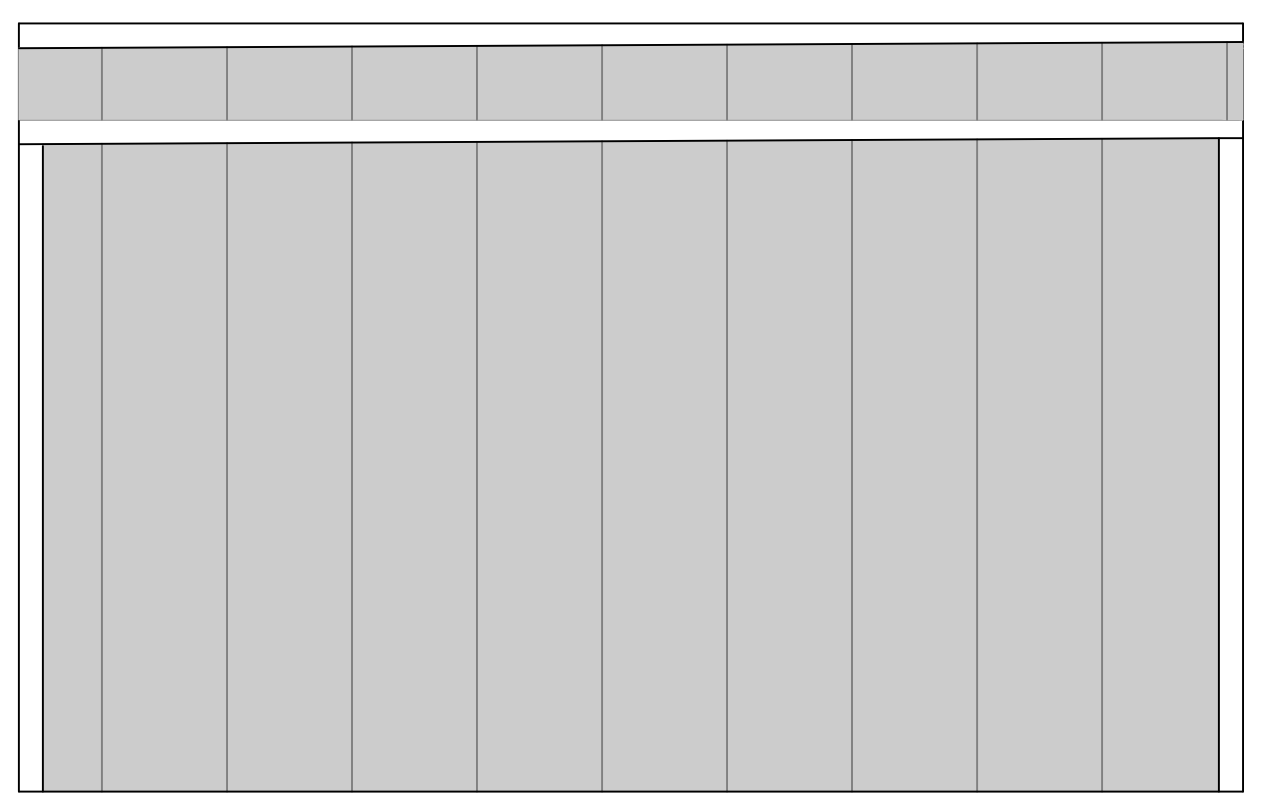

**7 REAR ELEVATION**  
SCALE: 1/4" = 1'-0"

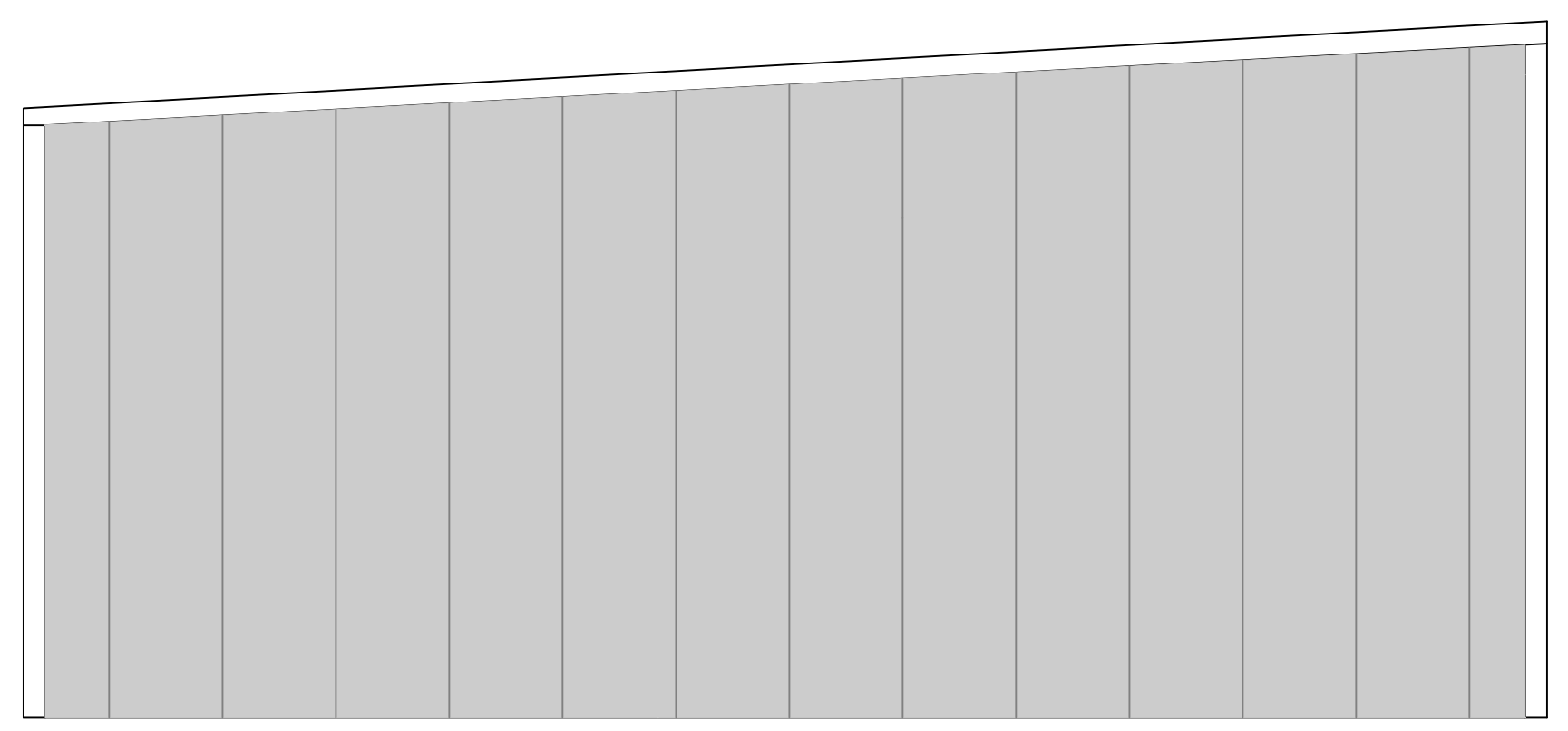

**8 LEFT ELEVATION**  
SCALE: 1/4" = 1'-0"

**WIND SPEED NOTE**  
 THE CONSTRUCTION FOR SAID HOUSE, WIND SPEED IS 130 MPH. THIS DESIGN IS IN ACCORDANCE WITH: AMERICAN WOOD COUNCIL, WOOD FRAME CONSTRUCTION MANUAL FOR ONE AND TWO FAMILY DWELLINGS (AWFCM) 2015 EDITION AS WELL AS THE INTERNATIONAL RESIDENTIAL CODE (IRC) 2015 EDITION.

**DAMMON ENGINEERING, INC.**  
 LOUISIANA & MISSISSIPPI  
 Chief Engineer: Brian Mistich, PE  
 554 Old Spanish Trail  
 Slidell, LA 70458  
 www.dammonengineering.com  
 info@dammonengineering.com  
 PH: 985.649.5832

| NO. | DATE | DESCRIPTION |
|-----|------|-------------|
|     |      |             |
|     |      |             |
|     |      |             |
|     |      |             |



**EXISTING GARAGE PLAN**  
**JIM BATES**  
 50394 LEFFERSON AVE  
 SLIDELL, LA 70460  
 JOB No: 2022 DATE: 12-07-2022  
 DRAWN BY: BAK CHECKED BY: CKD

SHEET TITLE:  
 GARAGE, FOUNDATION  
 PLAN AND BLDG PLAN  
 DRAWING NUMBER:  
**S101**  
 SHEET No: 1 of 1