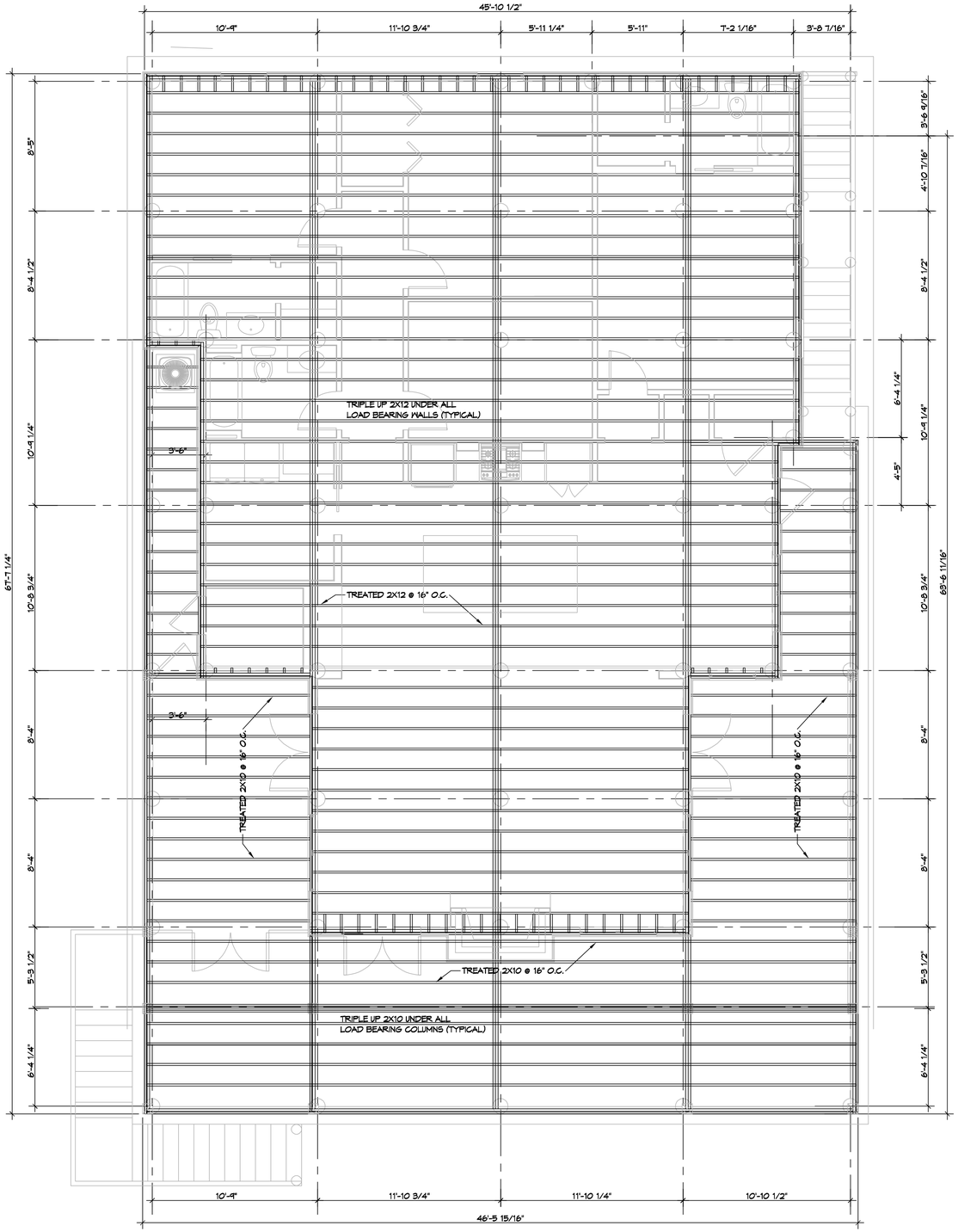

2 FLOOR FRAMING PLAN

SCALE: 1/4" = 1'-0"

GENERAL NOTES

1. ALL LUMBER SHALL BE PRESSURE TREATED WITH A RETENTION OF .4 PER C.F.
2. ALL FASTENERS SHALL BE HOT DIPPED GALVANIZED (HDG) PER ASTM A153.
3. ALL CONNECTORS SHALL BE HDG PER ASTM A653, CLASS G185 SHEET WITH 1.85 OZ/SF ZINC COATING.
4. TRIPLE UP FLOOR JOIST UNDER TUB AND INTERIOR LOAD BEARING WALLS.

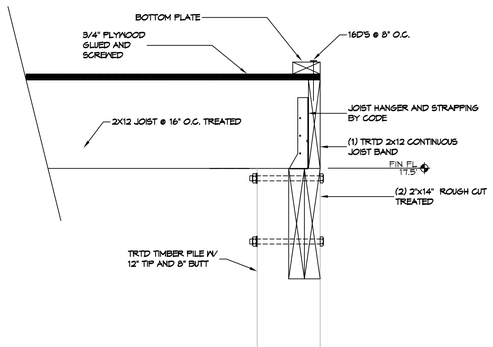

DETAIL

SCALE: 1-1/2" = 1'-0"

PERIMETER JOIST BAND

DAMMON ENGINEERING, INC.
LOUISIANA & MISSISSIPPI
www.dammonengineering.com
info@dammonengineering.com
PH: 985.649.5832

Chief Engineer: Brian Mistich, PE
5544 Crossing Trail
Slidell, LA 70458

REVISIONS

#	DESCRIPTION	DATE

SEAL:

STRUCTURAL DWGS

JIMI SMITH

LOT 1 SQUARE 1
22190 CHIEF MENTEUR HWY US 90
NEW ORLEANS LA. 70124

JOB No: 2021 | DATE: 03-15-2022

DRAWN BY: CKD | CHECKED BY: CKD

The data shown on this project is proprietary information belonging to Dammon Engineering and shall not be disclosed to others without written consent. Drawings and specifications are instruments of service and are the property of Dammon Engineering. Reproduction or publication of the plans, specifications, or any part thereof, without written consent of Dammon Engineering is prohibited. Any modifications made to these plans and specifications without written consent of Dammon Engineering shall release Dammon Engineering of all liability for such modifications.

SHEET TITLE:
FLOOR
FRAMING PLAN

DRAWING NUMBER:

S102

SHEET No: 2 of 3

FILE NAME: J:\- Foundations or Structural Only\Jimi Smith Chef Conn\Current Drawings\S102 - Framing Plan.dwg PLOT DATE & TIME: Monday, April 11, 2022 3:10:05 PM