

Site Plan  
 Scale: 1/32" = 1'-0"

ERNST-REEDY RESIDENCE

© 2007 studioM V, L.L.C. - These drawings are the sole property of studioM V, L.L.C. and are issued as instruments of service. These drawings shall not be copied, reproduced or used in any manner than was originally intended without consent of Matthew C. Voelkel. These drawings have been prepared under my direct supervision and to the best of my knowledge comply with the International Building Code



design  
 color  
 space  
 form  
 interiors

ERNST-REEDY RESIDENCE  
 covington  
 ST. TAMMANY PARISH, LOUISIANA

Date	August 1, 2018
Addendum	
Revised	December 10, 2018 October 29, 2021 January 7, 2022 January 10, 2022

Drawn By: jmw  
 Sheet Title: Site Plan

Sheet No.

A1

studioM V

**+** Square Footages

First Floor	4,351 s.f.
Second Floor, Main House	811 s.f.
Stair to Garage 2nd Floor	216 s.f.
<b>Total New Conditioned</b>	<b>5,811 s.f.</b>
Front Porch	470 s.f.
Rear Porch/Screened Porch	583 s.f.
2-Car Garage/Golfcart	972 s.f.
Utility	141 s.f.
<b>Total Under Beam</b>	<b>7,977 s.f.</b>
Greenhouse	160 s.f.
Cabana Building	493 s.f.

\*Note - 2nd floor garage space for storage only and s.f. not in this analysis.

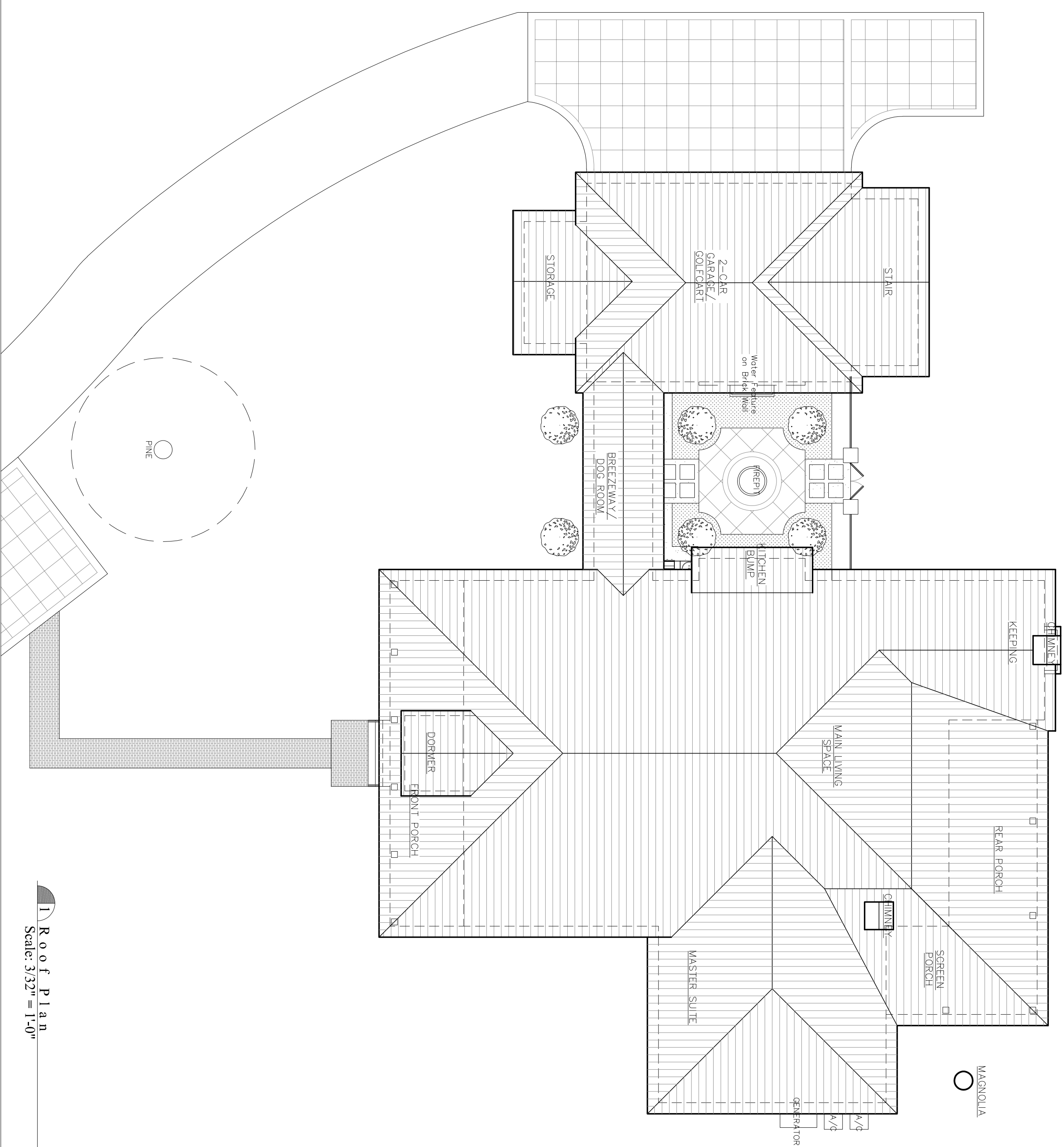
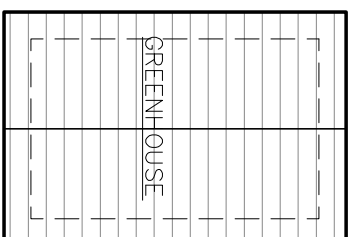

**R**oof Plan  
Scale: 3/32" = 1'-0"

**ERNST-REEDY RESIDENCE**

© 2007 studioM V, L.L.C. - These drawings are the sole property of studioM V, L.L.C. and are issued as instruments of service. These drawings shall not be copied, reproduced or used in any manner than was originally intended without consent of Matthew C. Voelkel. These drawings have been prepared under my direct supervision and to the best of my knowledge comply with the International Building Code

studioM V



design  
color  
space  
form  
interiors

**ERNST-REEDY RESIDENCE**  
covington  
ST. TAMMANY PARISH, LOUISIANA

Date August 1, 2018

Addendum

Revised December 10, 2018  
October 29, 2021  
January 7, 2022

Drawn by csj/fmw

Sheet Title

**Site Plan**

Sheet No.

**A2**

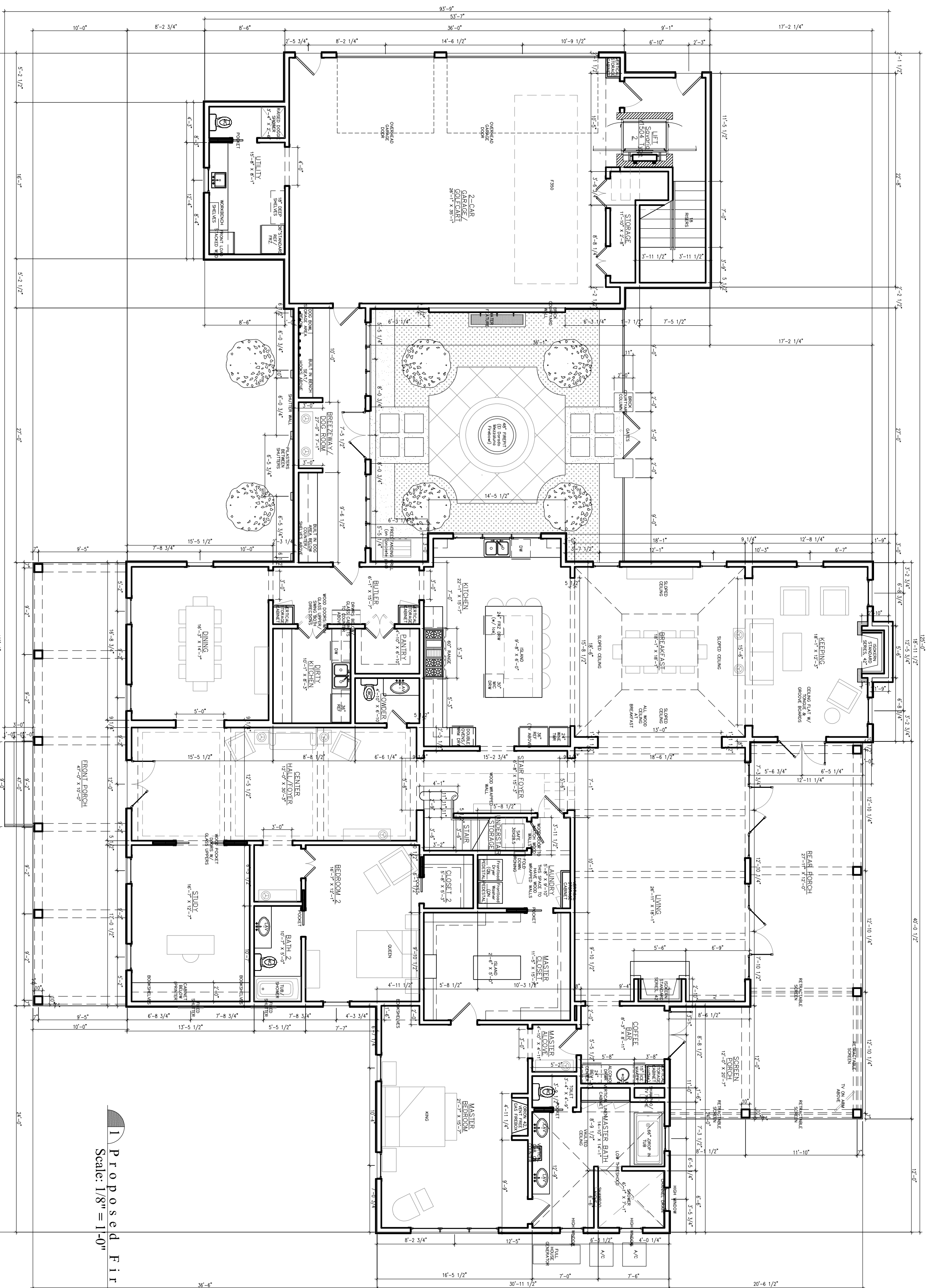
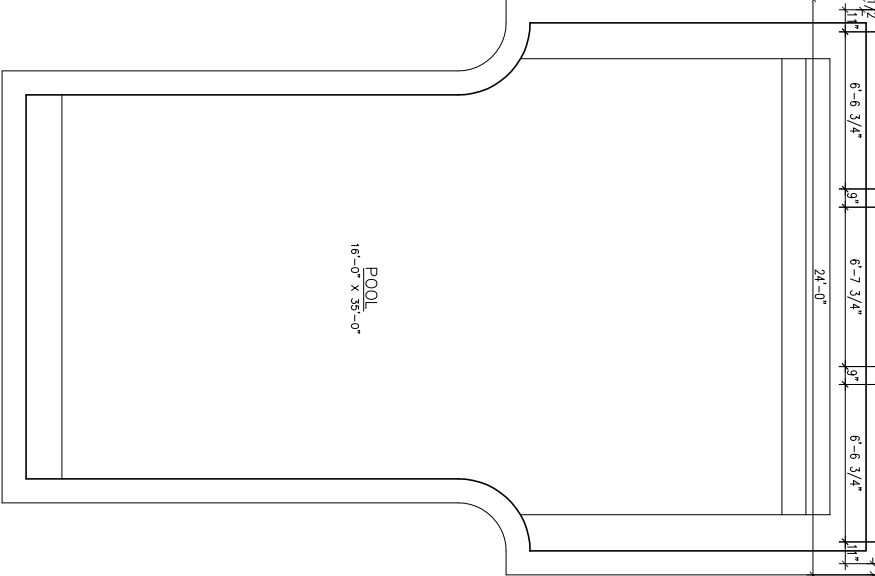
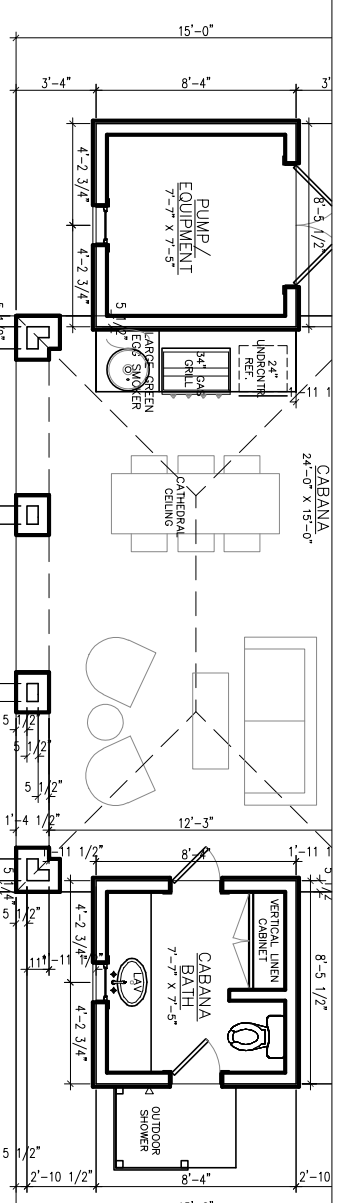

Proposed First Floor Plan-Overall  
Scale: 1/8" = 1'-0"

ERNST-REEDY RESIDENCE

studioMV

Sheet No.

Proposed Floor Plan

A3

ERNST-REEDY RESIDENCE  
covington  
ST. TAMMANY PARISH, LOUISIANA

design  
color  
space  
form  
interiors



Date	August 1, 2018
Added/Removed	
Revised	December 10, 2018 January 15, 2020 April 8, 2020 October 29, 2021 January 7, 2022

Drawn By: jmw  
Sheet Title: Proposed Floor Plan

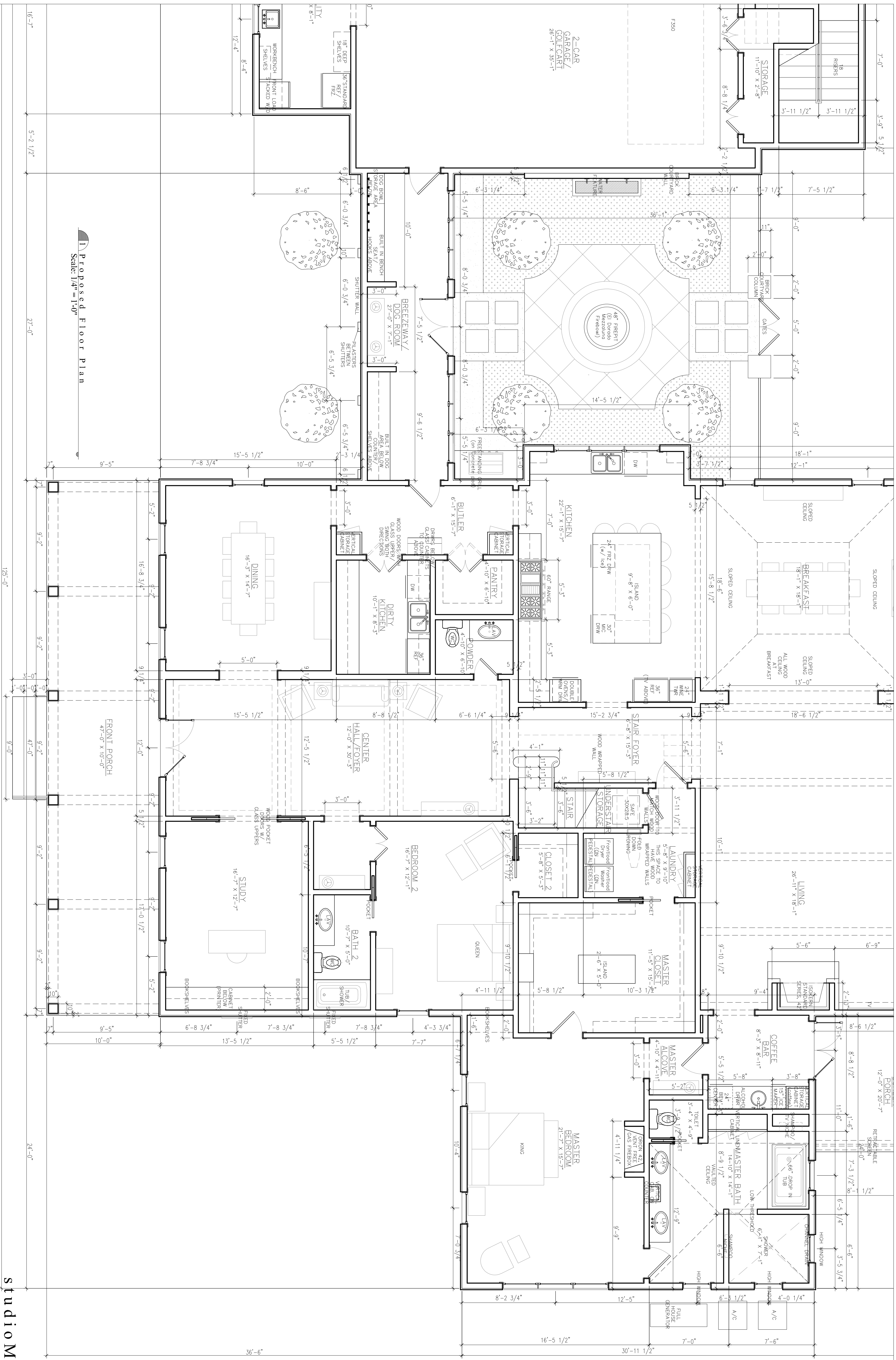

1 Proposed Floor Plan  
Scale: 1/4" = 1'-0"

ERNST-REEDY RESIDENCE

StudioMV



design  
color  
space  
form  
interiors

ERNST-REEDY RESIDENCE  
covington  
ST. TAMMANY PARISH, LOUISIANA

Date	August 1, 2018
Adendum	
Revised	December 10, 2018 October 10, 2020 October 29, 2021 January 7, 2022
Drawn By	jmw
Sheet Title	Proposed First Floor Plan
Sheet No.	A4

© 2007 studioMV, L.L.C. - These drawings are the sole property of studioMV, L.L.C. and are issued as instruments of service. These drawings shall not be copied, reproduced or used in any manner than was originally intended without consent of Matthew C. Voelkel. These drawings have been prepared under my direct supervision and to the best of my knowledge comply with the International Building Code

Date	August 1, 2018
Addendum	
Revised	December 10, 2018 October 29, 2021 January 7, 2022

Drawn by	jmw
Sheet Title	Proposed First Floor Plan
Sheet No.	

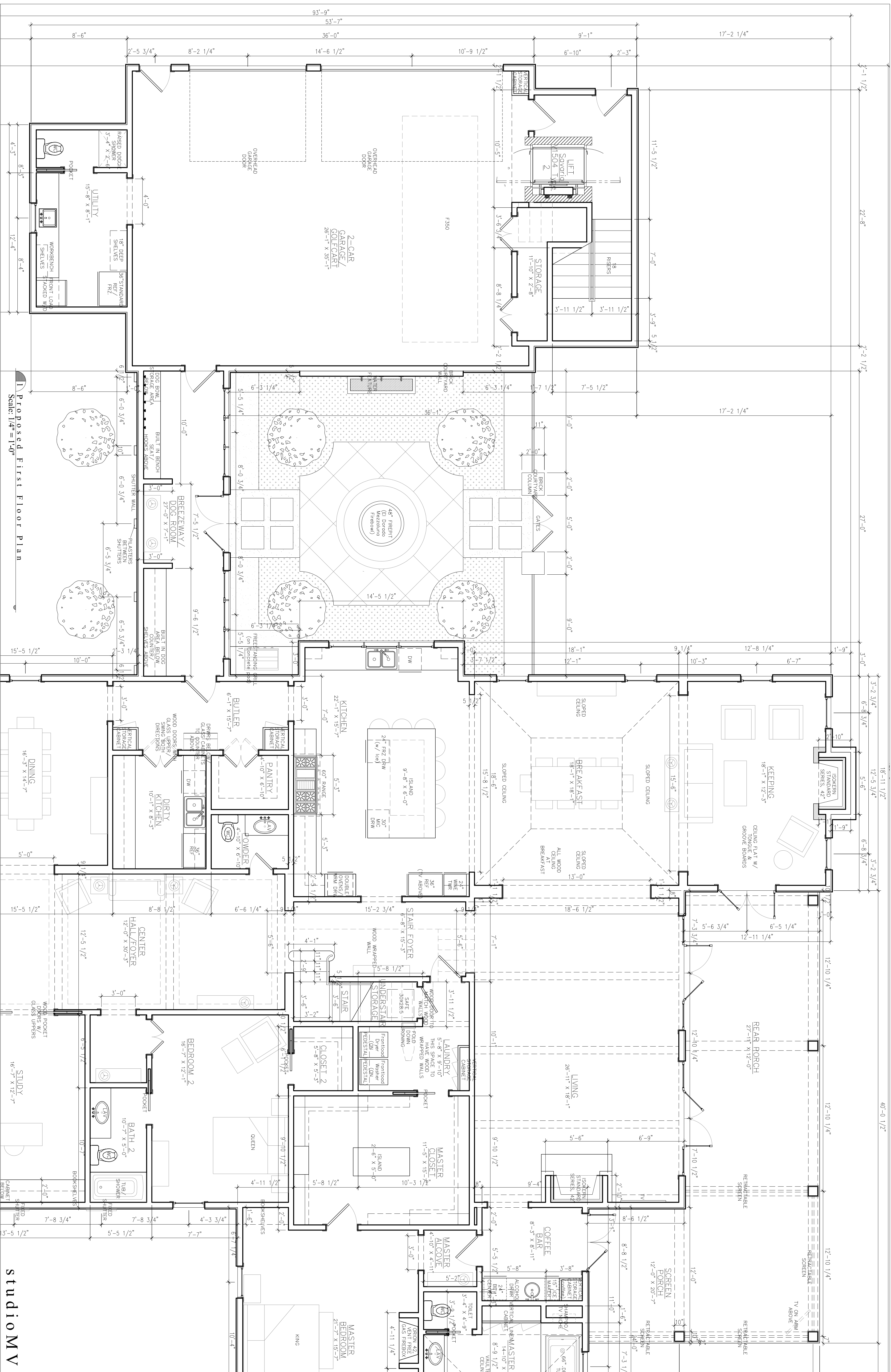

Date	August 1, 2018
Addendum	December 10, 2018 January 10, 2019 January 7, 2022
Revised	

Drawn By	jmw
Sheet Title	

Sheet No.	
Proposed Second Floor Plan	

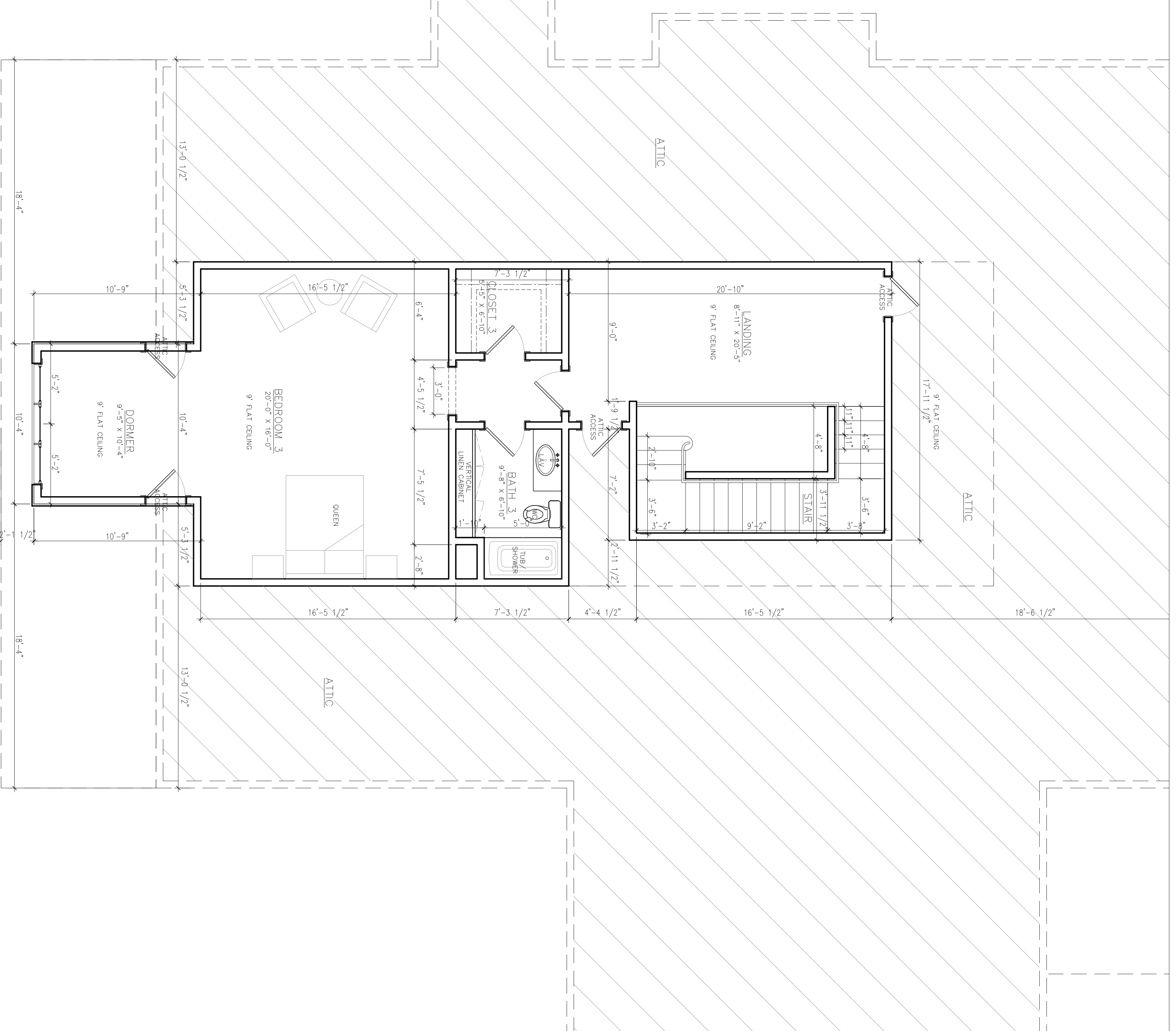

**Proposed Second Floor Plan**  
Scale: 1/4" = 1'-0"

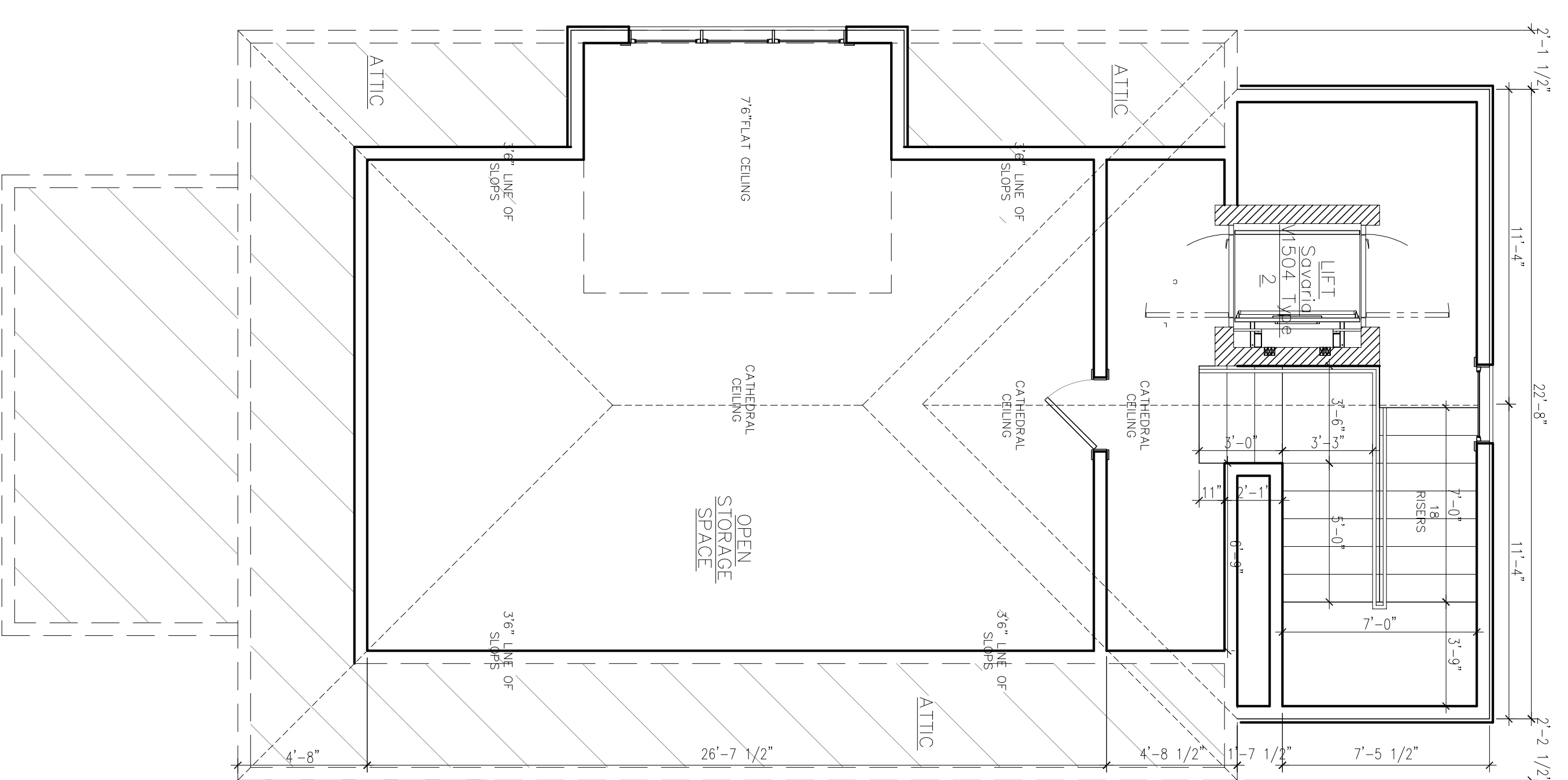

Date	August 1, 2018
Added/dum	
Revised	December 10, 2018 September 20, 2020 October 29, 2021 January 7, 2022

Drawn by	jmw
Sheet Title	

**Proposed  
Front  
Elevation**

Sheet No.

studioMV

**A6**



**Proposed Front Elevation**  
Scale: 1/4"=1'-0"

**ERNST-REEDY RESIDENCE**  
covington  
ST. TAMMANY PARISH, LOUISIANA

Date	August 1, 2018
Adendum	
Revised	December 10, 2018 April 10, 2020 October 29, 2021 January 7, 2022

Drawn by	jmw
Sheet Title	

**Proposed  
Front  
Elevation**

Sheet No.

studioMV

**A6A**

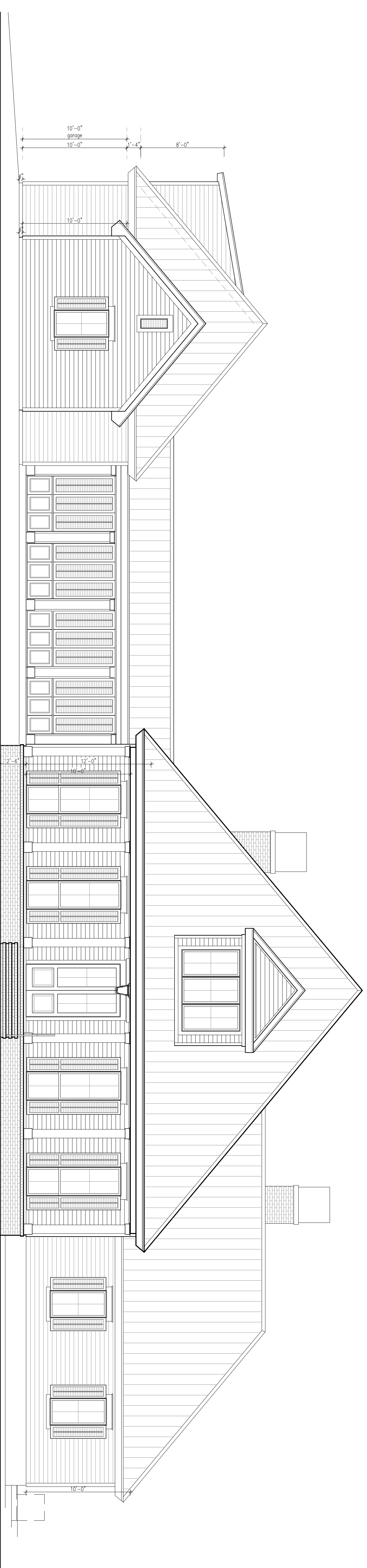

**Proposed Front Elevation Overall**  
Scale: 3/16" = 1'-0"

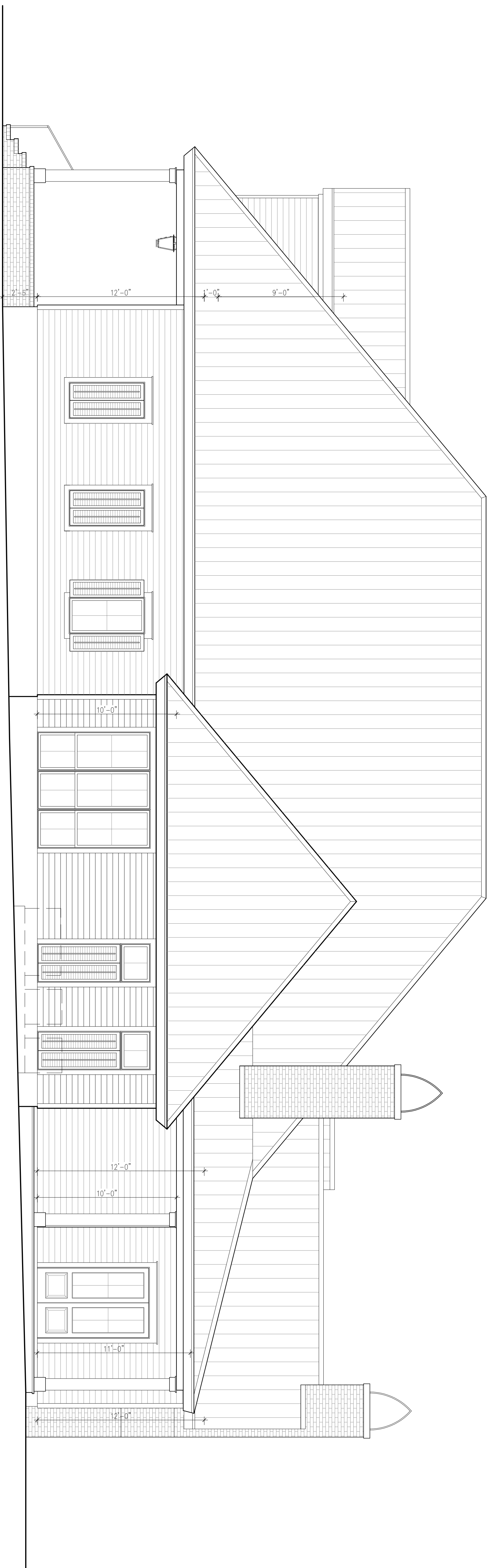

1 Proposed Right Side Elevation  
Scale: 1/4"=1'-0"

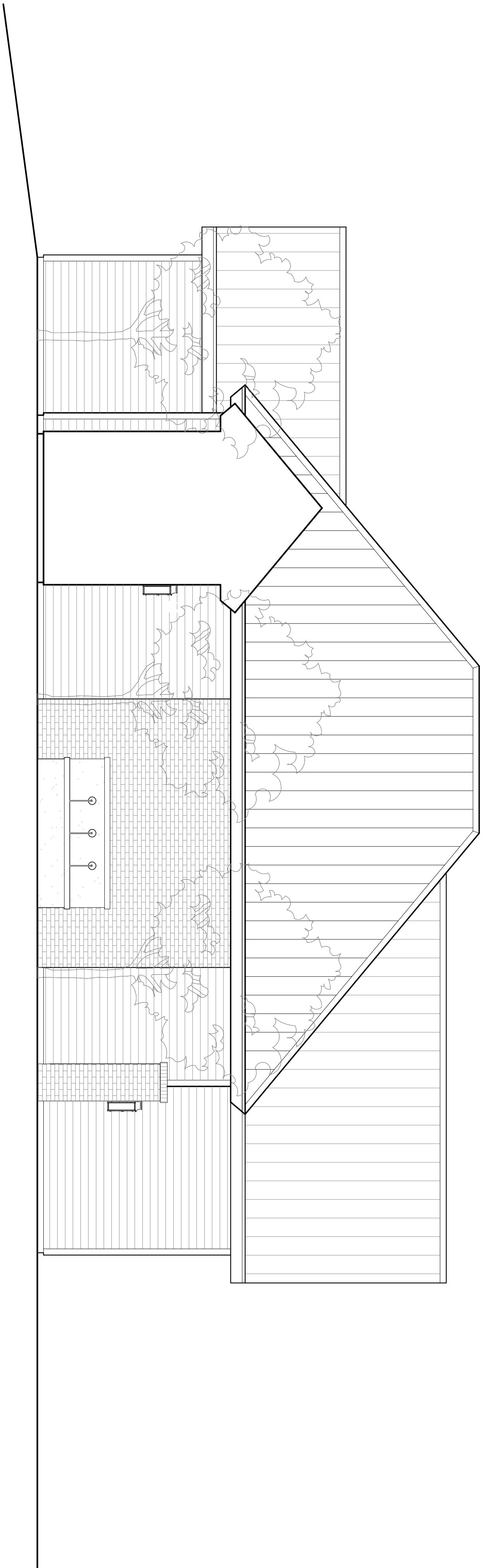

2 Proposed Courtyard Cut  
Scale: 1/4"=1'-0"

ERNST-REEDY RESIDENCE

studioMV



design  
color  
space  
form  
interiors

ERNST-REEDY RESIDENCE  
covington  
ST. TAMMANY PARISH, LOUISIANA

Date	August 1, 2018
Addendum	
Revised	December 10, 2018 September 29, 2020 October 29, 2021 January 7, 2022
Drawn By	JMW
Sheet Title	Proposed Right Side Elevation
Sheet No.	

A7

Date	August 1, 2018
Added/duin	
Revised	December 10, 2018 April 24, 2020 October 29, 2021 January 7, 2022

Drawn By	jmw
Sheet Title	

Proposed  
Right Side  
Elevation

Sheet No.

studioMV

**A7a**

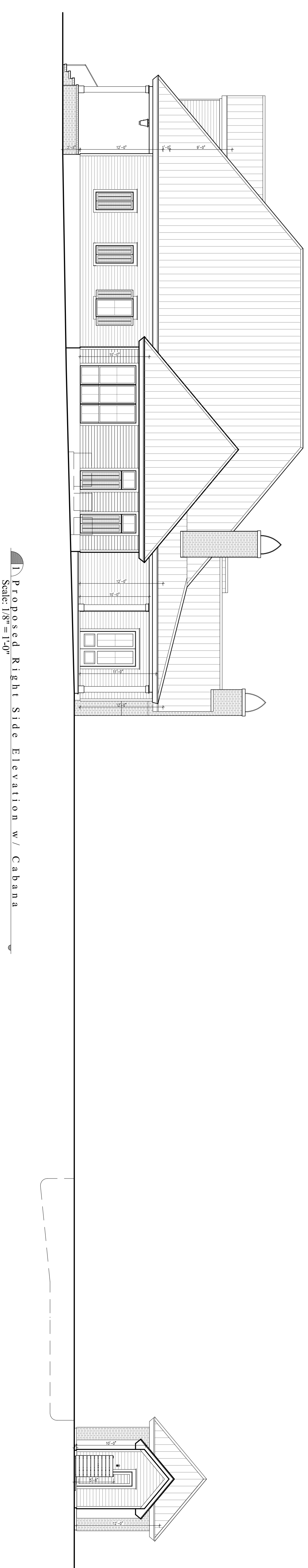

1 Proposed Right Side Elevation w / Cabana  
Scale: 1/8"=1'-0"

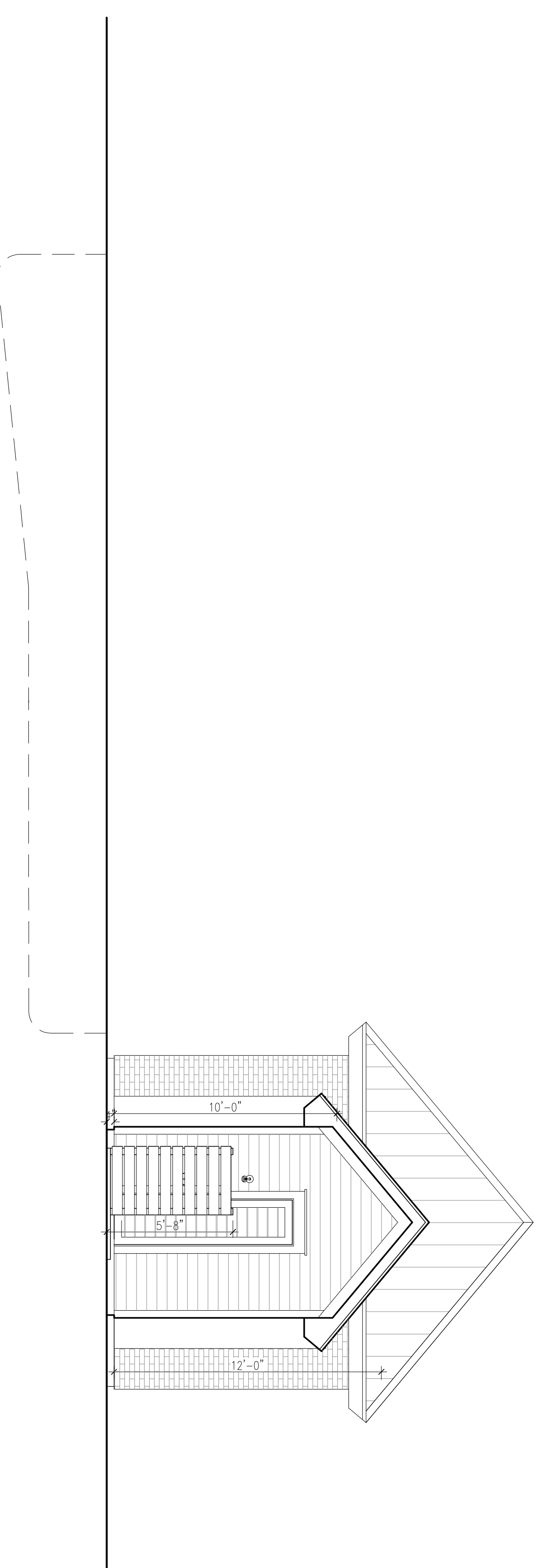

2 Proposed Right Side Elevation of Cabana  
Scale: 1/4"=1'-0"

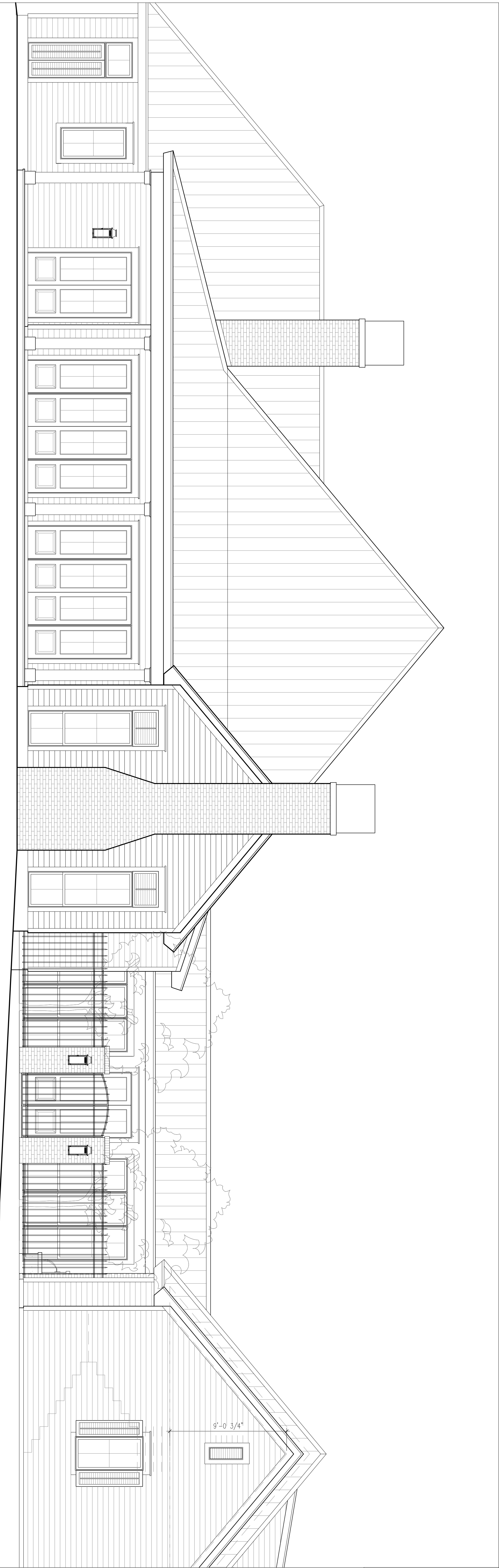

1 Proposed Rear Elevation  
Scale: 1/4" = 1'-0"

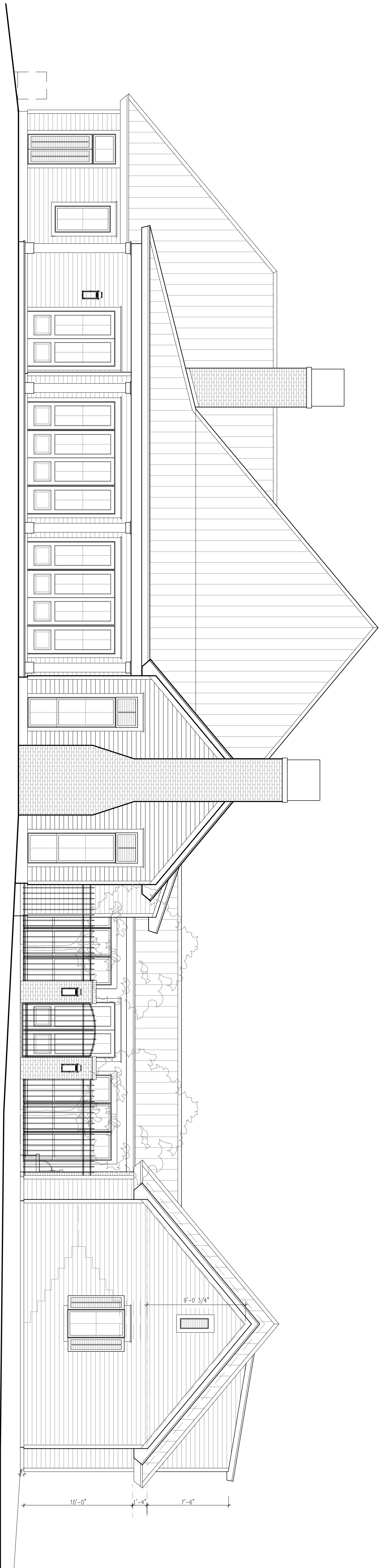

2 Proposed Rear Elevation Overall  
Scale: 3/16" = 1'-0"



design  
color  
space  
form  
interiors

ERNST-REEDY RESIDENCE  
covington  
ST. TAMMANY PARISH, LOUISIANA

Date April 9, 2018

Addendum

Revised December 10, 2018  
April 24, 2020  
October 29, 2021  
January 7, 2022

Drawn by jmw

Sheet Title

Proposed  
Rear  
Elevation

Sheet No.

studioM V

A8

ERNST-REEDY RESIDENCE

© 2007 studioM V, L.L.C. - These drawings are the sole property of studioM V, L.L.C. and are issued as instruments of service. These drawings shall not be copied, reproduced or used in any manner than was originally intended without consent of Matthew C. Voelkel. These drawings have been prepared under my direct supervision and to the best of my knowledge comply with the International Building Code



1 Proposed Left Side Elevation  
Scale: 1/4" = 1'-0"

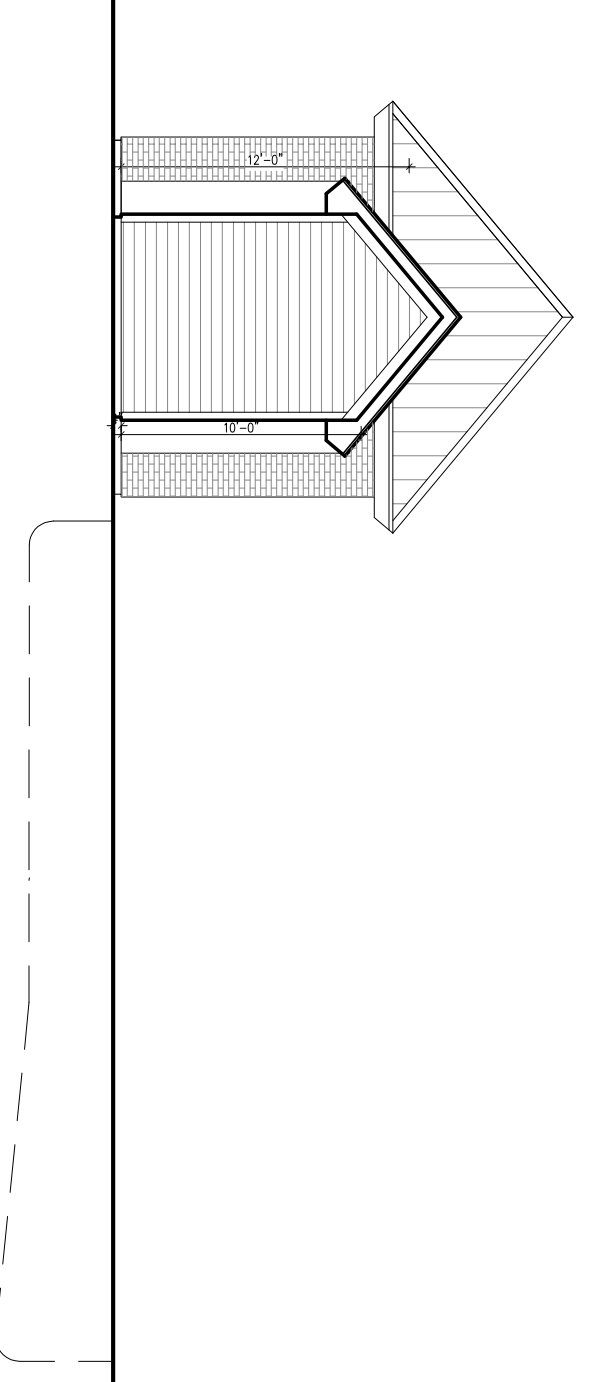

2 Proposed Left Side Elevation Overall  
Scale: 1/8" = 1'-0"



studioMV

ERNST-REEDY RESIDENCE

© 2007 studioMV, L.L.C. - These drawings are the sole property of studioMV, L.L.C. and are issued as instruments of service. These drawings shall not be copied, reproduced or used in any manner than was originally intended without consent of Matthew C. Voelkel. These drawings have been prepared under my direct supervision and to the best of my knowledge comply with the International Building Code



design  
color  
space  
form  
interiors

ERNST-REEDY RESIDENCE  
covington  
ST. TAMMANY PARISH, LOUISIANA

Date	August 1, 2018
Added/duin	
Revised	December 10, 2018 January 10, 2019 October 29, 2021 January 7, 2022

Drawn by	jmw
Sheet Title	Proposed Left Side Elevation
Sheet No.	

A9



Date August 1, 2018

Added/du

December 10, 2018

October 29, 2021

January 7, 2022

Drawn by jmw

Sheet Title

Proposed  
Cabana  
Elevations

Sheet No.

A11

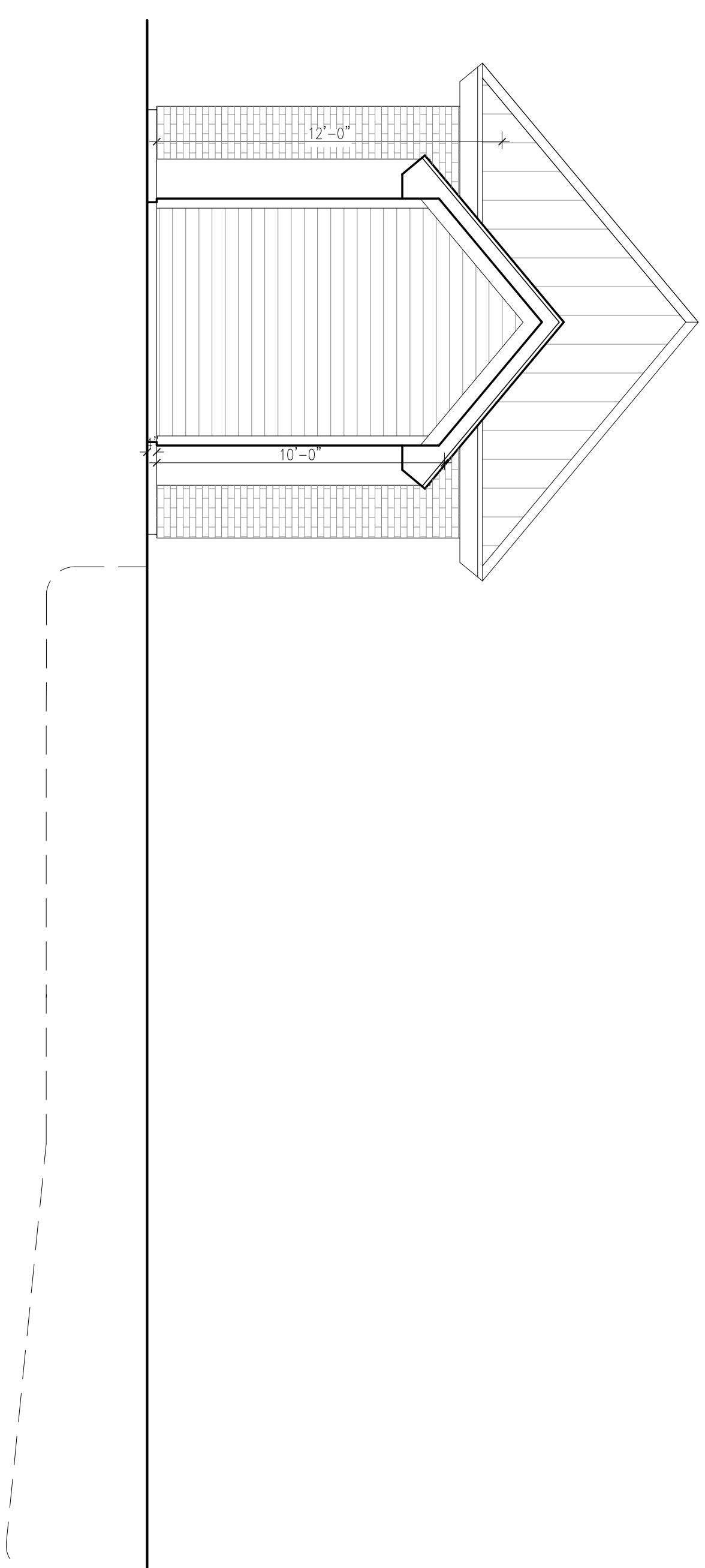

2 Proposed Left Side Elevation  
Scale: 1/4" = 1'-0"

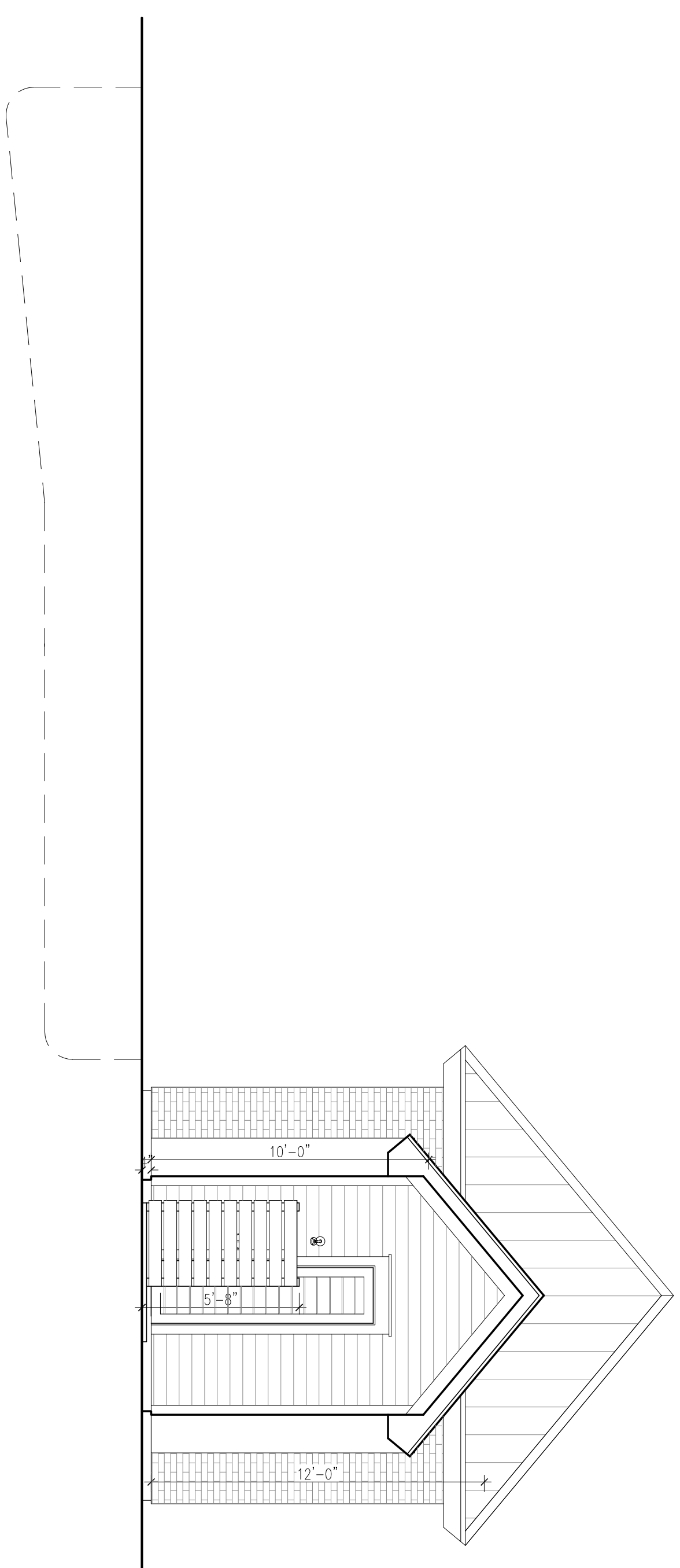

1 Proposed Right Side Elevation  
Scale: 1/4" = 1'-0"

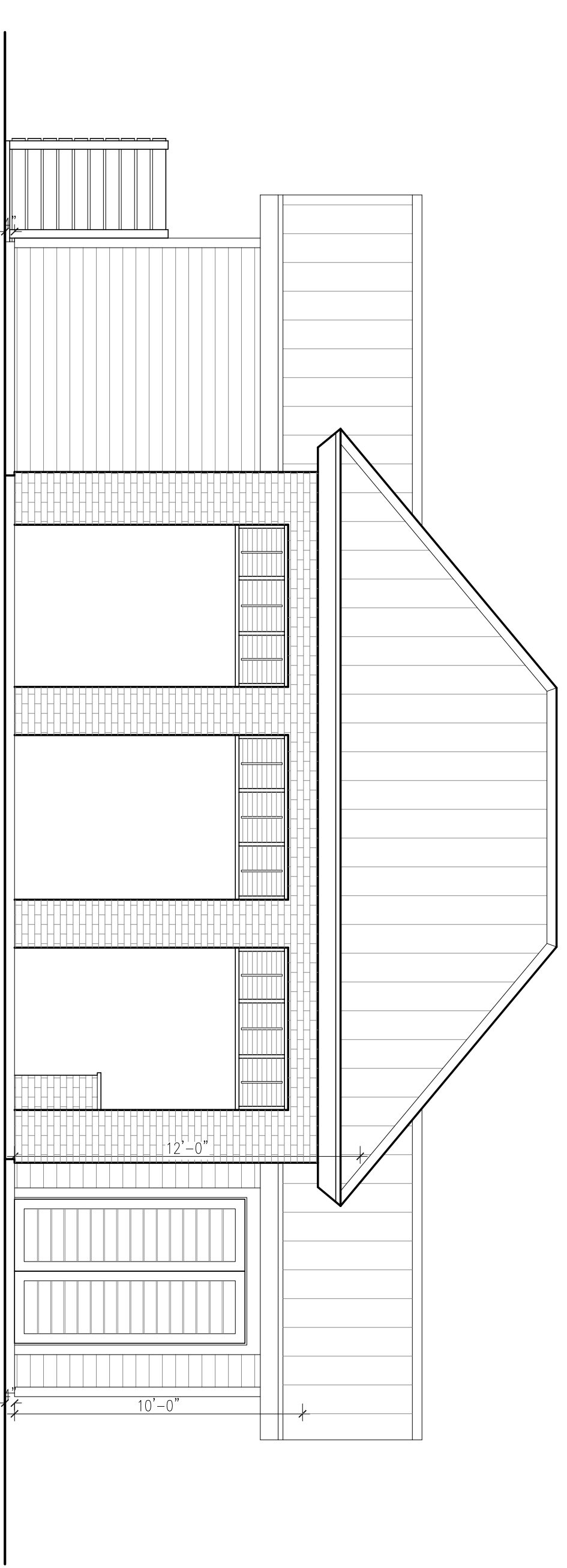

4 Proposed Rear Elevation  
Scale: 1/4" = 1'-0"

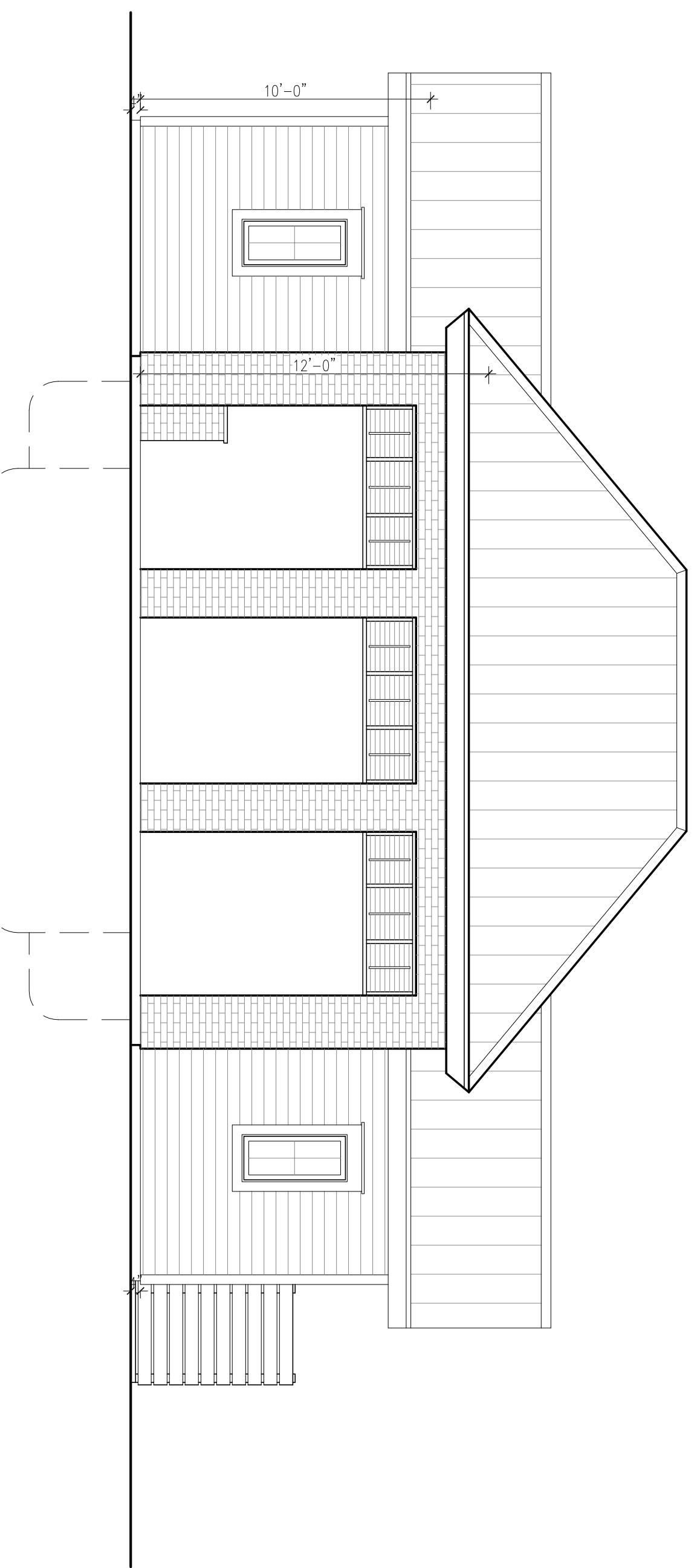

3 Proposed Front Elevation  
Scale: 1/4" = 1'-0"