

Notes:

- 1) Elevations shown refer to the Louisiana State Plane Coordinate System (Louisiana South 1702) Coordinates were established via the Leica SmartNet North America System
- 2) Flood Note: In accordance with FEMA FIRM Panel Number 2252050125C, Effective Date 10/17/1989, for St. Tammany Parish, Louisiana; the property is located in Flood Zone "A4" (Preliminary FIRM Panel Number 22103C0165F, Date 4/30/2008 Flood Zone "AE")
- 3) A BFE of 49' was determined with a FFE of 50' NAVD88

**TOPOGRAPHIC SURVEY OF A
3.6 ACRES TRACT LOCATED IN
SECTION 38, T6S - R10E
GREENSBURG LAND DISTRICT
EAST OF ST. HELENA MERIDIAN
ST. TAMMANY PARISH, LOUISIANA**

For: John & Laura Fontenot

TBM: 60D Nail in Tree.
Elev. of Nail is 50'
NAVD88.

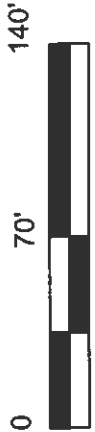
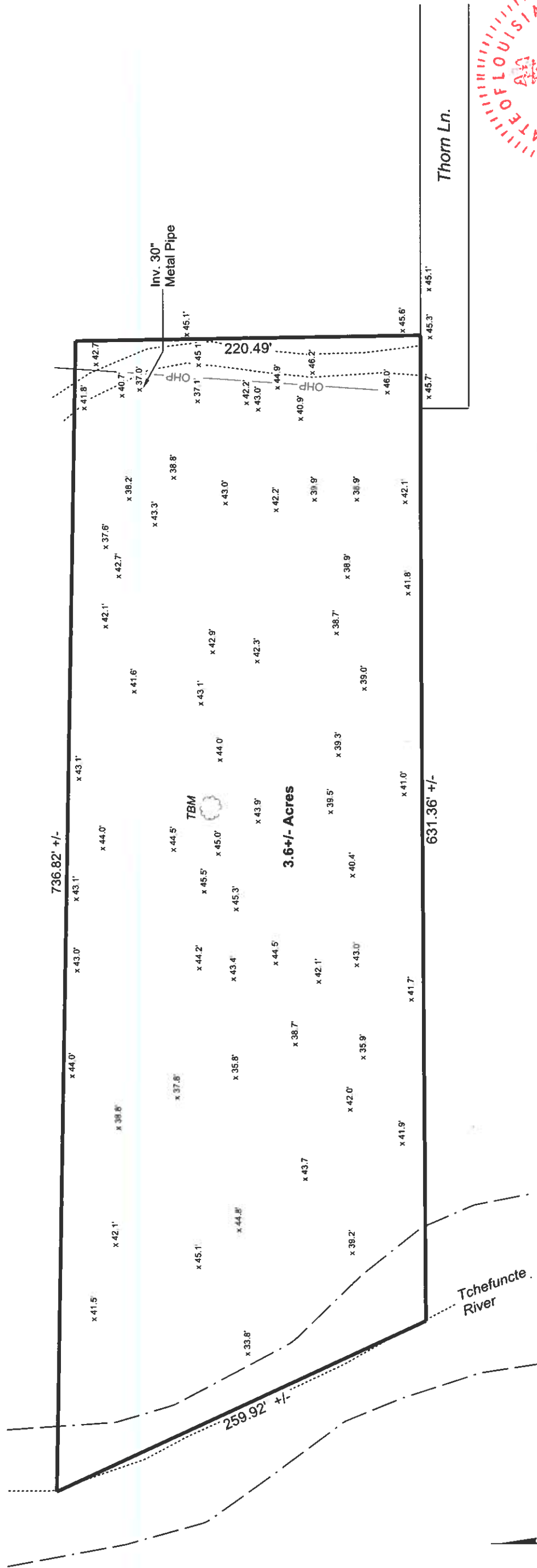

LEGEND	
---	River Bank
x 48.2'	Elevation



(Signature)
Tyler Summerlin, P.L.S.
Reg. No. 5263
Date: 7-22-22
summerlin.pls@gmail.com
56051 Forest Hills Rd.
Loranger, LA 70446
Cell: 228-282-2458



Thorn Ln.

Tchefuncte River