

**LEGAL DESCRIPTION:**

A survey of Lots 2 thru 6, Block 731, Shoreline Park Subdivision, Unit 11, City of Waveland, Hancock County, Mississippi

**LEGEND:**

- ⊕ CENTERLINE
- IRON ROD FOUND
- IRON ROD SET
- ⊗ IRON PIPE FOUND
- ⊞ FENCE CORNER POST
- ⊘ POWER POLE
- APS AS PER SURVEY
- APR AS PER RECORD

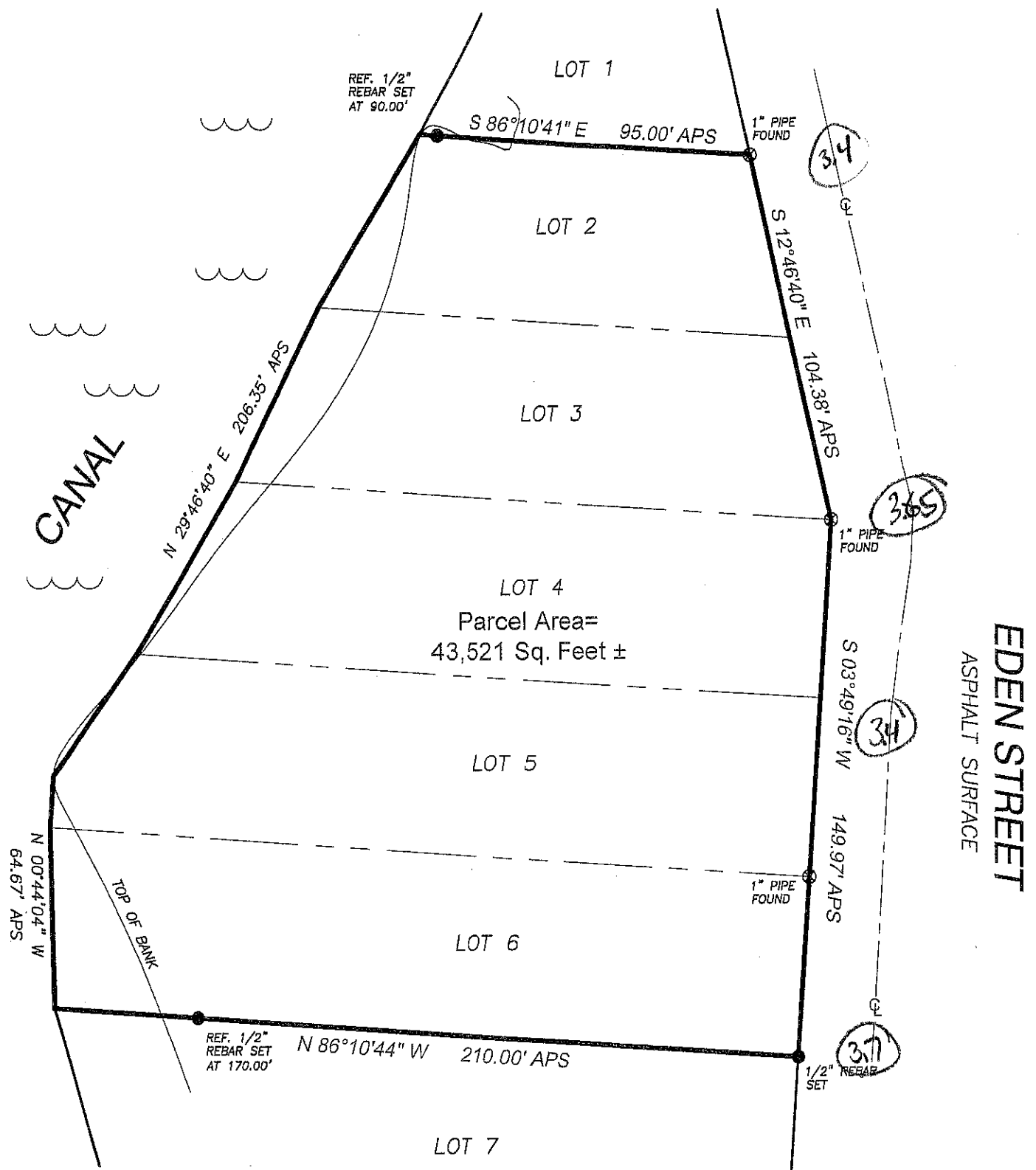

**NOTES:**

Surveyor has made no investigation or independent search for easements of record, encumbrances, restrictive covenants, ownership title evidence, or any other facts that an accurate and current title search may disclose. No attempt has been made as a part of this boundary survey to obtain or show data concerning existence, size, depth, condition, capacity, or location of any utility or municipal/public service facility. This survey meets Mississippi minimum requirements for a class "B" survey. Survey is valid only if print has original seal and signature of surveyor. No flood zone determination was performed as a part of this survey. An accurate determination can be made by ordering a FEMA Elevation Certificate.

**REFERENCES:**

- 1) DEED BOOK 2006 PAGE 2433
- 2) PLAT OF SHORELINE PARK S/D, UNIT 11

BEARINGS REFERENCED TO GEODETIC BY GPS OBSERVATIONS

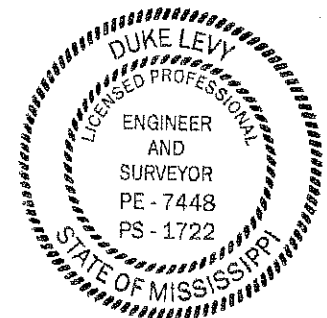

In consideration of the fee paid, I declare that this survey made by me or under my immediate supervision is true and correct to the best of my professional knowledge, information, and belief.

*Duke Levy*  
 Duke Levy, RLS #1722

<b>DUKE LEVY &amp; ASSOCIATES, P.A.</b>	
<b>DLA</b>	4412 LEISURE TIME DRIVE DIAMONDHEAD, MS 39525 (228) 343-9691 PHONE
SCALE: 1" = 40'	DATE: 12-02-2021
DRAWING: WO# 2021-350	CLIENT: Mark Shiffer