DESIGN CRITERIA

THE CONSTRUCTION FOR SAID RESIDENCE, WHERE BASIC WIND SPEED IS 150 MILES PER HOUR, WIND EXPOSURE ZONE C, IS DESIGNED IN ACCORDANCE WITH: AMERICAN FOREST AND PAPER ASSOCIATION (AF&PA) WOOD FRAME CONSTRUCTION MANUAL FOR ONE AND TWO FAMILY DWELLINGS (WFCM) 2001 EDITION AS WELL AS THE INTERNATIONAL RESIDENTIAL CODE (IRC) 2021 EDITION

PILING COUNT

76 PILING COUNT

PILING NOTES

1. PILES ARE TO BE 45 FT. IN LENGTH WITH A 8 INCH TIP AND 12" BUTT. DRIVEN TO REFUSAL.
2. ALL PILES SHALL BE PRESSURE-TREATED ROUND TIMBER PILES CONFORMING TO ASTM D25.
2. DESIGN LOAD = 5 TONS PER PILE.
3. NO FIELD SUPERVISION OR INSPECTION PROVIDED UNDER THIS SEAL UNLESS OTHERWISE NOTED.
4. PILE LAYOUT MAY BE MODIFIED DUE TO ACTUAL DRIVING CONDITIONS. ENGINEER TO BE NOTIFIED ON ANY MODIFICATION.
6. A PILE BLOW COUNT LOG OF ALL PILES IS TO BE SUBMITTED TO THE ENGINEER OF RECORD. FAILURE TO SUBMIT SAID LOG WILL RELEASE THE ENGINEER OF ALL RESPONSIBILITY.
7. CONTRACTOR IS RESPONSIBLE FOR THE COMPARISON & VERIFICATION OF PILE LAYOUT DIMENSIONS WITH MOST RECENT ARCHITECTURAL DRAWINGS, ASSURING THAT PILES DO FALL WITHIN LIMITS OF THE DESIGN
8. USE DROP HAMMER OR SINGLE ACTING AIR HAMMER DELIVERING 7,500 FT-LBS OF ENERGY PER BLOW. RAM WEIGHT OF DROP HAMMER SHALL NOT EXCEED 2,500 TO 3,000 LBS AND THE DROP SHOULD NOT EXCEED 3 FT. AT MINIMUM OF 25 BLOWS PER FOOT. IF THE DROP EXCEEDS 3 FT., CONTACT ENGINEER FOR INSTRUCTIONS.
9. BRACE ALL PILINGS AS NEEDED FOR SWAYING.
10. FIELD VERIFY DIMENSIONS AGAINST THE ARCHITECTURAL DRAWINGS.
11. WRAP ALL PILINGS AT BASE LINE.

GENERAL NOTES

1. ALL LUMBER SHALL BE PRESSURE TREATED WITH A RETENTION OF .4 PER C.F.
2. ALL FASTENERS SHALL BE HOT DIPPED GALVANIZED (HDG) PER ASTM A153.
3. ALL CONNECTORS SHALL BE HDG PER ASTM A653, CLASS G185 SHEET WITH 1.85 OZ/SF ZINC COATING.
4. DOUBLE UP ON FLOOR JOISTS UNDER ALL WALLS AND BATHTUB.

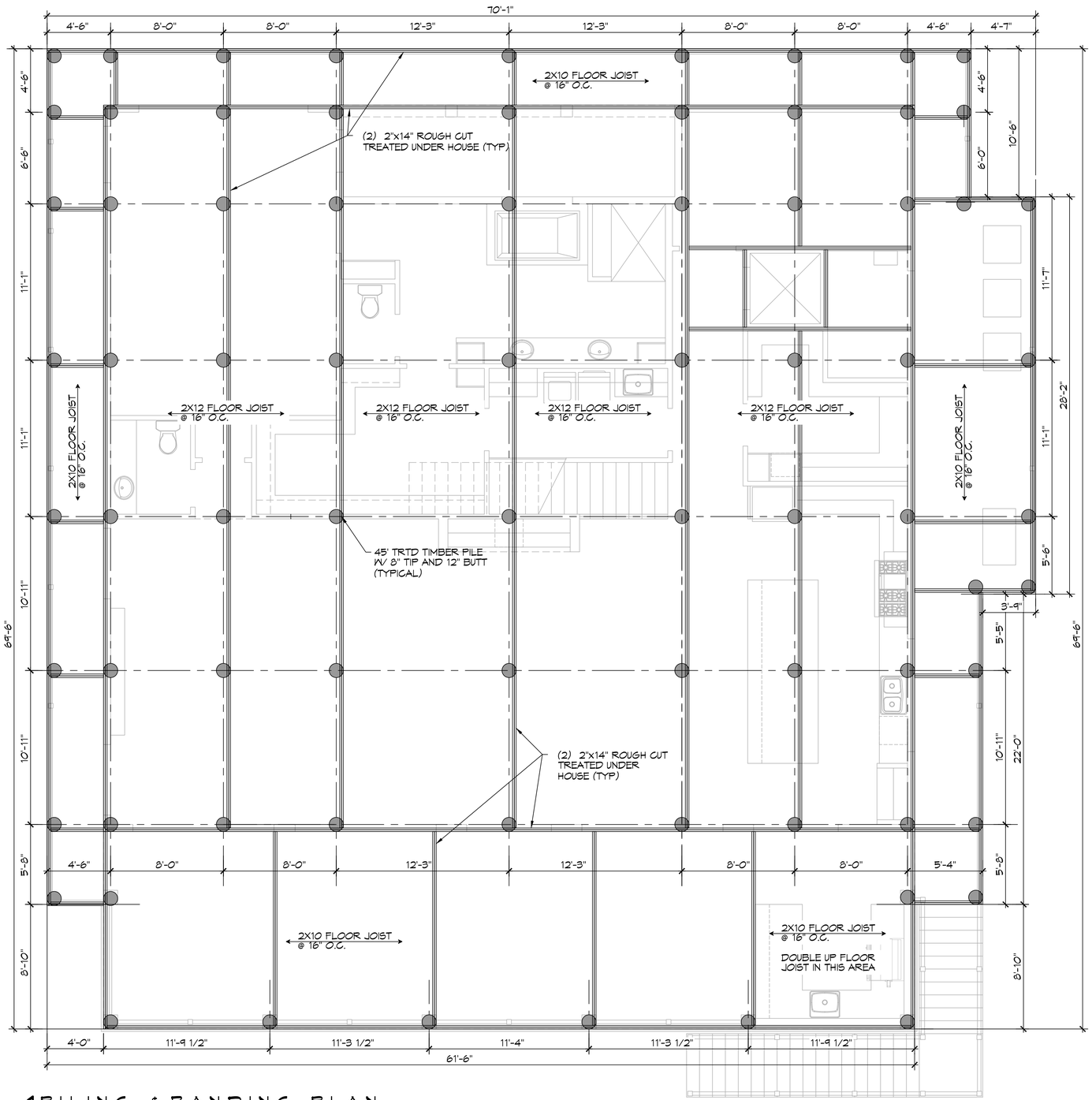

1 PILING & BANDING PLAN
SCALE: 1/4" = 1'-0"

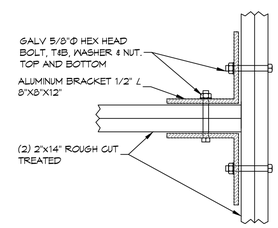

DETAIL
SCALE: 1-1/2" = 1'-0" CONNECTION BRACKET ON 2X14

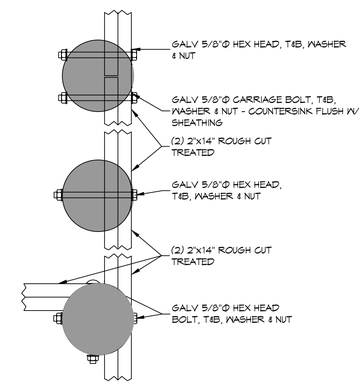

DETAIL
SCALE: 1-1/2" = 1'-0" PERIMETER BAND

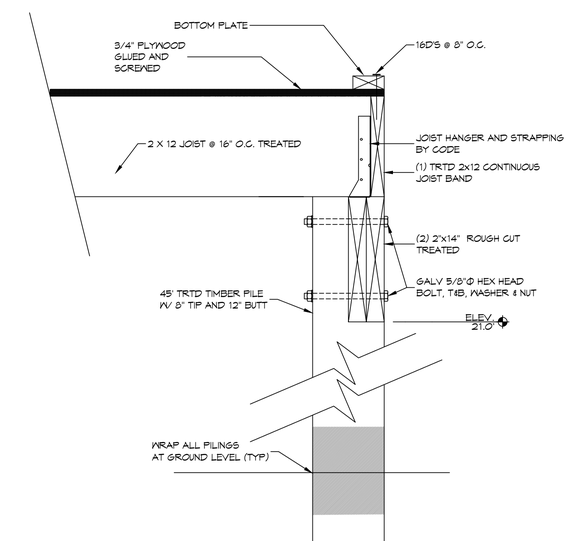

DETAIL
SCALE: 1-1/2" = 1'-0" PERIMETER JOIST BAND

DAMMON ENGINEERING, INC.
LOUISIANA & MISSISSIPPI
www.dammonengineering.com
info@dammonengineering.com
PH: 985.649.9832
Chief Engineer: Brian Mistich, PE
554 Highway 190 East
Slidell, LA 70458

#	DESCRIPTION	DATE

REVISIONS

SEAL:

PILING PLAN
THE RESIDENCE
55 TREASURE ISLES
SLIDELL, LA 70461

JOB No:	2024
DATE:	03-04-2024
DRAWN BY:	CCD
CHECKED BY:	BAM

THIS DRAWING IS THE PROPERTY OF DAMMON ENGINEERING, INC. AND MUST BE RETURNED ON REQUEST. ALL REPRODUCTIONS, COPIES OR USES OF THIS DRAWING, AND ANY DESIGN DERIVED THEREFROM, WITHOUT THE WRITTEN CONSENT OF DAMMON ENGINEERING, INC. ARE PROHIBITED. THIS DRAWING IS TO BE USED FOR THE CONSTRUCTION OF THE PROJECT FOR WHICH IT WAS SPECIFICALLY PREPARED AND SHALL NOT BE USED FOR OTHER PROJECTS OR EXTENSIONS OF THE PROJECT FOR WHICH IT WAS SPECIFICALLY PREPARED WITHOUT WRITTEN CONSENT OF DAMMON ENGINEERING, INC.

SHEET TITLE:
PILING & BANDING PLAN

DRAWING NUMBER:
S101

SHEET No: 1 of 1

FILE NAME: J:_Foundations or Structural Only\Mike Schmidt House\Current House Piling Plan Drawings\S101 - Piling Plan.dwg PLOT DATE & TIME: Tuesday, March 5, 2024 3:43:28 PM