

LAKE CATHERINE LAND COMPANY - FOUR
 T10S R14E & T11S R14E
 THIRD DISTRICT
 ORLEANS PARISH

LAKE PONTCHARTRAIN

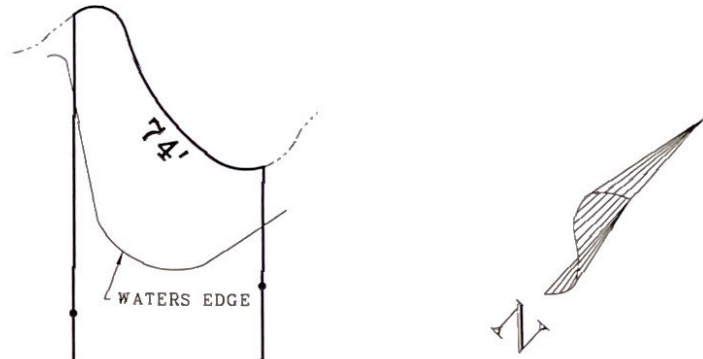

64

221.97' N41° 57' 35" W

306'

63

264'

230.30' S41° 57' 35" E

62

NOTES

- 1 THIS SURVEY IS IN ACCORDANCE WITH THE MINIMUM STANDARDS OF A CLASS "C" SURVEY AS STATED IN THE JANUARY, 1993 COMPENDIUM OF LOUISIANA AND FEDERAL LAWS RELATING TO LAND SURVEYING.
- 2 NO SEARCH OF THE RECORDS WAS MADE TO DETERMINE THE EXISTANCE OF INCUMBRANCES. ONLY SURFACE FEATURES WERE LOCATED.
- 3 BEARINGS AND COORDINATES SHOWN HEREON ARE IN ACCORDANCE WITH A SUBDIVISION PLAN BY GANDOLFO KUHN, L.L.C., DATED OCTOBER 24, 2002 AND REVISED ON JUNE 20, 2003.

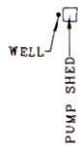

OVERHEAD ELECTRIC

FORMER FEE LIMIT OF
 U.S. HIGHWAY NO. 90

25'

958.03'

N48° 02' 25" E

55.00'

S48° 02' 25" W

P.T.

75'

CENTERLINE OF HIGHWAY

U. S. HIGHWAY NO. 90

Survey for Robert Juul &
 Melanie Juul
 June 8, 2008

Raymond C. Impastato
 Professional Land Surveyor



- ⊘ DENOTES POWER POLE
- DENOTES IRON ROD SET
- DENOTES IRON ROD FOUND

OFFICE OF
 RAYMOND C. IMPASTATO
 SLIDELL, LA.

SCALE: 1" = 40'