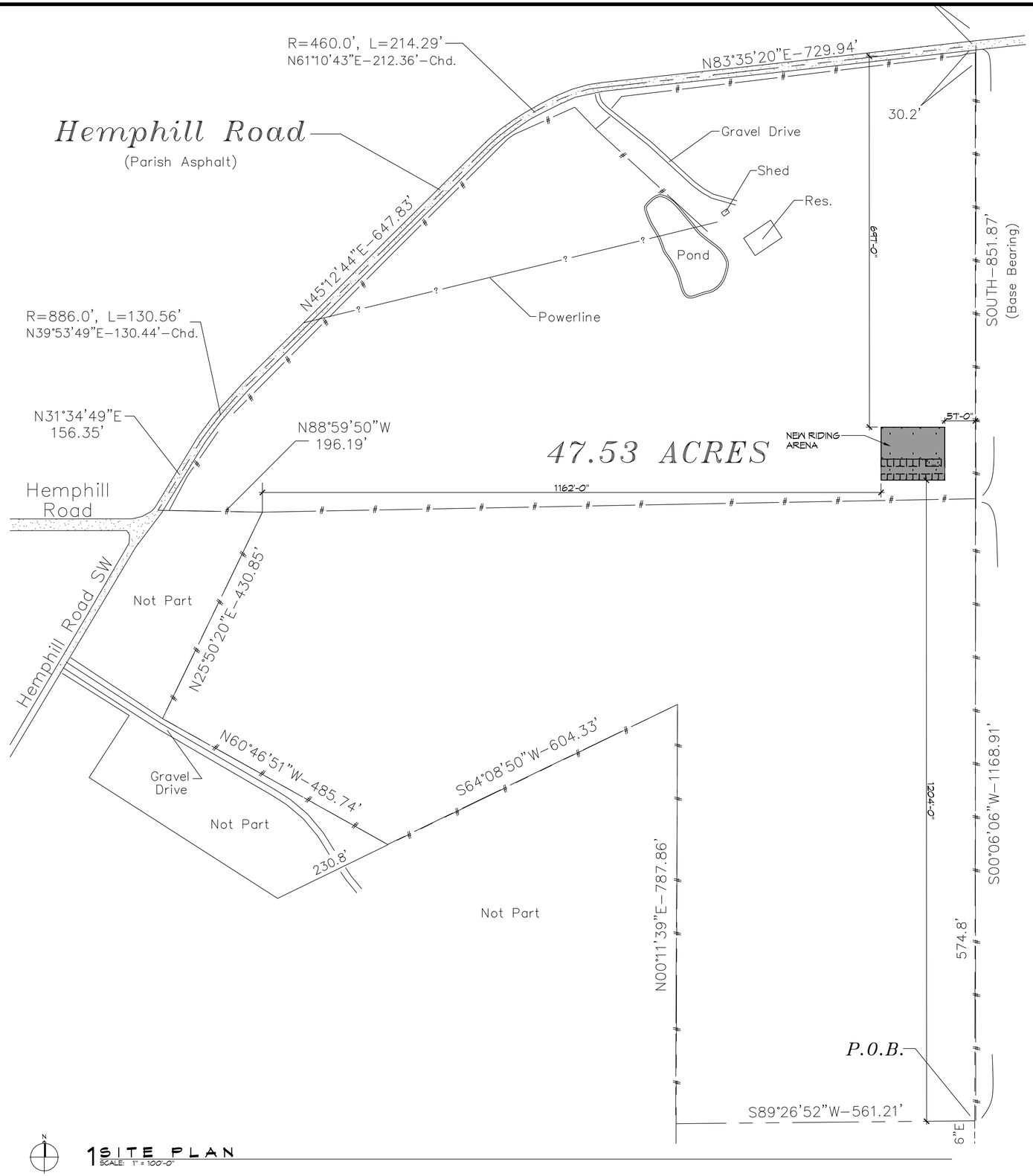

1 SITE PLAN
SCALE: 1" = 100'-0"

ZONING

RESIDENTIAL DISTRICT
RURAL AREA

FLOOD ZONE

ZONE: X

BUILDING ELEVATION

GROUND ELEVATION 121'

RIDING STABLE SQ. FT.

TOTAL SQ. FT. = 12,152

DESIGN CRITERIA

THE CONSTRUCTION FOR SAID RESIDENCE, WHERE WIND SPEED IS 130 MILES PER HOUR AND WIND EXPOSURE ZONE B, IS DESIGNED IN ACCORDANCE WITH: AMERICAN FOREST AND PAPER ASSOCIATION (AF&PA) WOOD FRAME CONSTRUCTION MANUAL FOR ONE AND TWO FAMILY DWELLINGS (WFCM) 2001 EDITION AS WELL AS THE INTERNATIONAL RESIDENTIAL CODE (IRC) 2021 EDITION

SHEET INDEX

SHEET #	SHEET TITLE
C101	SITE PLAN
S101	FOUNDATION PLAN
S102	FLOOR PLAN

DAMMON ENGINEERING, INC.
LOUISIANA & MISSISSIPPI
www.dammonengineering.com
info@dammonengineering.com
PH: 985.649.5832
Chief Engineer: Brian Mistich, PE
5540 Highway 190 East
Slidell, LA 70458

#	DESCRIPTION	DATE

REVISIONS

SEAL:

NEW PRIVATE RIDING ARENA

ROBERT YOUNG RIDING ARENA

24516 HEMPHILL ROAD
BUSH, LA. 70431

JOB No:	2024	DATE:	03-13-4024
DRAWN BY:	SCM	CHECKED BY:	CKD

THE INFORMATION CONTAINED ON THIS DRAWING IS THE SOLE PROPERTY OF DAMMON ENGINEERING, INC. ANY REPRODUCTION IN PART OR AS A WHOLE WITHOUT THE WRITTEN PERMISSION OF DAMMON ENGINEERING, INC. IS PROHIBITED. THIS DRAWING IS TRANSMITTED TO THE RECIPIENT FOR THE SPECIFIC PROJECT FOR WHICH IT WAS PREPARED AND THAT INFORMATION HAS BEEN PREPARED, COMPILED OR OBTAINED FROM SOURCES WHICH DAMMON ENGINEERING, INC. BELIEVES ARE RELIABLE. ADDITIONAL WORK MAY BE NECESSARY TO ASSURE THE ACCURACY OF THE INFORMATION FOR ANY OTHER PROJECT. DAMMON ENGINEERING, INC. DISCLAIMS ANY RESPONSIBILITY FOR ANY OTHER USE OF THIS DRAWING OR ANY PART THEREOF WITHOUT WRITTEN CONSENT OF DAMMON ENGINEERING, INC.

SHEET TITLE:
SITE PLAN

DRAWING NUMBER:

C101

SHEET No: 1 of 9