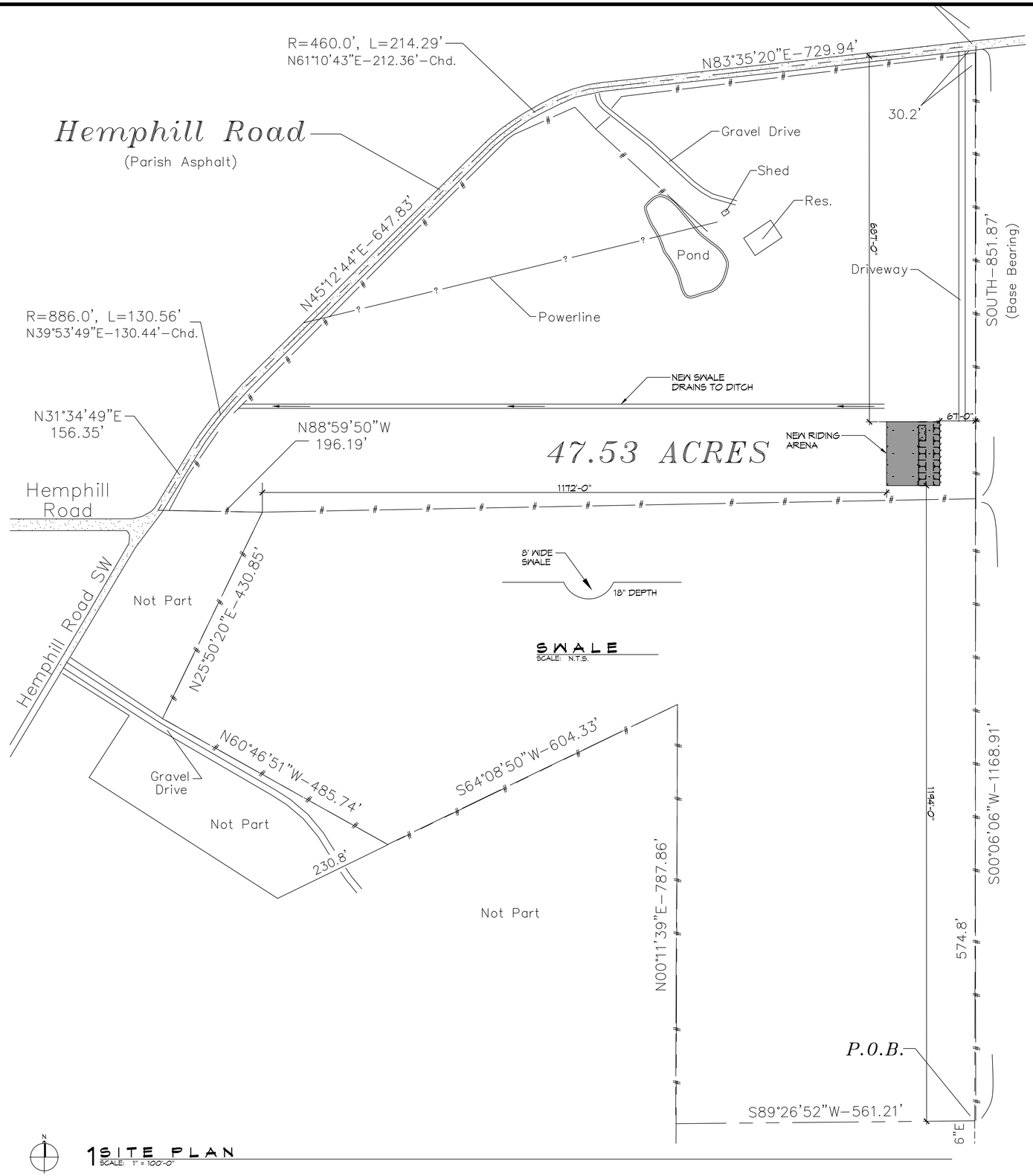

1 SITE PLAN
SCALE: 1" = 100'-0"

SWALE
SCALE: N.T.S.

ZONING

RESIDENTIAL DISTRICT
RURAL AREA

FLOOD ZONE

ZONE: X

BUILDING ELEVATION

GROUND ELEVATION 121'

RIDING STABLE SQ. FT.

TOTAL SQ. FT. = 12,152

DESIGN CRITERIA

THE CONSTRUCTION FOR SAID RESIDENCE, WHERE WIND SPEED IS 130 MILES PER HOUR AND WIND EXPOSURE ZONE B, IS DESIGNED IN ACCORDANCE WITH: AMERICAN FOREST AND PAPER ASSOCIATION (AF&PA) WOOD FRAME CONSTRUCTION MANUAL FOR ONE AND TWO FAMILY DWELLINGS (WFCM) 2001 EDITION AS WELL AS THE INTERNATIONAL RESIDENTIAL CODE (IRC) 2021 EDITION

SHEET INDEX

SHEET #	SHEET TITLE
C101	SITE PLAN
S101	FOUNDATION PLAN
S102	FLOOR PLAN

DAMMON ENGINEERING, INC.
LOUISIANA & MISSISSIPPI
www.dammonengineering.com
info@dammonengineering.com
PH: 985.649.5832
Chief Engineer: Brian Mistich, PE
5544 Highway 190 East
Slidell, LA 70458

#	DESCRIPTION	DATE
	REVISIONS	

SEAL:

NEW PRIVATE RIDING ARENA

ROBERT YOUNG RIDING ARENA

24516 HEMPHILL ROAD
BUSH, LA. 70431

JOB No:	2024	DATE:	03-14-4024
DRAWN BY:	SCM	CHECKED BY:	CMD

THE CONTENTS HEREIN ARE THE PROPERTY OF DAMMON ENGINEERING, INC. AND MUST NOT BE DISTRIBUTED TO THE PUBLIC OR ANY OTHER PARTY WITHOUT THE WRITTEN PERMISSION OF DAMMON ENGINEERING, INC. THIS DOCUMENT IS INTENDED ONLY FOR THE PURPOSE OF THE PROJECT FOR WHICH IT WAS THE WORK WAS PREPARED AND IS PROHIBITED WITHOUT WRITTEN CONSENT OF DAMMON ENGINEERING, INC. ANY REUSE OF THE DOCUMENTS FOR OTHER PROJECTS OR PURPOSES IS PROHIBITED WITHOUT WRITTEN CONSENT OF DAMMON ENGINEERING, INC. © 2024 DAMMON ENGINEERING, INC. ALL RIGHTS RESERVED.

SHEET TITLE:
SITE PLAN

DRAWING NUMBER:

C101

SHEET No: 1 of 9