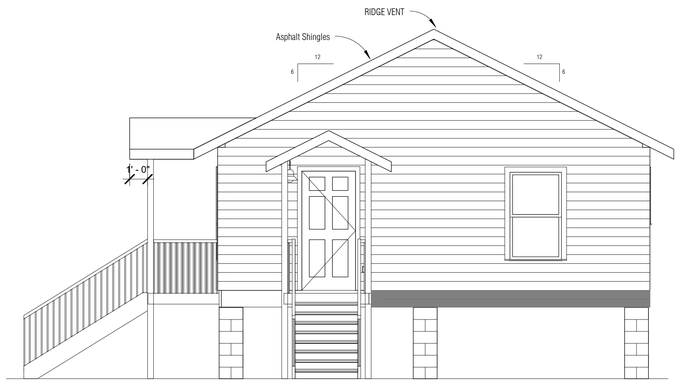

7 RIGHT ELEVATION
SCALE: 1/4" = 1'-0"

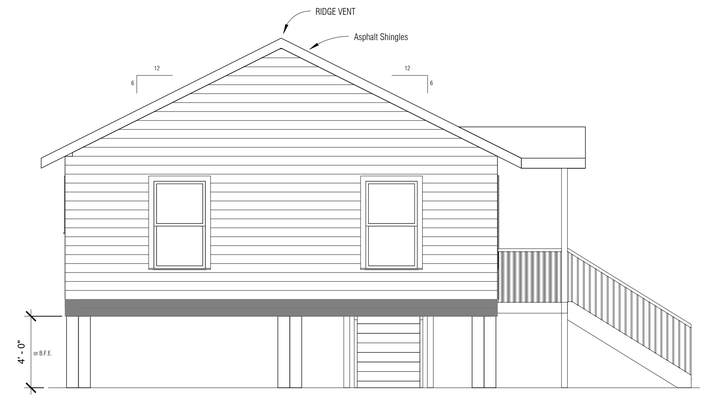

8 LEFT ELEVATION
SCALE: 1/4" = 1'-0"

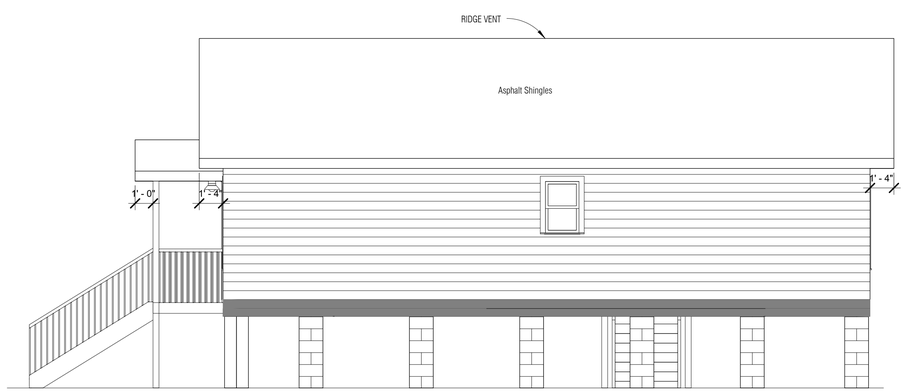

9 REAR ELEVATION
SCALE: 1/4" = 1'-0"

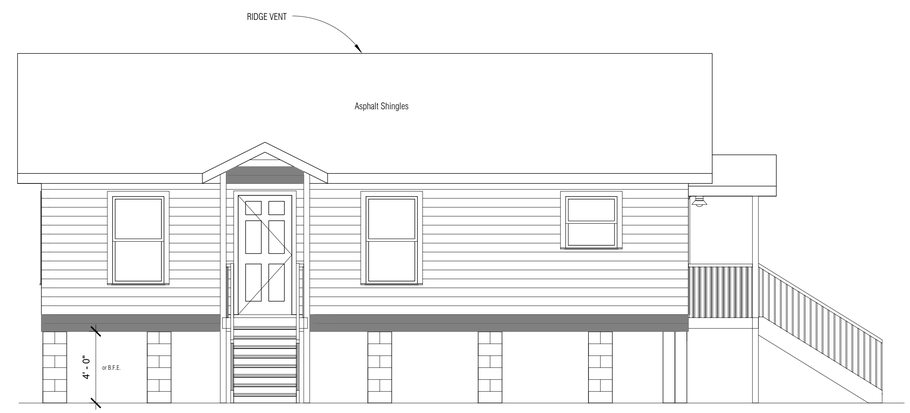

10 FRONT ELEVATION
SCALE: 1/4" = 1'-0"

DAMMON ENGINEERING, INC.
LOUISIANA & MISSISSIPPI
www.dammonengineering.com
info@dammonengineering.com
PH: 985.649.5832
Chief Engineer: Brian Mistich, PE
5544 Lapeyrouse Street
Slidell, LA 70458

#	DESCRIPTION	DATE

REVISIONS

SEAL:
STATE OF LOUISIANA
BRIAN A. MISTICH
License No. 30187
01-30-2023
PROFESSIONAL ENGINEER

HOUSE PLANS

LELAND VOX

1195 S WALNUT ST.
SLIDELL, LA 70460

JOB No: 2022
DATE: 01-30-2023
DRAWN BY: GKD
CHECKED BY: BAM

These plans remain the property of Dammon Engineering, Inc. and are not to be used for any other project than that for which they have been prepared and delivered without written consent of Dammon Engineering, Inc. Reproducing, copying or otherwise using these plans for any other project than that for which they have been prepared and delivered without written consent of Dammon Engineering, Inc. is a violation of the Louisiana Revised Statutes Title 37 Chapter 38 Section 3151-3161.

SHEET TITLE:
HOUSE ELEVATIONS

DRAWING NUMBER:
A102

SHEET No: 5 of 6

FILE NAME: J:\- Foundations w Structural Only\Way Leland Cox\Current Drawings\A102 - Elevation Plan.dwg PLOT DATE & TIME: Monday, January 30, 2023 4:12:42 PM