

FILE NAME: A:\1 - Foundation at Richard John Stone, Brian Mistich, Pearl River County, Louisiana, 02/27/2023, 04:34:38

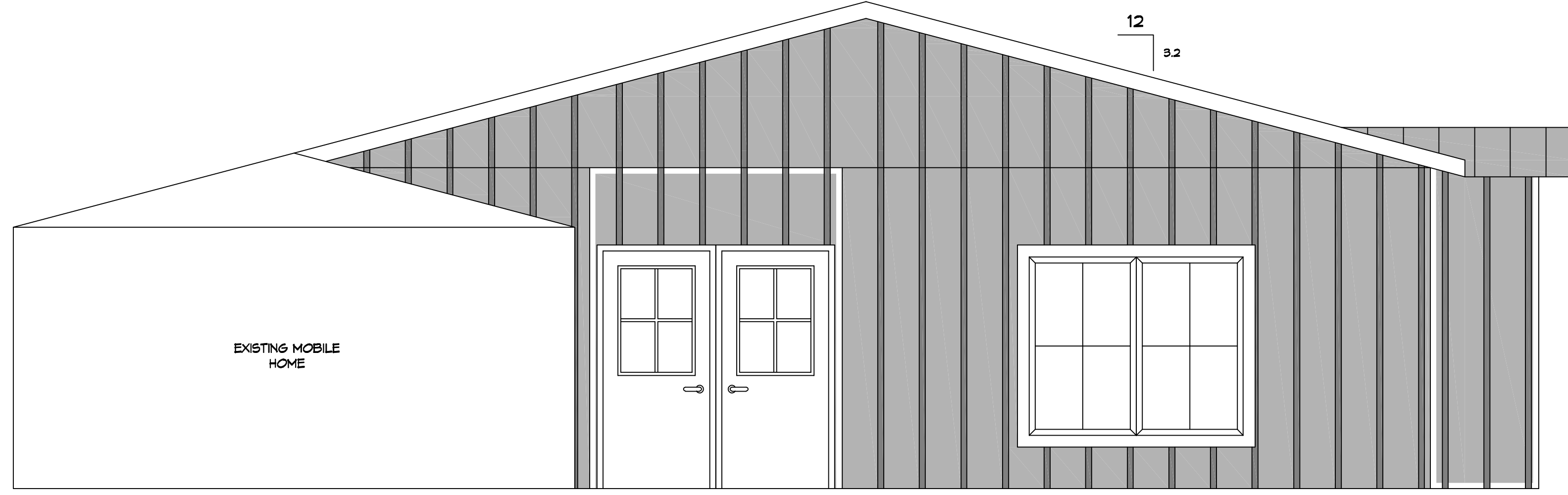

 **EAST ELEVATION**
SCALE: 1/4" = 1'-0"

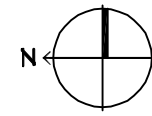
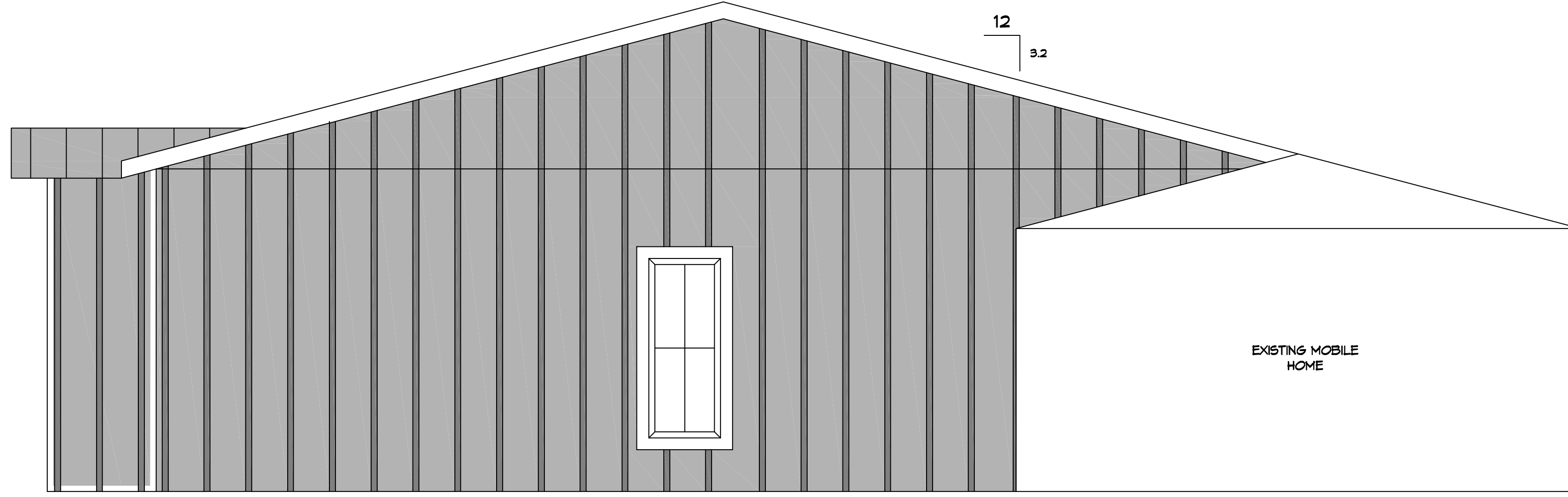
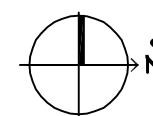

 **WEST ELEVATION**
SCALE: 1/4" = 1'-0"

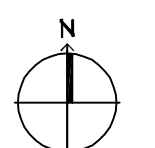

 **NORTH ELEVATION**
SCALE: 1/4" = 1'-0"

DAMMON
ENGINEERING, INC.
LOUISIANA & MISSISSIPPI
www.dammonengineering.com
info@dammonengineering.com
PH: 985.649.5332
Chief Engineer: Brian Mistich, PE
554 Old Spanish Trail
Slidell, LA 70488

#	DESCRIPTION	REVISIONS	DATE



STEVE BARRIOS
94881 EDGAR KENNEDY RD.
PEARL RIVER, LA 70452
JOB No: 05-04-2023
DATE: 05-04-2023
DRAWN BY: CKD
CHECKED BY: BAK

SHEET TITLE:
BLDG
ELEVATIONS

DRAWING NUMBER:
A102