

FILE NAME: C:\Users\adam\OneDrive\Documents\Projects\Edgar Kennedy\Edgar Kennedy.dwg DATE: 05/04/2023 10:45:32 AM

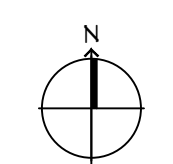
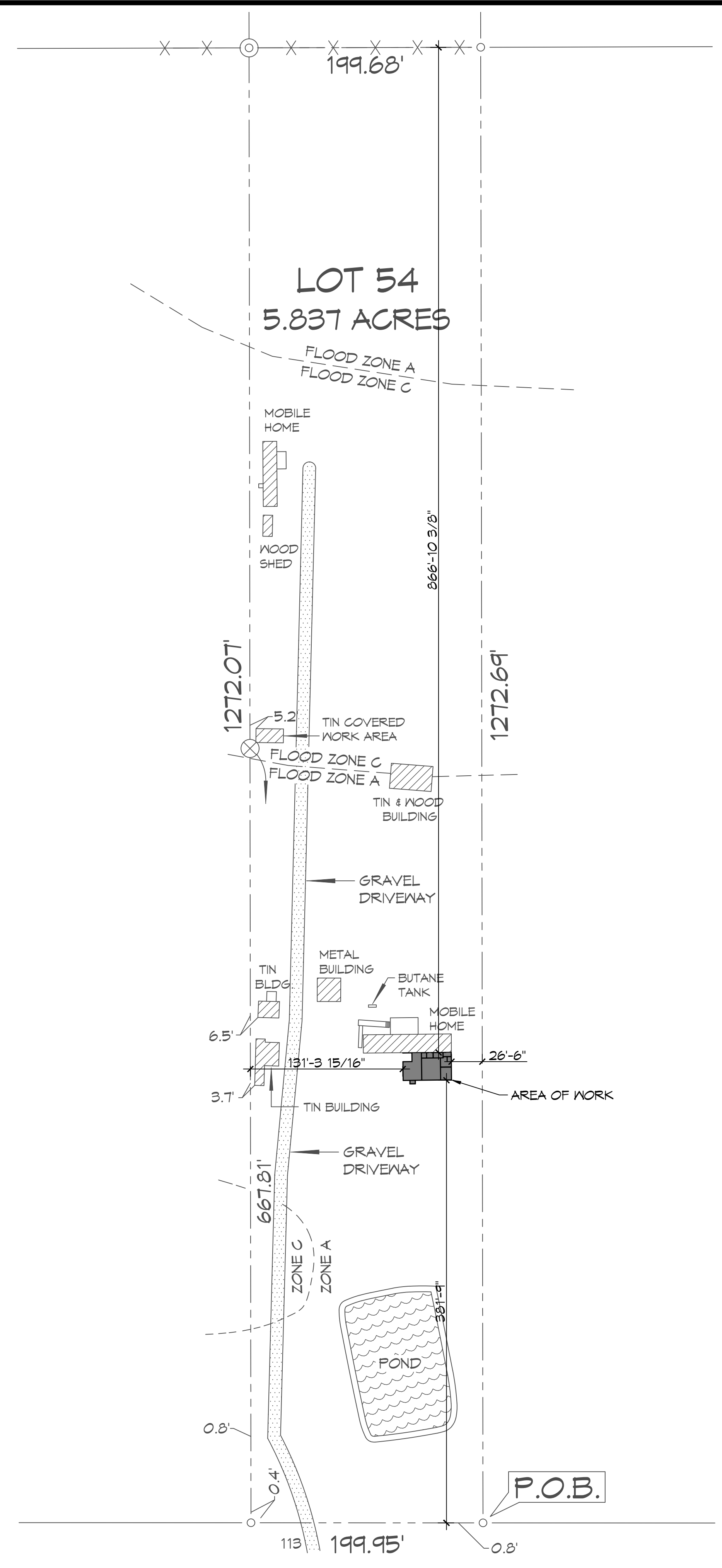

1 SITE PLAN
SCALE: 1/8" = 1'-0"

OVERALL SITE PLAN

EDGAR KENNEDY ROAD

PLANNING	
RESIDENTIAL	
FLOOD ZONE	
ZONE "A"	
LEGEND	
- - - - - PROPERTY LINE	
- X - X - X FENCE LINE	
SHEET INDEX	
SHEET #	SHEET TITLE
C101	SITE PLAN
S101	FOUNDATION PLAN
S102	FRAMING PLAN
S103	ROOF FRAMING PLAN
S104	DETAIL PLAN
A101	FLOOR PLAN
A102	ELEVATIONS PLAN
DESIGN CRITERIA	
<p>THE CONSTRUCTION FOR SAID RESIDENCE, WHERE BASIC WIND SPEED IS 140 MILES PER HOUR, WIND EXPOSURE ZONE C, IS DESIGNED IN ACCORDANCE WITH: AMERICAN FOREST AND PAPER ASSOCIATION (AF&PA) WOOD FRAME CONSTRUCTION MANUAL FOR ONE AND TWO FAMILY DWELLINGS (WF&M) 2001 EDITION AS WELL AS THE INTERNATIONAL RESIDENTIAL CODE (IRC) 2021 EDITION. ELECTRICAL SHALL COMPLY WITH THE 2020 (NEC), PLUMBING SHALL COMPLY WITH THE 2021 (IRC).</p>	

DAMMON

ENGINEERING, INC.

LOUISIANA & MISSISSIPPI

Chief Engineer: Brian Mistich, PE
 www.dammonengineering.com
 info@dammonengineering.com
 554 Old Spanish Trail
 Slidell, LA 70468
 PH: 985.649.9332

#	DESCRIPTION	DATE
1		



STEVE BARRIOS

94501 EDGAR KENNEDY RD
 PEARL RIVER, LA, 70452
 JOB No: DATE: 05-04-2023
 DRAWN BY: BAW
 CHECKED BY: C&D

SHEET TITLE:
SITE PLAN

DRAWING NUMBER:
C101