

LOUISIANA ARMY NATIONAL GUARD

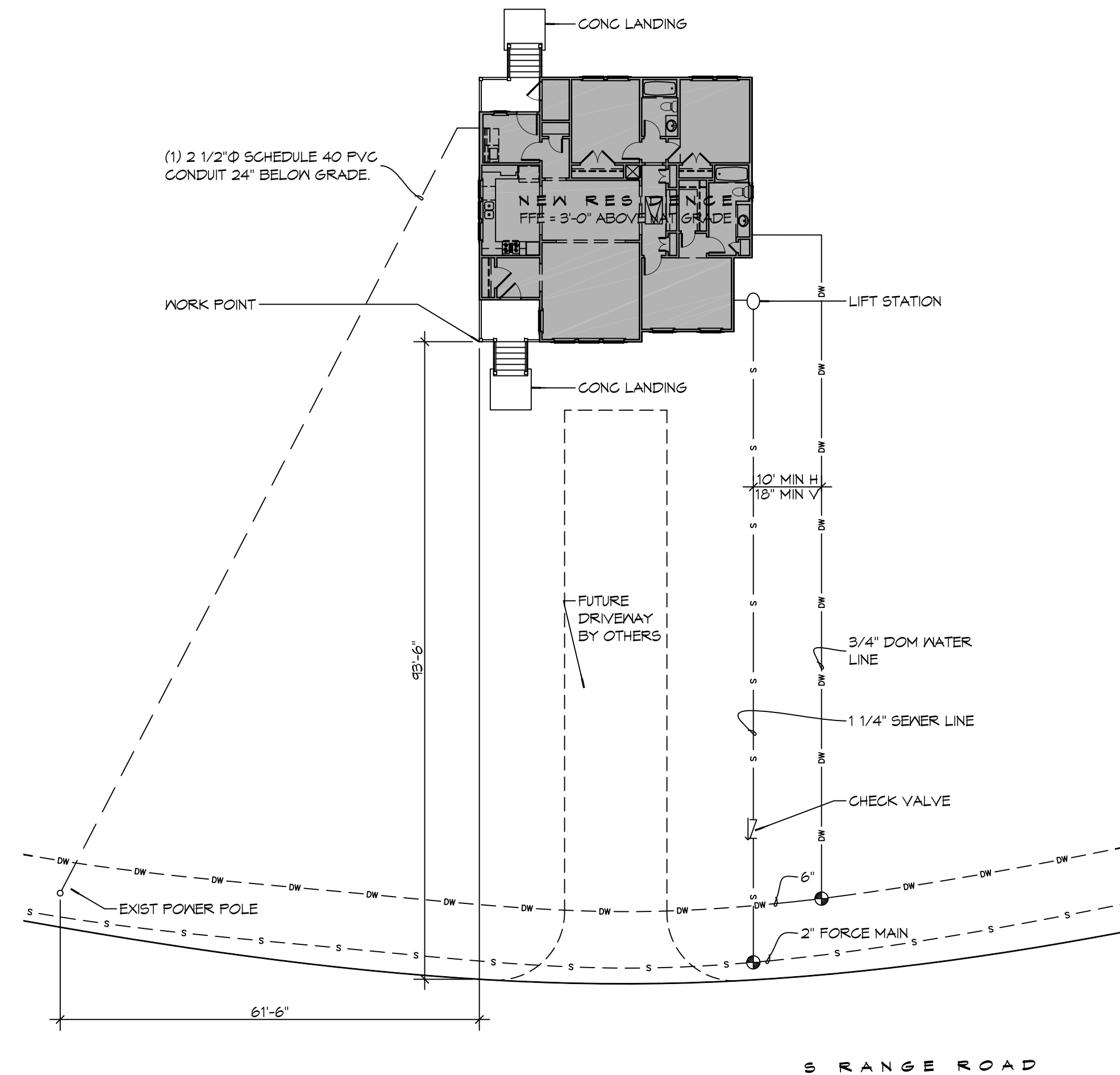

CAMP VILLERE NEW HOME CONSTRUCTION SLIDELL, LOUISIANA



1 SITE PLAN
SCALE: 1" = 16'

GRAPHIC SYMBOLS	
DETAIL NUMBER	DRAWING NO. - DRAWING TITLE
SHEET NUMBER	1 PLAN
DETAIL NUMBER	SCALE: SCALE
SHEET NUMBER	TRUE NORTH
DETAIL NUMBER	PLAN NORTH
SHEET NUMBER	DRAWING NO. - DRAWING TITLE
DETAIL NUMBER	1 PLAN
SHEET NUMBER	SCALE: SCALE
DETAIL NUMBER	DRAWING NO. - DRAWING TITLE
SHEET NUMBER	DRAWING SCALE
DETAIL NUMBER	DRAWING SUBTITLE
SHEET NUMBER	DRAWING NO. - DRAWING TITLE
DETAIL NUMBER	DRAWING SCALE
SHEET NUMBER	DRAWING SUBTITLE
DETAIL NUMBER	ROOM NAME
SHEET NUMBER	ROOM NUMBER - ENTRY
DETAIL NUMBER	ROOM TAG
SHEET NUMBER	LEVEL X
DETAIL NUMBER	XX-XX
SHEET NUMBER	WINDOW - LOUVER OPENING DESIGNATION, REFERENCE WINDOW SCHEDULE
DETAIL NUMBER	DOOR OPENING DESIGNATION, REFERENCE DOOR SCHEDULE
SHEET NUMBER	KEY NOTE (SHEET SPECIFIC)
DETAIL NUMBER	WALL SECTION TAG
SHEET NUMBER	BUILDING SECTION TAG
DETAIL NUMBER	DETAIL SECTION TAG
SHEET NUMBER	ELEVATION TAG
DETAIL NUMBER	DETAIL AREA TAG
SHEET NUMBER	COLUMN GRID IDENTIFIER
DETAIL NUMBER	REVISION TAG & CLOUD

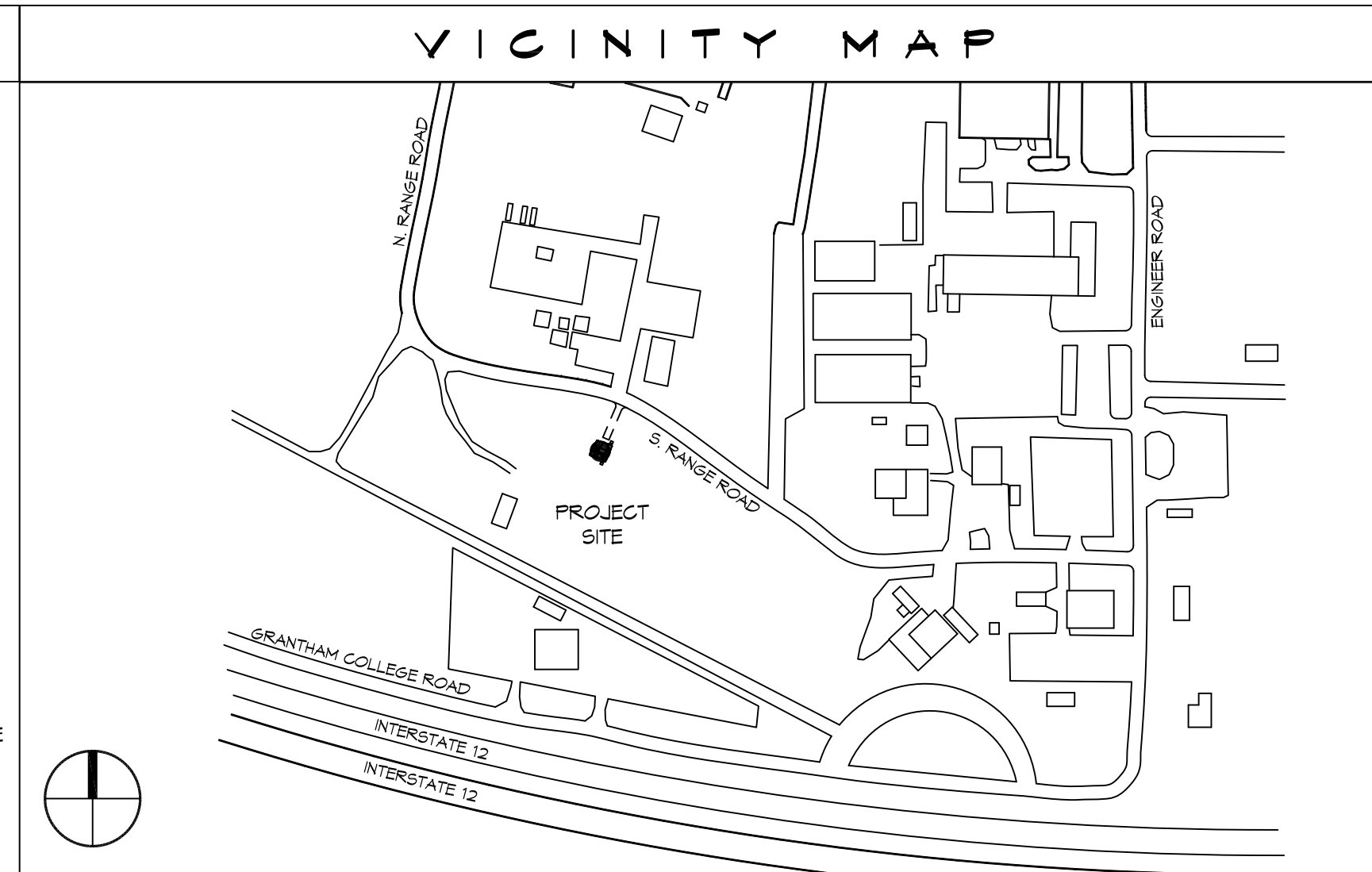

SHEET INDEX	
SHEET #	SHEET TITLE
G1	GENERAL INFORMATION SHEET & SITE PLAN
S1	FILING PLAN - DETAILS AND NOTES
S2	FRAMING PLAN - DETAILS AND NOTES
S3	STRAPPING AND CONNECTION DETAILS
A1	ARCHITECTURAL FLOOR & ROOF PLANS, OPENING & FINISH SCHEDULES
A2	EXTERIOR ELEVATIONS, OPENING TYPES AND DETAIL SECTIONS AND DETAILS
A3	REFLECTED CEILING PLAN, INTERIOR ELEVATIONS & INTERIOR DETAILS
A4	MECHANICAL PLAN - HVAC, DETAILS AND NOTES
E1	ELECTRICAL PLANS - POWER, LIGHTING, AND PANEL DIAGRAMS
P1	PLUMBING PLANS, RISER DIAGRAMS AND NOTES
P2	PLUMBING DOMESTIC WATER PLAN, RISER DIAGRAM AND NOTES

PROJECT LOCATION:	PROJECT STATISTICS:
CAMP VILLERE	SQUARE FOOTAGE
34845 GRANHAM COLLEGE ROAD	TOTAL ENCLOSED 1,400 SF
SLIDELL, LA 70460	FRONT PORCH 54 SF
(985) 645-3514	REAR PORCH 45 SF
	TOTAL UNDER ROOF 1,499 SF

GENERAL NOTES	
1.	ALL MATERIALS AND WORK INCIDENTAL TO THE CONSTRUCTION OF THIS PROJECT, SHALL CONFORM TO ALL GOVERNING CODES, AND REGULATIONS OF AGENCIES IN AUTHORITY.
2.	CONTRACTOR SHALL PROVIDE ALL PUBLIC PROTECTIONS NECESSARY AS REQUIRED BY LAW.
3.	THE DRAWINGS, SPECIFICATIONS AND ANY SUBSEQUENTLY ISSUED ADDENDA, AMENDMENTS OR SUCH CHANGE ORDERS APPROVED BY THE OWNER AND THE CONTRACTOR ARE PART OF THESE CONTRACT DOCUMENTS.
4.	DO NOT SCALE DRAWINGS. CONSULT WITH THE ARCHITECT REGARDING ANY ITEMS IN THE CONTRACT DOCUMENTS THAT REQUIRE CLARIFICATION.
5.	TRASH SHALL BE REMOVED FROM THE SITE NOT LESS THAN TWICE MONTHLY.
6.	THE GENERAL CONTRACTOR SHALL VERIFY EXISTING CONDITIONS PRIOR TO COMMENCING WORK AND REPORT ANY AND ALL DISCREPANCIES TO THE ARCHITECT.
7.	CONTRACTOR VEHICLES AND EQUIPMENT NECESSARY FOR CONSTRUCTION MAY BE PARKED ON THE SITE. OTHER VEHICLES PARKED ON THE SITE REQUIRE THE OWNER'S PERMISSION.
8.	NAMING A CERTAIN BRAND, MAKE OR MANUFACTURER IS TO DESIGNATE THE GENERAL STYLE, TYPE, CHARACTER AND QUALITY STANDARD OF THE PRODUCT DESIRED. SUBSTITUTION REQUESTS MUST BE SUBMITTED PRIOR TO BIDDING.
9.	ALL MATERIALS/EQUIPMENT SHALL BE INSTALLED PER MANUFACTURER'S RECOMMENDATIONS. WORK NOT CONSISTENT WITH MANUFACTURER'S RECOMMENDATIONS WILL BE REJECTED BY OWNER/ARCHITECT.

DAMMON ENGINEERING, INC.
LOUISIANA & MISSISSIPPI
Chief Engineer: Brian Westich, PE
554 Old Spanish Trail
Slidell, LA 70458
www.dammonengineering.com
info@dammonengineering.com
PH: 985.649.3832

REVISIONS	DATE	DESCRIPTION

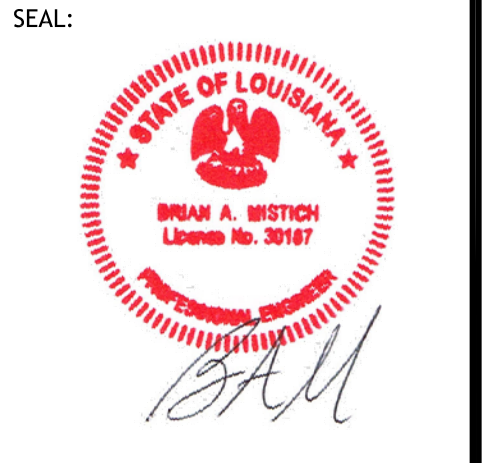

CAMP VILLERE NEW HOME CONSTRUCTION
LA 14-A-031
JOB No: 2210 DATE: OCTOBER 8, 2014
DRAWN BY: KJK CHECKED BY: KJK

SHEET TITLE:
GENERAL INFORMATION SHEET AND SITE PLAN
DRAWING NUMBER:
G1
SHEET No: 1 of 12

D:\Projects\14-Camp Villerre Construction\14-Camp Villerre Construction.dwg, October 26, 2014, 8:33:00 AM

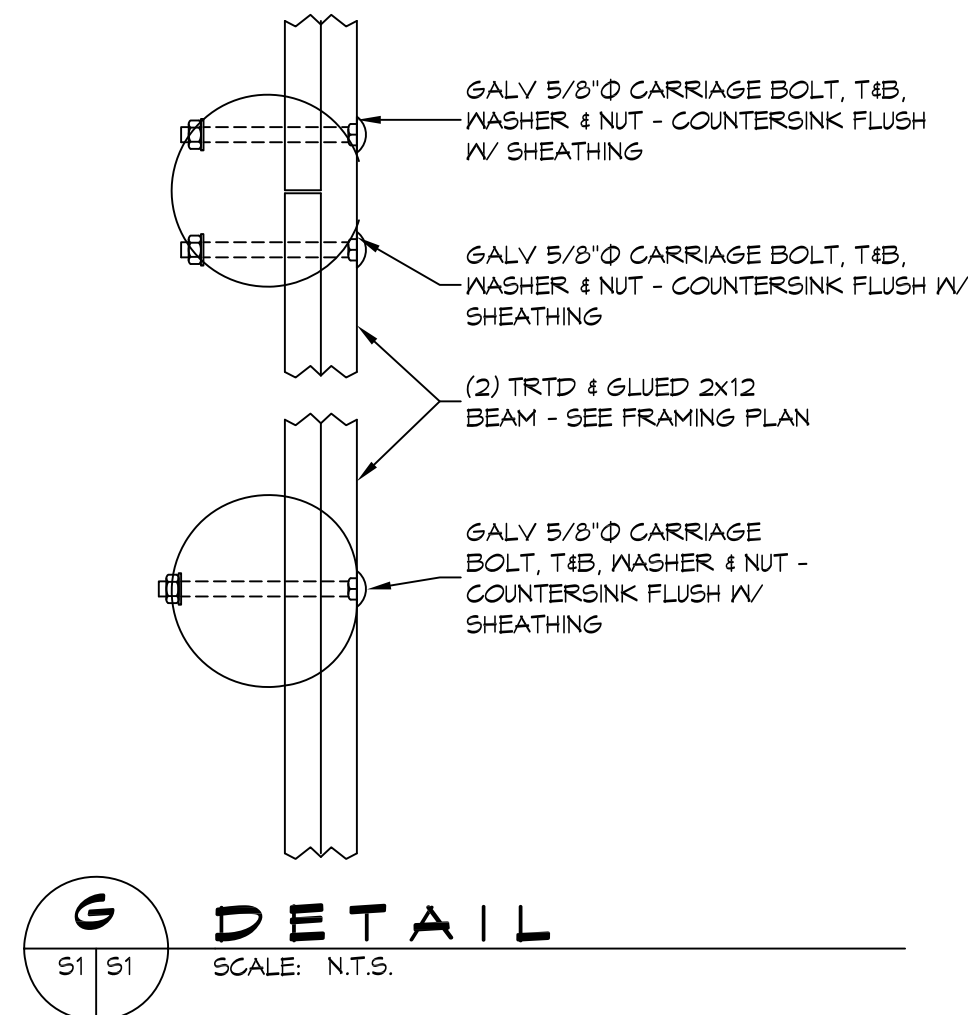

G DETAIL
SCALE: N.T.S.

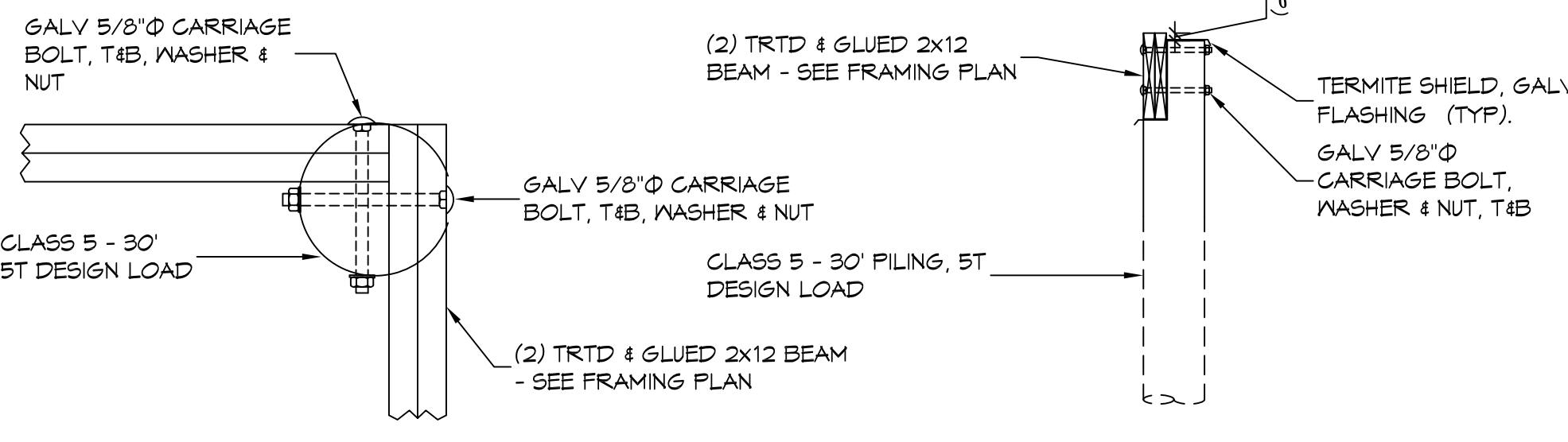

E DETAIL
SCALE: N.T.S.

F DETAIL
SCALE: N.T.S.

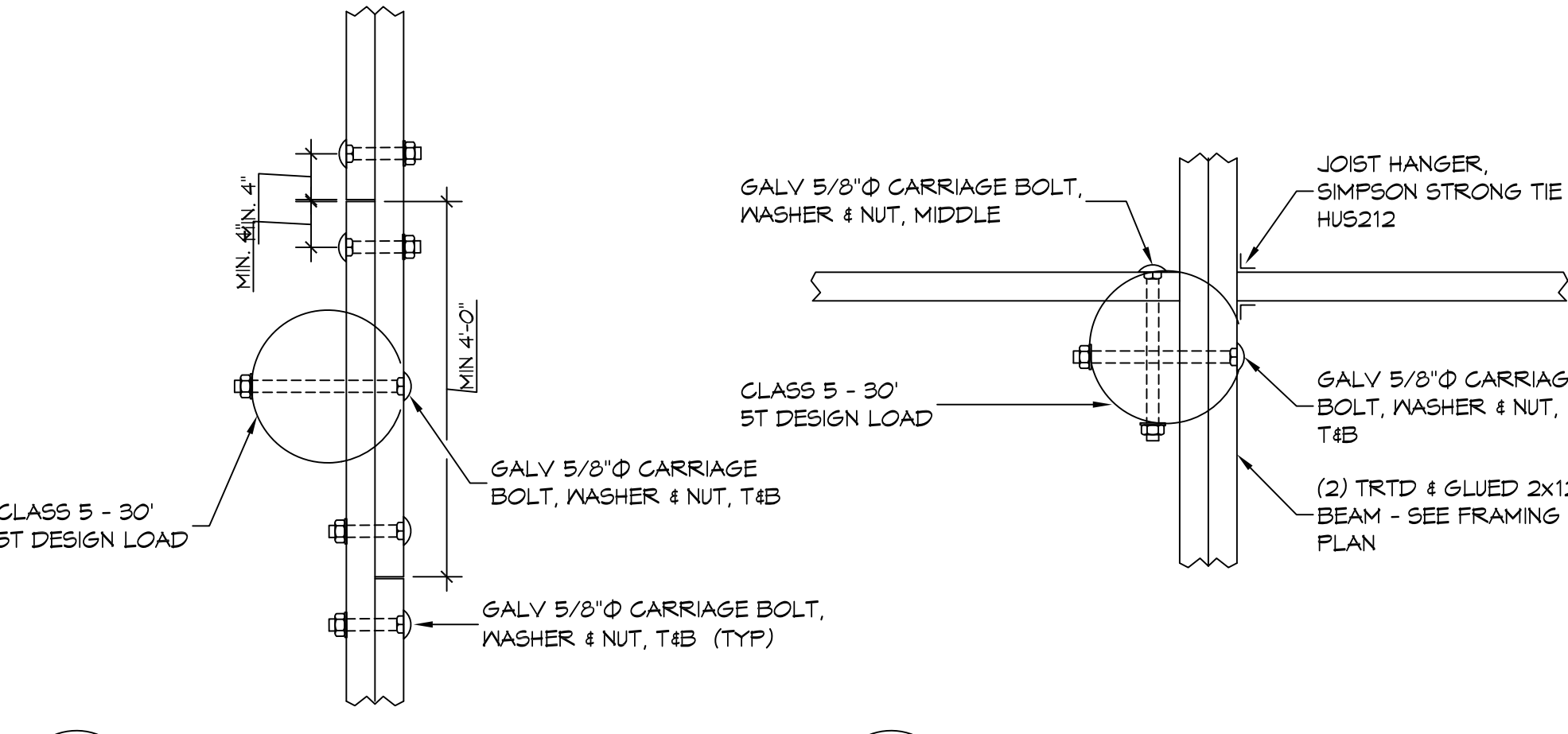

C DETAIL
SCALE: N.T.S.

D DETAIL
SCALE: N.T.S.

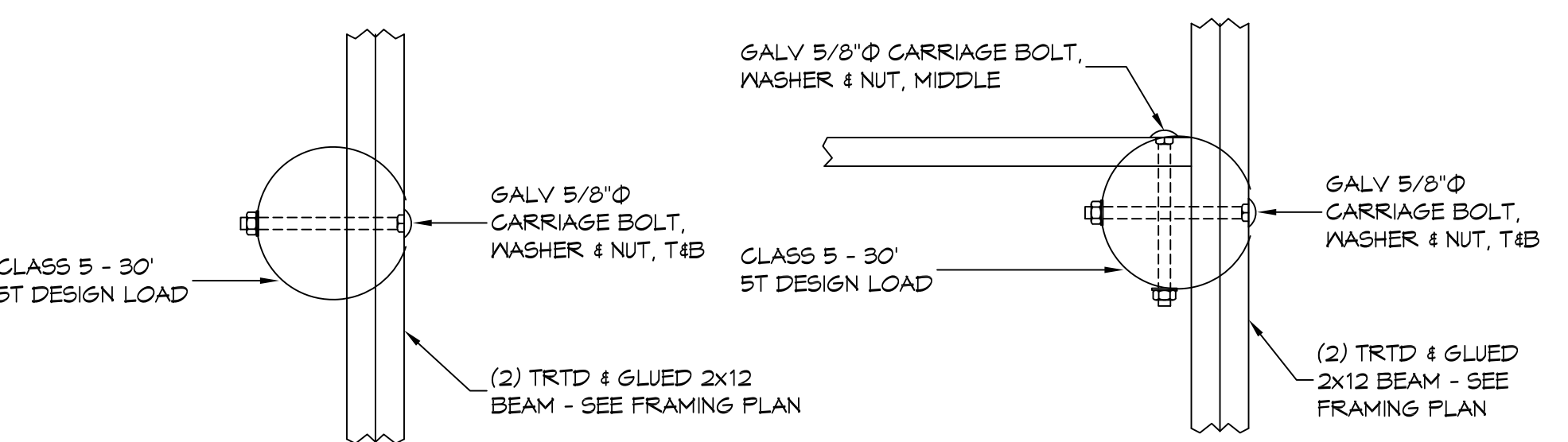

A DETAIL
SCALE: N.T.S.

B DETAIL
SCALE: N.T.S.

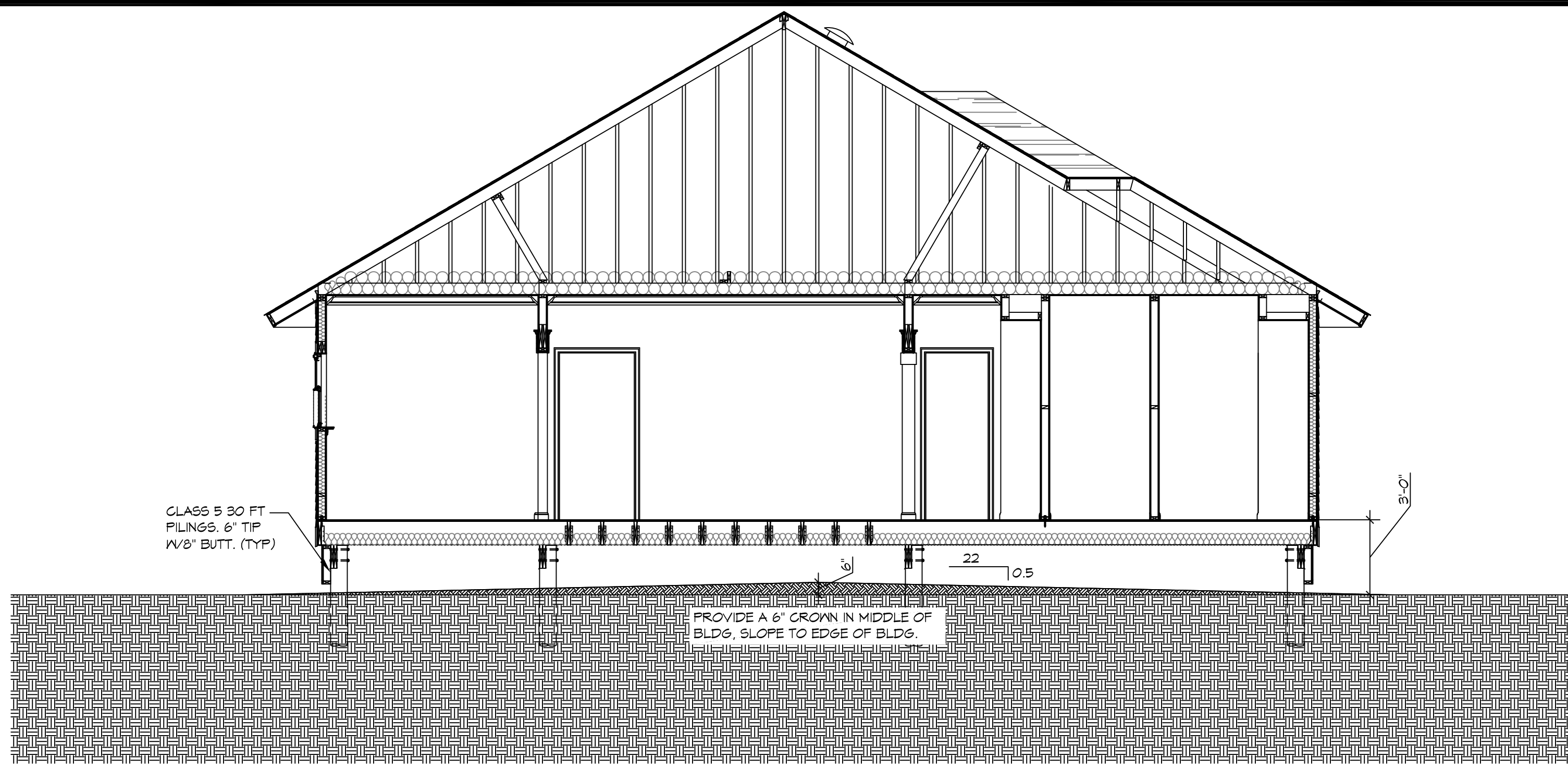

2 SECTION
SCALE: 1/4" = 1'-0"

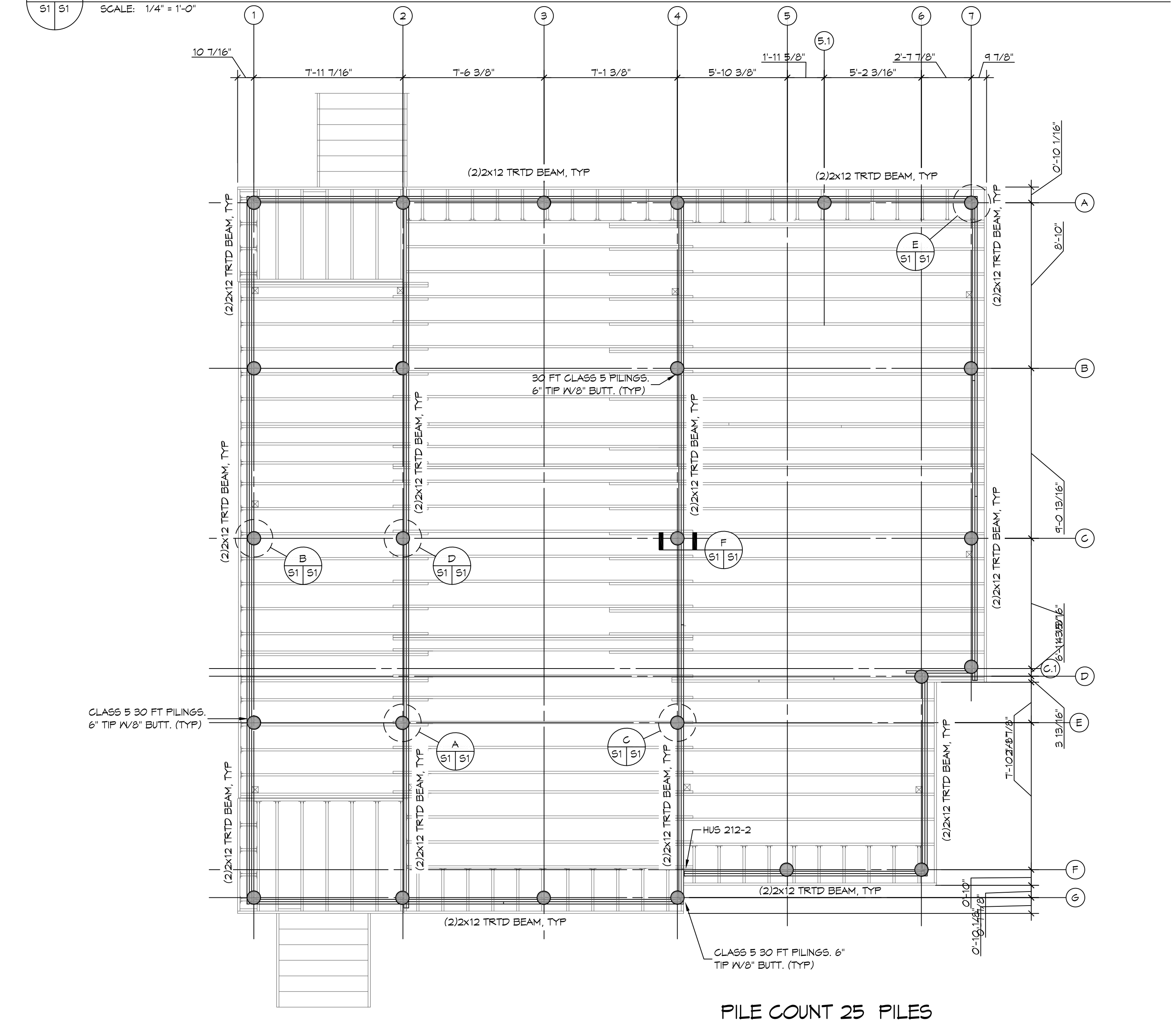

1 PILING/FRAMING PLAN
SCALE: 1/4" = 1'-0"

GENERAL FOUNDATION NOTES

- ALL PILES SHALL BE PRESSURE-TREATED ROUND TIMBER PILES CONFORMING TO ASTM D25.
- PILE LENGTH SHALL BE 30 FEET AND HAVE A 6" TIP DIAMETER AND 8" MINIMUM BUTT DIAMETER, MEASURED THREE FEET FROM THE BUTT.
- PILE CAPACITY SHALL BE 5 TONS EACH, DRIVEN TO 25 FT. BELOW NATURAL GRADE OR REFUSAL. PILE DRILLING MAY BE REQUIRED. IF PREDRILLING IS PERFORMED, PREDRILL TO A MAXIMUM DEPTH OF 15 FT. USING A NET ROTARY DRILL WITH A BIT NO LARGER THAN 6 INCHES.
- USE DROP HAMMER OR SINGLE ACTING AIR HAMMER DELIVERING 1,500 FT.-LBS OF ENERGY PER BLOW. RAM HEIGHT OF DROP HAMMER SHALL NOT EXCEED 2,500 TO 3,000 LBS AND THE DROP SHOULD NOT EXCEED 3 FT., AT MINIMUM OF 25 BLOWS PER FOOT. IF THE DROP EXCEEDS 3 FT., CONTACT ENGINEER FOR INSTRUCTIONS.
- TREAT ALL FIELD CUTS, HOLES OR OTHER PENETRATIONS INTO PILING IN ACCORDING TO ANPA M4, FIELD APPLIED WOOD PRESERVATIVE.
- MARK EACH PILE WITH HORIZONTAL LINES AT 12 INCH INTERVALS, LABEL THE DISTANCE FROM PILE TIP AT 60 INCH INTERVALS.
- CONTRACTOR SHALL NOTIFY THE ENGINEER AT LEAST 48 HOURS PRIOR TO PILE DRIVING SO THAT ENGINEER MAY OBSERVE PILE DRIVING.
- CONTRACTOR SHALL PERFORM A STATIC LOAD TEST ON 10% OF DRIVEN PILES SELECTED BY ENGINEER. THESE TEST SHALL BE CONDUCTED IN ACCORDANCE WITH THE LATEST REVISION OF ASTM D1143, STANDARD TEST METHOD FOR PILES UNDER STATIC AXIAL COMPRESSIVE LOAD. CONTRACTOR SHALL SUBMIT NOTARIZED AFFIDAVIT TO THE ENGINEER UPON COMPLETION VERIFYING THAT ALL PILES HAVE BEEN DRIVEN PER PLANS AND SPECIFICATIONS.
- PROVIDE AND MAINTAIN IMMEDIATE SITE DRAINAGE BEFORE, DURING AND AFTER CONSTRUCTION. PROVIDE GRADING, SWALES AND SUMP PUMPS AS MAY BE REQUIRED TO IMMEDIATELY DRAIN ALL RAIN WATER FROM THE CONSTRUCTION AREA. GOOD SURFACE DRAINAGE WITH POSITIVE COLLECTION AND RUNOFF AND SLOPES AWAY FROM THE CENTER OF THE BUILDING SHOULD BE ASSURED. AFTER PILES HAVE BEEN DRIVEN, PROVIDE A 6" HIGH POINT IN THE CENTER OF THE FOUNDATION SLOPING TO THE EDGE OF THE BUILDING. SUITABLE FILL SHALL BE FREE OF TRASH, LUMPS, HUMUS, PIECES OF WOOD OR ANY OTHER DELETERIOUS MATERIAL.

DAMMON ENGINEERING, INC.
 LOUISIANA & MISSISSIPPI
 Chief Engineer: Brian Misch, PE
 554 Old Spanish Trail
 Slidell, LA 70458
 www.dammonengineering.com
 info@dammonengineering.com
 PH: 985.649.5332

#	DESCRIPTION	DATE

SEAL:

LOUISIANA ARMY NATIONAL GUARD
CAMP VILLERE
NEW HOME CONSTRUCTION
 CAMP VILLERE, LOUISIANA
 JOB No: 2310 DATE: OCTOBER 6, 2014
 DRAWN BY: KJK CHECKED BY: CKD

SHEET TITLE:
 PILING PLAN - DETAILS AND NOTES
 DRAWING NUMBER:
S1
 SHEET No: 2 of 12

TABLE S3.7 - HEADER SPANS FOR INTERIOR LOAD-BEARING WALLS

HEADERS SUPPORTING	SIZE	DROPPED HEADER			RAISED HEADER		
		BUILDING WIDTH (ft.)			BUILDING WIDTH (ft.)		
		12	24	36	12	24	36
ONE FLOOR ONLY (SINGLE CENTER BEARING WALL)	(2) 2x4	4'-0"	2'-10"	2'-4"	4'-1"	2'-10"	2'-4"
	(2) 2x6	5'-11"	4'-3"	3'-5"	6'-1"	4'-4"	3'-6"
	(2) 2x8	7'-1"	5'-2"	4'-4"	7'-9"	5'-5"	4'-5"
	(2) 2x10	7'-11"	6'-0"	5'-0"	9'-2"	6'-6"	5'-3"
	(2) 2x12	8'-6"	6'-7"	5'-7"	10'-9"	7'-7"	6'-3"
	(3) 2x8	8'-5"	6'-4"	5'-3"	9'-8"	6'-10"	5'-7"
	(3) 2x10	9'-3"	7'-11"	6'-0"	11'-5"	8'-1"	6'-7"
	(3) 2x12	9'-11"	7'-8"	6'-7"	13'-6"	9'-6"	7'-9"
	(4) 2x8	9'-5"	7'-2"	6'-0"	11'-2"	7'-11"	6'-5"
	(4) 2x10	10'-3"	7'-11"	6'-9"	13'-3"	9'-4"	7'-8"
(4) 2x12	11'-0"	8'-7"	7'-4"	15'-7"	11'-0"	9'-0"	

TABLE S3.8 - HEADER SPANS FOR EXTERIOR LOAD-BEARING WALLS RESISTING WIND LOADS EXP "C"

SIZE	120 MPH	130 MPH	140 MPH	150 MPH	160 MPH	170 MPH	180 MPH	195 MPH
(2) 2x4	5'-11"	4'-8"	4'-4"	4'-1"	3'-10"	3'-7"	3'-5"	3'-2"
(2) 2x6	6'-3"	5'-9"	5'-4"	5'-0"	4'-8"	4'-5"	4'-2"	3'-10"
(2) 2x8	6'-10"	6'-4"	5'-11"	5'-6"	5'-2"	4'-10"	4'-7"	4'-3"
(2) 2x10	7'-4"	6'-10"	6'-4"	5'-11"	5'-6"	5'-2"	4'-11"	4'-6"
(2) 2x12	7'-10"	7'-3"	6'-9"	6'-3"	5'-11"	5'-7"	5'-3"	4'-10"
(3) 2x8	8'-5"	7'-9"	7'-2"	6'-9"	6'-4"	5'-11"	5'-7"	5'-2"
(3) 2x10	9'-0"	8'-4"	7'-9"	7'-3"	6'-9"	6'-4"	6'-0"	5'-7"
(3) 2x12	9'-7"	8'-11"	8'-3"	7'-8"	7'-3"	6'-10"	6'-5"	5'-11"
(4) 2x8	9'-8"	9'-0"	8'-4"	7'-9"	7'-3"	6'-10"	6'-6"	6'-0"
(4) 2x10	10'-5"	9'-7"	8'-11"	8'-4"	7'-10"	7'-4"	6'-11"	6'-5"
(4) 2x12	11'-7"	11'-1"	10'-3"	9'-6"	8'-11"	8'-4"	7'-10"	6'-10"

TABLE S3.9 - SILL OR BOTTOM PLATE TO FOUNDATION CONNECTIONS RESISTING UPLIFT LOADS - 120 MPH WIND EXP "C"

BOTTOM PLATE TO FOUNDATION ANCHOR BOLT CONNECTION RESISTING UPLIFT LOADS	FOUNDATION SUPPORTING	MAXIMUM ANCHOR BOLT SPACING (INCHES)	
		8' END ZONES	INTERIOR ZONES
1 - 3 STORIES		40 INCHES ON CENTER	47 INCHES ON CENTER

NOTE: A MINIMUM OF ONE ANCHOR BOLT SHALL BE PROVIDED WITHIN 6 TO 12 INCHES OF EACH END OF EACH PLATE

TABLE S3.10 - BOTTOM PLATE TO FOUNDATION CONNECTIONS (ANCHOR BOLTS) RESISTING LATERAL & SHEAR LOADS - EXP "C"

BOTTOM PLATE TO FOUNDATION ANCHOR BOLT CONNECTION RESISTING UPLIFT LOADS	FOUNDATION SUPPORTING	MAXIMUM ANCHOR BOLT SPACING (INCHES)	
		1/2" Ø ANCHOR BOLTS	5/8" Ø ANCHOR BOLTS
1 STORY		31 INCHES ON CENTER	48 INCHES ON CENTER

TABLE S3.11 - FULL HEIGHT STUD REQUIREMENT FOR HEADERS OR WINDOW SILL PLATES IN EXTERIOR WALLS EXP "C"

HEADER SPAN (FEET)	WALL STUD SPACING (INCHES)		
	12' O.C.	16' O.C.	24' O.C.
2	1	1	1
4	2	2	1
6	3	3	2
8	4	3	2
10	5	4	3
12	6	5	3
14	7	6	4
16	8	6	4

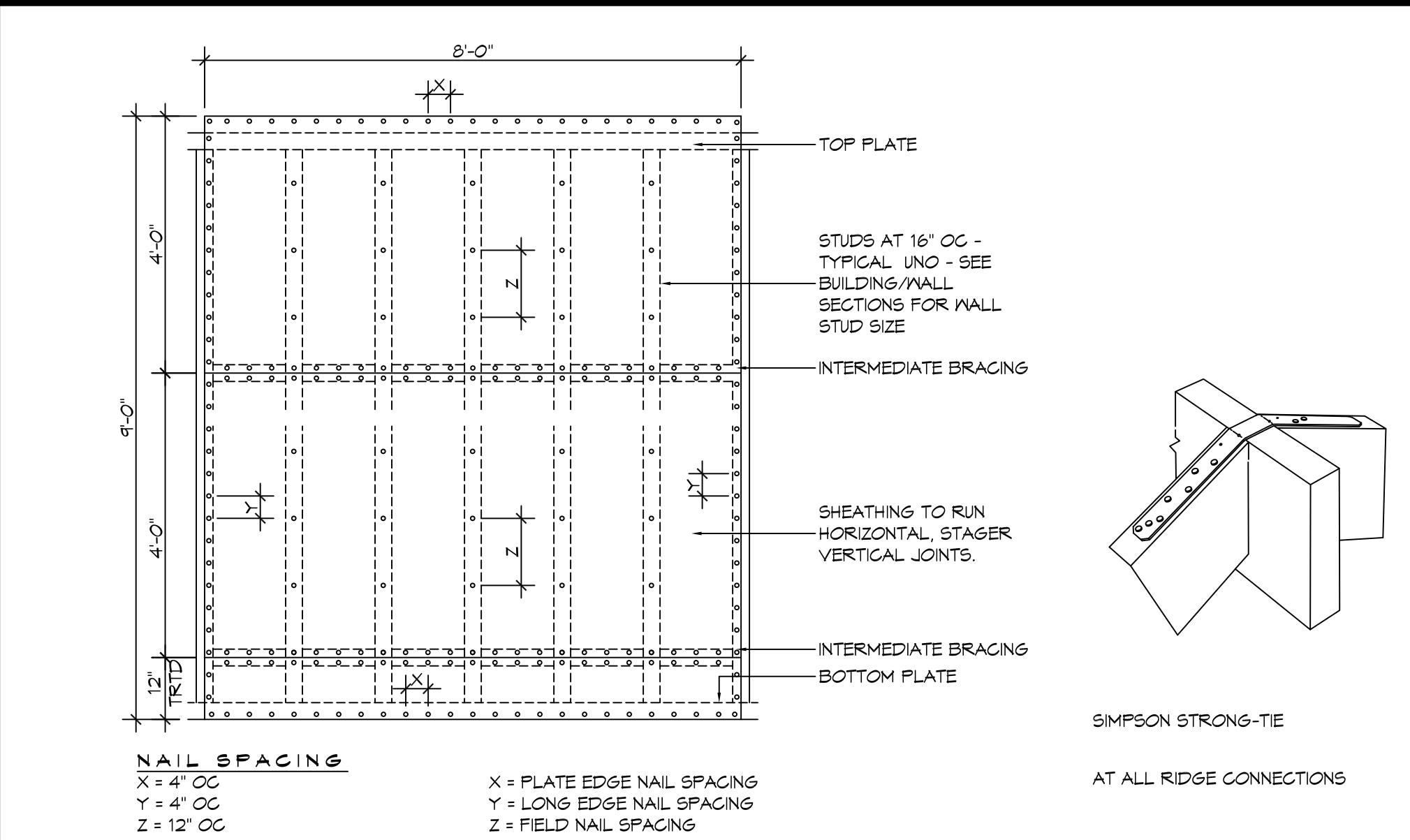

1 TYPICAL CONNECTION DETAILS
SCALE: NTS

TABLE S3.5 - JACK STUD REQ - INT LOADBEARING WALLS

HEADER SUPPORTING	HEADER SPAN (FT)	ROOF SPAN (FEET)											
		12 FEET				24 FEET				36 FEET			
		HEADER WIDTH											
		3"	4.5"	5"	6"	3"	4.5"	5"	6"	3"	4.5"	5"	6"
ONE FLOOR ONLY (CENTER BEARING)	2	1	1	1	1	1	1	1	1	1	1	1	1
	4	1	1	1	1	1	1	1	1	1	1	1	1
	6	1	1	1	1	1	1	1	1	2	1	1	1
	8	1	1	1	1	2	1	1	1	2	2	2	1
	10	1	1	1	1	2	2	1	1	3	2	2	2
	12	1	1	1	1	2	2	2	1	3	2	2	2
TWO FLOORS (CENTER BEARING)	2	1	1	1	1	1	1	1	1	1	1	1	1
	4	1	1	1	1	2	1	1	1	3	2	2	2
	6	2	1	1	1	3	2	2	2	4	3	3	2
	8	2	1	1	1	3	2	2	2	4	3	3	2
	10	2	2	2	1	4	3	2	2	5	3	3	3
	12	3	2	2	2	5	3	3	3	7	5	4	4

HEADER WIDTH - 3" (2-2x), 4.5" (3-2x), 5", 6.5" (4-2x) EACH W/ 1/2" PLYWOOD SPACER BETWEEN

TABLE S3.6 - JACK STUD REQ - EXTERIOR LOADBEARING WALLS

HEADER SUPPORTING	HEADER SPAN (FT)	ROOF LIVE LOAD 20 PSF						GROUND SNOW LOAD 30 PSF					
		NUMBER OF JACK STUDS REQUIRED											
		3"	4.5"	5"	6"	3"	4.5"	5"	6"				
ROOF AND CEILING	2	1	1	1	1	1	1	1	1	1	1	1	1
	4	1	1	1	1	1	1	1	1	1	1	1	1
	6	2	1	1	1	1	2	1	1	1	1	1	1
	8	2	2	2	2	1	2	2	2	2	2	1	1
	10	3	2	2	2	2	3	2	2	2	2	2	2
	12	3	2	2	2	2	3	2	2	2	2	2	2
ROOF, CEILING, AND ONE CENTER BEARING FLOOR	2	1	1	1	1	1	1	1	1	1	1	1	1
	4	2	1	1	1	1	2	1	1	1	1	1	1
	6	2	2	2	2	1	3	2	2	2	2	2	2
	8	3	2	2	2	2	4	3	2	2	2	2	2
	10	4	3	3	2	2	4	3	3	3	2	2	2
	12	4	3	3	2	2	5	3	3	3	3	3	3

HEADER WIDTH - 3" (2-2x), 4.5" (3-2x), 5", 6" (4-2x) EACH W/ 1/2" PLYWOOD SPACER BETWEEN

TABLE S3.3 - NAILING SCHEDULE

DESCRIPTION	NUMBER OF COMMON NAILS	NUMBER OF BOX NAILS	SPACING
WALL FRAMING			
TOP PLATE TO TOP PLATE (FACE NAILED)	2-16d	2-16d	PER FOOT
TOP PLATE AT INTERSECTION (FACE)	4-16d	5-16d	JOINTS - EACH SIDE
STUD TO STUD (FACE-NAILED)	2-16d	2-16d	24" O.C.
HEADER TO HEADER (FACE NAILED)	16d	16d	16" O.C. EDGES
TOP OR BOTTOM PLATE TO STUD (END)	SEE TABLE	SEE TABLE	PER STUD
BOTTOM PLATE TO FLOOR JOIST, BANDJOIST, END JOIST OR BLOCKING	2-16d	2-16d	PER FOOT
ROOF SHEATHING			
WOOD STRUCTURAL PANELS	8d	10d	SEE TABLE S 3.1
DIAGONAL BOARD SHEATHING	1"x6" OR 1"x8"	2-8d	2-10d
1"x10" OR WIDER	3-8d	3-10d	PER SUPPORT

TABLE S3.4 - BUILDING ENVELOPE REQUIREMENTS

ROOFS	OPAQUE ELEMENTS	ASSEMBLY MAXIMUM	INSULATION MIN. R-VALUE
ROOFS	METAL BUILDING	U-0.048	R-20.0 c.i.
	METAL BUILDING	U-0.027	R-38
	MASS	U-0.151 @	R-5.7 c.i. @
WALLS, ABOVE GRADE	METAL BUILDING	U-0.113	R-13.0
	STEEL-FRAMED	U-0.124	R-13.0
	WOOD-FRAMED AND OTHER	U-0.084	R-13.0
FLOORS	MASS	U-0.107	R-6-3 c.i.
	STEEL JOIST	U-0.052	R-19.0
	WOOD FRAMED AND OTHER	U-0.051	R-19.0
SLAB-ON-GRADE	UN-HEATED	F-0.130	NR
	HEATED	F-0.100	NR
OPAQUE DOORS	SWINGING	U-0.700	NR
	NON-SWINGING	U-1.450	NR

c.i. = CONTINUOUS INSULATION; NR = NO INSULATION REQUIREMENT
 @ = EXCEPTION APPLIES

ROOF UNDERLAYMENT NOTES

- FOR ROOF SLOPES FROM TWO UNITS VERTICAL IN 12 UNITS HORIZONTAL (17-PERCENT SLOPE), UP TO FOUR UNITS VERTICAL IN 12 UNITS HORIZONTAL (33-PERCENT SLOPE), UNDERLAYMENT SHALL BE TWO LAYERS APPLIED IN THE FOLLOWING MANNER:
 - APPLY A 1/4 INCH STRIP OF UNDERLAYMENT FELT PARALLEL WITH AND STARTING AT THE EAVES, FASTENED SUFFICIENTLY TO HOLD IN PLACE. STARTING AT THE EAVE, APPLY 36 INCH WIDE SHEETS OF UNDERLAYMENT, OVERLAPPING SUCCESSIVE SHEETS 14 INCHES, AND FASTENED SUFFICIENTLY TO HOLD IN PLACE.
- FOR ROOF SLOPES OF FOUR UNITS VERTICAL IN 12 UNITS HORIZONTAL (33-PERCENT SLOPE) OR GREATER, UNDERLAYMENT SHALL BE ONE LAYER APPLIED IN THE FOLLOWING MANNER:
 - UNDERLAYMENT SHALL BE APPLIED SINGLE FASHION, PARALLEL TO AND STARTING FROM THE EAVE AND LAPPED 2 INCHES, FASTENED SUFFICIENTLY TO HOLD IN PLACE. END LAPS SHALL BE OFFSET BY 6 FEET.

SHINGLE APPLICATION & FASTENING NOTES

- ASPHALT STRIP SHINGLES SHALL HAVE A MINIMUM OF SIX FASTENERS PER SHINGLE WHERE THE ROOF IS IN ONE OF THE FOLLOWING CATEGORIES:
 - THE BASIC WIND SPEED IS 110 MPH OR GREATER AND THE EAVE IS 20 FEET OR HIGHER ABOVE GRADE.
 - THE BASIC WIND SPEED IS 120 MPH OR GREATER.
 - SPECIAL WIND ZONES.

GENERAL UPLIFT CONNECTION NOTES

- ROOF ASSEMBLY TO WALL ASSEMBLY:**
 UPLIFT CONNECTIONS SHALL BE FROM RAFTER OR TRUSS TO WALL STUD. WHEN RAFTERS OR TRUSSES ARE NOT LOCATED DIRECTLY ABOVE STUDS, RAFTERS SHALL BE ATTACHED TO THE WALL PLATE AND THE WALL TOP PLATE SHALL BE ATTACHED TO THE WALL STUD WITH UPLIFT CONNECTIONS. UPLIFT CONNECTIONS SHALL BE IN ACCORDANCE WITH TABLE S3.10.
- WALL ASSEMBLY TO WALL ASSEMBLY:**
 STORY TO STORY UPLIFT CONNECTIONS FROM UPPER STORY WALL STUD TO LOWER STORY WALL STUD. WHEN UPPER STORY WALL STUDS ARE NOT LOCATED DIRECTLY ABOVE LOWER WALL STUDS, THE STUDS SHALL BE ATTACHED TO A COMMON MEMBER IN THE FLOOR ASSEMBLY BY UPLIFT CONNECTIONS. UPLIFT CONNECTIONS SHALL BE IN ACCORDANCE WITH TABLE S3.11.
- WALL ASSEMBLY TO FOUNDATION:**
 FIRST FLOOR WALL STUDS SHALL BE CONNECTED TO THE FOUNDATION, SILL, PLATE, OR BOTTOM PLATE. A MINIMUM OF A 1-1/4" x 20 GA. ASTM A663 GRADE 33 STEEL STRAP SHALL BE NAILED TO THE WALL STUDS AND HAVE A MINIMUM EMBEDMENT OF 1 INCHES IN CONCRETE FOUNDATIONS AND SLABS-ON-GRADE, 15 INCHES IN MASONRY BLOCK FOUNDATIONS, OR BE LAPPED UNDER THE BOTTOM PLATE. 3 INCH SQUARE WASHERS SHALL BE USED ON THE ANCHOR BOLTS AND ANCHOR BOLT SPACINGS SHALL NOT EXCEED THE REQUIREMENTS. STEEL STRAPS EMBEDDED IN OR IN CONTACT WITH SLAB-ON-GRADE OR MASONRY BLOCK FOUNDATIONS SHALL BE HOT-DIPPED GALV. AFTER FABRICATION, OR MANUF. FROM G185 OR Z450 GALV. STL. CONNECTIONS SHALL BE IN ACCORDANCE WITH TABLE S3.12.

TABLE S3.1 - ROOF SHEATHING OR CLADDING REQUIREMENT - 120 MPH WIND LOAD EXP "C"

SHEATHING LOCATION	RAFTER / TRUSS SPACING	E		F	
		MAX NAIL SPACING FOR 8d COMMON NAILS OR 10d BOX NAILS (INCHES OC)			
INTERIOR ZONE	12' OC	6	12	6	12
	16' OC	6	12	6	12
	24' OC	6	12	6	12
PERIMETER EDGE ZONE	12' OC	6	6	6	6
	24' OC	6	6	6	6

120 MPH WIND - EXPOSURE 'C' TYPICAL
 E = NAIL SPACING AT PANEL EDGES, INCHES.
 F = NAIL SPACING AT INTERMEDIATE SUPPORTS IN THE PANEL FIELD, INCHES.

TABLE S3.2 - WALL SHEATHING OR CLADDING REQUIREMENT - 120 MPH WIND LOAD EXP "C"

SHEATHING LOCATION	STUD SPACING	E		F	
		MAX NAIL SPACING FOR 8d COMMON NAILS OR 10d BOX NAILS (INCHES OC)			
INTERIOR ZONE	12' OC	6	12	6	12
	16' OC	6	12	6	12
	24' OC	6	12	6	12
PERIMETER EDGE ZONE	12' OC	6	12	6	12
	24' OC	6	12	6	12

120 MPH WIND - EXPOSURE 'C' TYPICAL
 E = NAIL SPACING AT PANEL EDGES, INCHES.
 F = NAIL SPACING AT INTERMEDIATE SUPPORTS IN THE PANEL FIELD, INCHES.

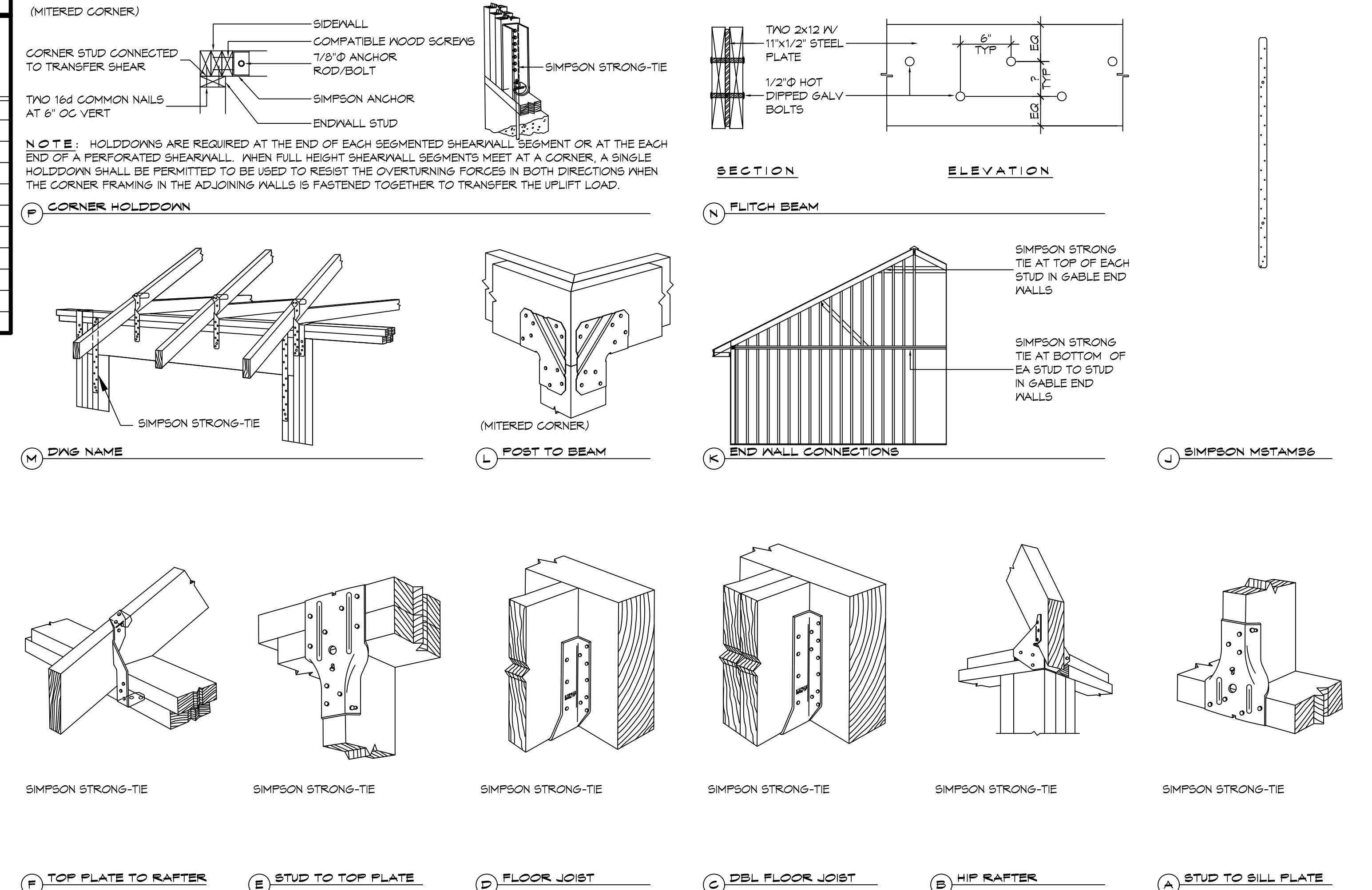

DAMMON ENGINEERING, INC.
 LOUISIANA & MISSISSIPPI
 Chief Engineer: Brian Wistich, PE
 554 Old Spanish Trail
 Slidell, LA 70588
 Phone: 985.649.5832
 Email: info@dammonengineering.com

STATE OF LOUISIANA
 Brian A. Wistich
 License No. 38187
 10/4/2016

CAMP VILLERE NEW HOME CONSTRUCTION
 LA 14-A-03T
 JOB NO: 2210 DATE: OCTOBER 8, 2014
 DRAWN BY: DD/KJK CHECKED BY: CKZ
 SHEET TITLE: STRAPPING AND CONNECTION DETAILS 120 MPH WINDS
 DRAWING NUMBER: 53
 SHEET No: 4 of 12

FILE NAME: A:_General\2014 - Camp Villere Construction\2014 - Camp Villere Construction.dwg, PLOT DATE: 10/14/2016, 10:41:10 AM, Plotter: HP DesignJet 5000, Scale: 1/4" = 1'-0"

DOOR SCHEDULE								
MK	WIDTH	HEIGHT	THK	DOOR MATERIAL	FRAME MATERIAL	TYPE	HWR	REMARKS
001	3'-0"	6'-8"	1 3/4"	METAL	WOOD	P6	01	
002	3'-0"	6'-8"	1 3/8"	MASONITE	WOOD	P1	03	
003	4'-0"	6'-8"	NA	NA	WOOD	CO	NA	
004	3'-0"	6'-8"	NA	NA	WOOD	CO	NA	
005	3'-0"	6'-8"	1 3/8"	MASONITE	WOOD	P1	03	
006	3'-0"	7'-0"	1 3/4"	METAL	WOOD	P6	01A	
007	2'-0"	6'-8"	1 3/8"	MASONITE	WOOD	P1	03	
008	3'-0"	6'-8"	1 3/4"	METAL	WOOD	P3	05	
009	2'-2'-6"	6'-8"	1 3/8"	MASONITE	WOOD	PP1	04	
010	2'-6"	6'-8"	1 3/8"	MASONITE	WOOD	P1	02	
011	2'-4"	6'-8"	1 3/8"	MASONITE	WOOD	P2	02	
012	2'-6"	6'-8"	1 3/8"	MASONITE	WOOD	P1	02	
013	2'-2'-6"	6'-8"	1 3/8"	MASONITE	WOOD	PP1	04	
014	2'-1'-0"	6'-8"	1 3/8"	MASONITE	WOOD	PP2	04	
015	2'-1'-0"	6'-8"	1 3/8"	MASONITE	WOOD	PP2	04	
016	2'-6"	6'-8"	1 3/8"	MASONITE	WOOD	P1	02	
017	2'-4"	6'-8"	1 3/8"	MASONITE	WOOD	P1	02	
018	1'-6"	6'-8"	1 3/8"	MASONITE	WOOD	P2	03	
019	2'-0"	6'-8"	1 3/8"	MASONITE	WOOD	P1	03	
020	2'-6"	6'-8"	NA	MASONITE	WOOD	CO	NA	

WINDOW SCHEDULE							
MK	SIZE	FRAME	TYPE	GLAZING	REMARKS		
A	3'-0"X5'-0"	VINYL	DOUBLE HUNG	LOW-E INSULATED	MUST MEET EMERGENCY EGRESS REQUIREMENTS WITH MINIMUM OF 5.7 SQ. FT. OF NET CLEAR OPENING.		
B	2'-0"X4'-0"	VINYL	DOUBLE HUNG	LOW-E INSULATED			
B1	2'-0"X3'-8"	VINYL	DOUBLE HUNG	LOW-E INSULATED			
C	2'-8"X4'-4"	VINYL	DOUBLE HUNG	LOW-E INSULATED			

NOTE: PROVIDE WOOD STRUCTURAL PANELS WITH A MINIMUM THICKNESS OF 7/16 INCH FOR ALL WINDOWS. STORE PANELS IN ATTIC.

WINDBORNE DEBRIS PROTECTION FASTENING SCHEDULE FOR WOOD STRUCTURAL PANELS			
FASTENER TYPE	FASTENER SPACING		
	PANEL SPAN ≤ 4 FOOT	4 FOOT PANEL SPAN ≤ 6 FOOT	6 FOOT PANEL SPAN ≤ 8 FOOT
2-1/2" #6 WOOD SCREWS	16"	12"	9"
2-1/2" #8 WOOD SCREWS	16"	16"	12"

WINDOWS IN BUILDINGS LOCATED IN WIND BORNE DEBRIS REGIONS SHALL HAVE GLAZED OPENINGS PROTECTED FROM WINDBORNE DEBRIS. WOOD STRUCTURAL PANELS WITH A MIN. THICKNESS OF 7/16" AND A MAX. SPAN OF 8 FEET SHALL BE PERMITTED FOR OPENING PROTECTION IN ONE AND TWO STORY BUILDINGS. PANELS SHALL BE PRECUT TO COVER THE GLAZED OPENINGS WITH ATTACHMENT HARDWARE PROVIDED.

FINISH SCHEDULE						
ROOM NAME	ROOM NO	FLOOR	BASE	WALL	CEILING	REMARKS
FOYER	101	VINYL PLANK	3 3/8" WOOD	1/2" GNB	1/2" GNB	CROWN MOLD
COATS	102	VINYL PLANK	3 3/8" WOOD	1/2" GNB	1/2" GNB	
LIVING ROOM	103	VINYL PLANK	3 3/8" WOOD	1/2" GNB	1/2" GNB	CROWN MOLD
DINING ROOM	104	VINYL PLANK	3 3/8" WOOD	1/2" GNB	1/2" GNB	CROWN MOLD
KITCHEN	105	VINYL PLANK	3 3/8" WOOD	1/2" GNB	1/2" GNB	CROWN MOLD
HALL	106	VINYL PLANK	3 3/8" WOOD	1/2" GNB	1/2" GNB	
CLOSET	107	VINYL PLANK	3 3/8" WOOD	1/2" GNB	1/2" GNB	
UTILITY	108	VINYL PLANK	3 3/8" WOOD	1/2" GNB	1/2" GNB	
HALL	109	VINYL PLANK	3 3/8" WOOD	1/2" GNB	1/2" GNB	CROWN MOLD
HALL	110	VINYL PLANK	3 3/8" WOOD	1/2" GNB	1/2" GNB	
BEDROOM 1	111	VINYL PLANK	3 3/8" WOOD	1/2" GNB	1/2" GNB	
CLOSET	112	VINYL PLANK	3 3/8" WOOD	1/2" GNB	1/2" GNB	
BATH	113	VINYL PLANK	3 3/8" WOOD	1/2" MOISTURE RESISTANT GNB	1/2" MOISTURE RESISTANT GNB	
BEDROOM 2	114	VINYL PLANK	3 3/8" WOOD	1/2" GNB	1/2" GNB	
CLOSET	115	VINYL PLANK	3 3/8" WOOD	1/2" GNB	1/2" GNB	
MASTER BEDROOM	116	VINYL PLANK	3 3/8" WOOD	1/2" GNB	1/2" GNB	
MASTER CLOSET	117	VINYL PLANK	3 3/8" WOOD	1/2" GNB	1/2" GNB	
MASTER BATH	118	VINYL PLANK	3 3/8" WOOD	1/2" MOISTURE RESISTANT GNB	1/2" MOISTURE RESISTANT GNB	
CLOSET	119	NONE	NONE	1/2" OSB	1/2" OSB	

GENERAL FLOOR PLAN NOTES

- ITEMS SHOWN AS GREY AND DASHED ARE TO BE PROVIDED AND INSTALLED BY OWNER AND NOT IN CONTRACT (N/C).
- ALL WALLS ARE DIMENSIONED TO FINISH FACE UNLESS NOTED OTHERWISE.
- ALL BEARING WALLS ARE INDICATED AS POCHED IN GRAY.
- ALL WALLS ARE 4 1/2" THICK UNLESS NOTED OTHERWISE.

- ACCESSORIES KEYNOTES**
- GATCO LATITUDE 2 SATIN NICKEL SURFACE MOUNT TOILET PAPER HOLDER
 - GATCO LATITUDE 2 SATIN NICKEL 24" TOWEL BAR
 - GATCO LATITUDE 2 SATIN NICKEL WALL-MOUNT TOWEL RING
 - GATCO LATITUDE 2 SATIN NICKEL 26" DOUBLE TOWEL BAR
 - GATCO LATITUDE 2 SATIN NICKEL ROBE HOOK

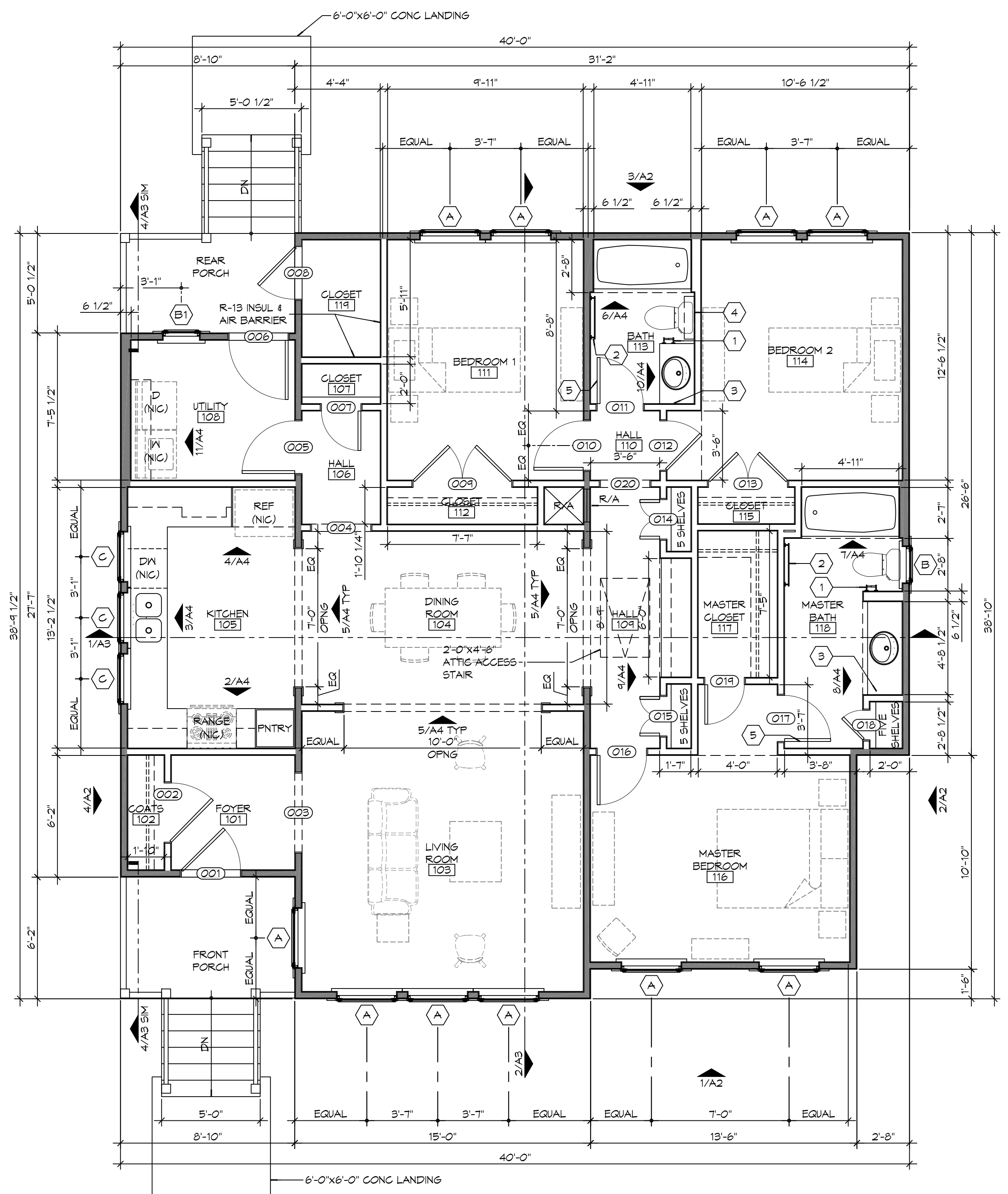
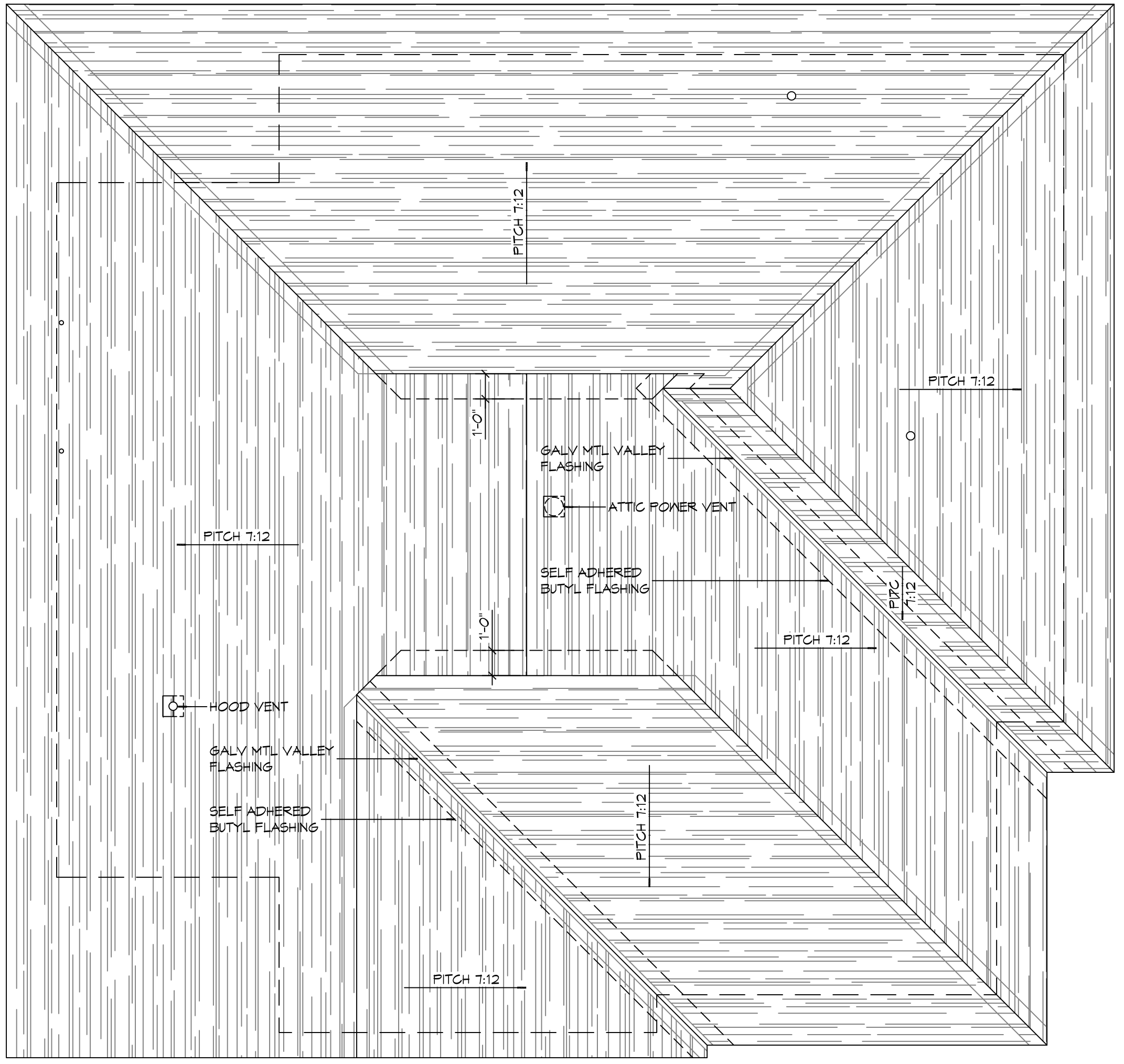

CLOSET SHELF SCHEDULE		
ROOM	ROOM #	DESCRIPTION
COATS	102	(1) 16" DEEP WIRE SHELF W/ HANG ROD (HIGH) (1) 16" DEEP WIRE SHELF (LOW)
CLOSET	107	(5) 16" DEEP WIRE SHELVES
HALL	109	(5) 12" DEEP WIRE SHELVES
CLOSET	112	(2) 16" DEEP WIRE SHELVES W/ HANG RODS (HIGH & LOW)
CLOSET	115	(2) 16" DEEP WIRE SHELVES W/ HANG RODS (HIGH & LOW)
MASTER CLOSET	117	(2) 16" DEEP WIRE SHELVES W/ HANG RODS (HIGH & LOW)
MASTER BATH	118	(5) 16" DEEP CLOSE MESH WIRE SHELVES W/ SHELF LINERS

NOTE: SHELVES AND ACCESSORIES SHALL CONSIST OF FACTORY-COATED STEEL WIRE MODULAR SHELVING SYSTEMS BY CLOSETMAID OR APPROVED EQUAL.

DAMMON ENGINEERING, INC.
 LOUISIANA & MISSISSIPPI
 Chief Engineer: Brian Misch, PE
 554 Old Spanish Trail
 Slidell, LA 70458
 www.dammonengineering.com
 info@dammonengineering.com
 PH: 985-649-5832

2 ROOF PLAN
 SCALE: 1/4" = 1'-0"

1 ARCHITECTURAL FLOOR PLAN
 SCALE: 1/4" = 1'-0"

REVISIONS	DATE

SEAL:

CAMP VILLERE NEW HOME CONSTRUCTION
 LOUISIANA ARMY NATIONAL GUARD
 LA 14-A-037
 JOB No: 2310 DATE: OCTOBER 6, 2014
 DRAWN BY: KJK CHECKED BY: KJK

SHEET TITLE:
 ARCHITECTURAL FLOOR & ROOF PLANS, OPENING AND FINISH SCHEDULES

DRAWING NUMBER:
A1

SHEET No: 5 of 12

FILE NAME: A:\Projects\2016\2016-08-01\Camp Villere Construction\2016-08-01\Camp Villere Construction.dwg
 PLOT DATE: 10/04/2016 11:23:04 AM
 PLOT BY: KJK

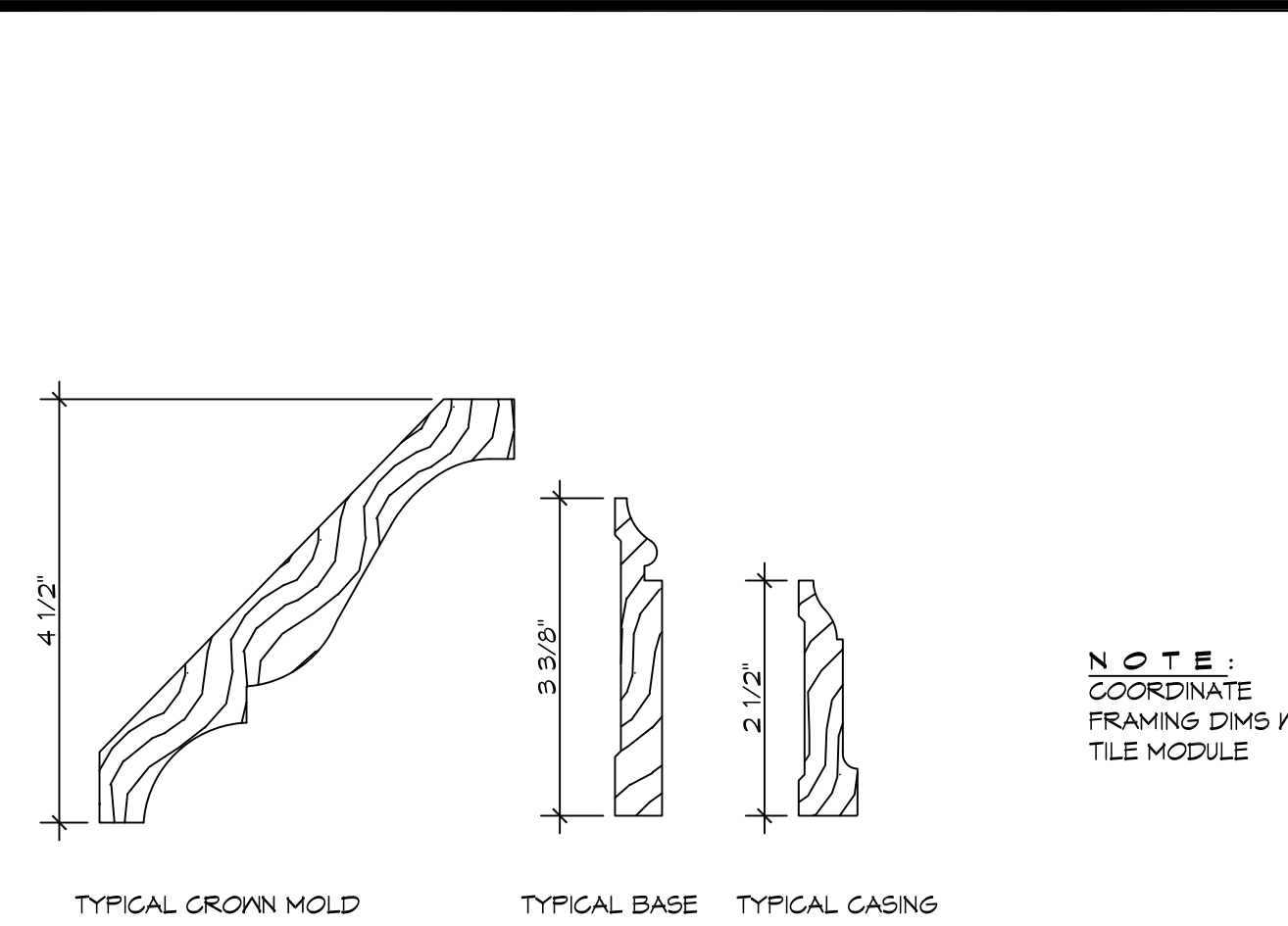

14 DETAIL
SCALE: 6" = 1'-0"
TYPICAL TRIM PROFILES

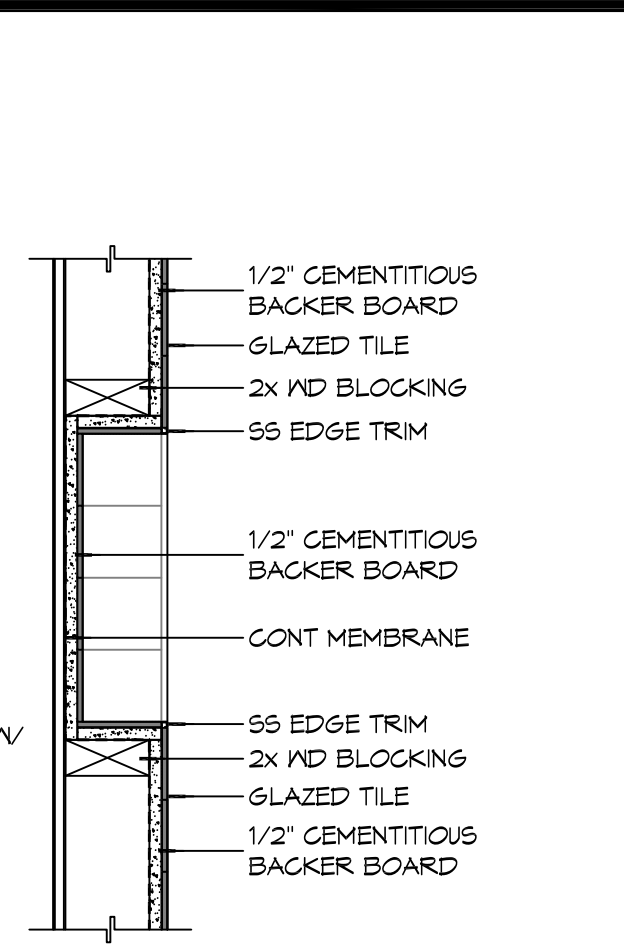

13 DETAIL
SCALE: 1 1/2" = 1'-0"
SHOWER NICHE

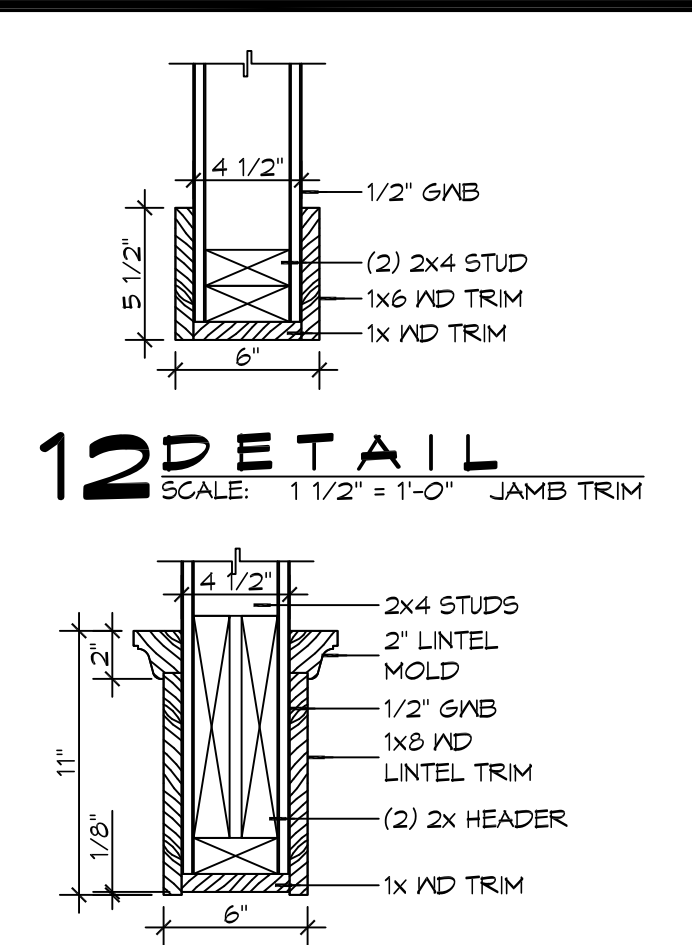

12 DETAIL
SCALE: 1 1/2" = 1'-0"
JAMB TRIM

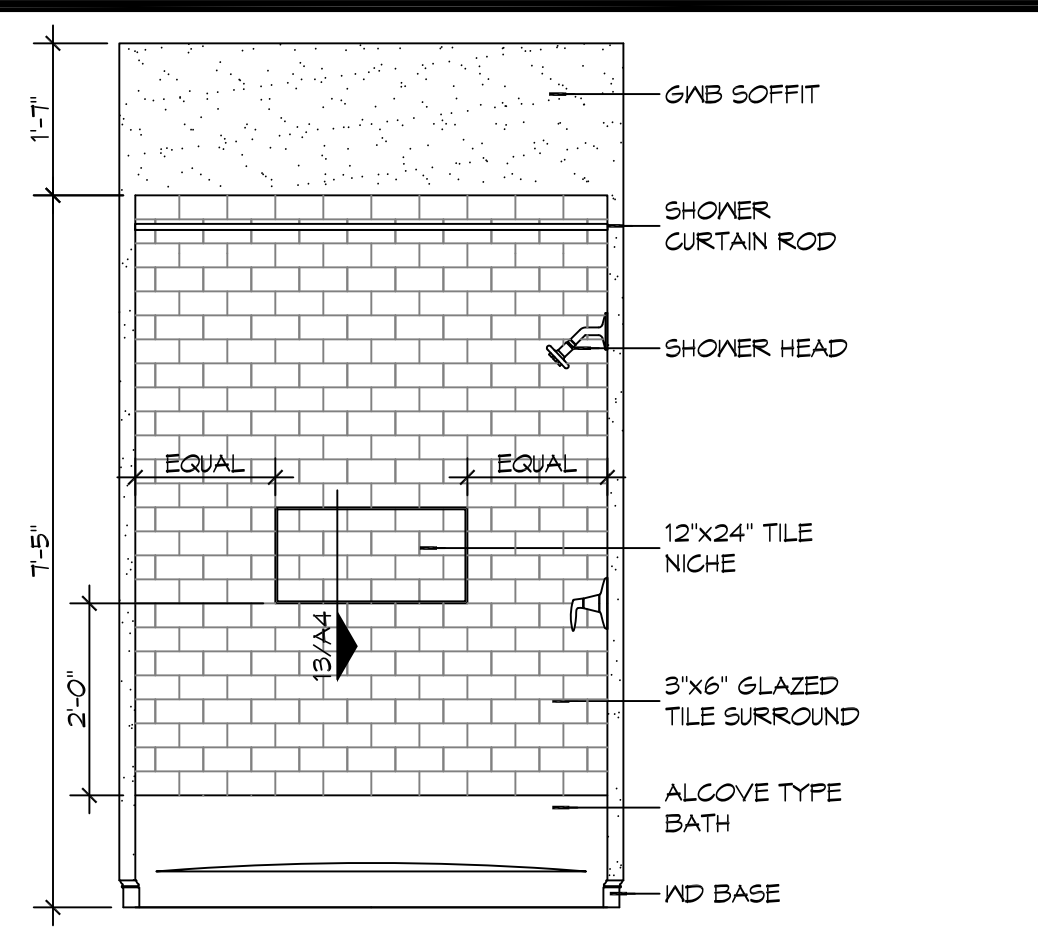

11 DETAIL
SCALE: 1 1/2" = 1'-0"
LINTEL TRIM

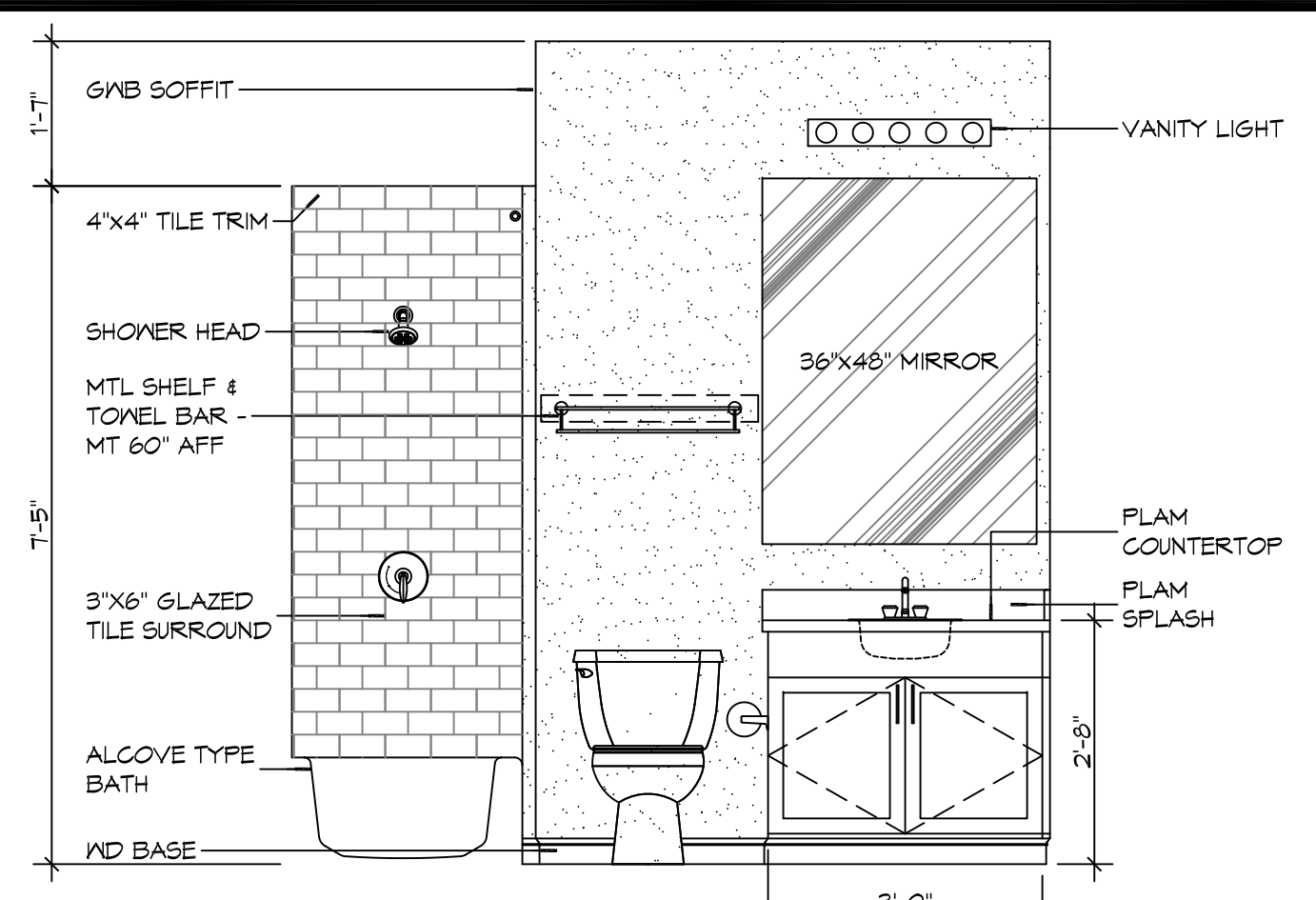

10 INTERIOR ELEVATION
SCALE: 1/2" = 1'-0"
BATH - 113

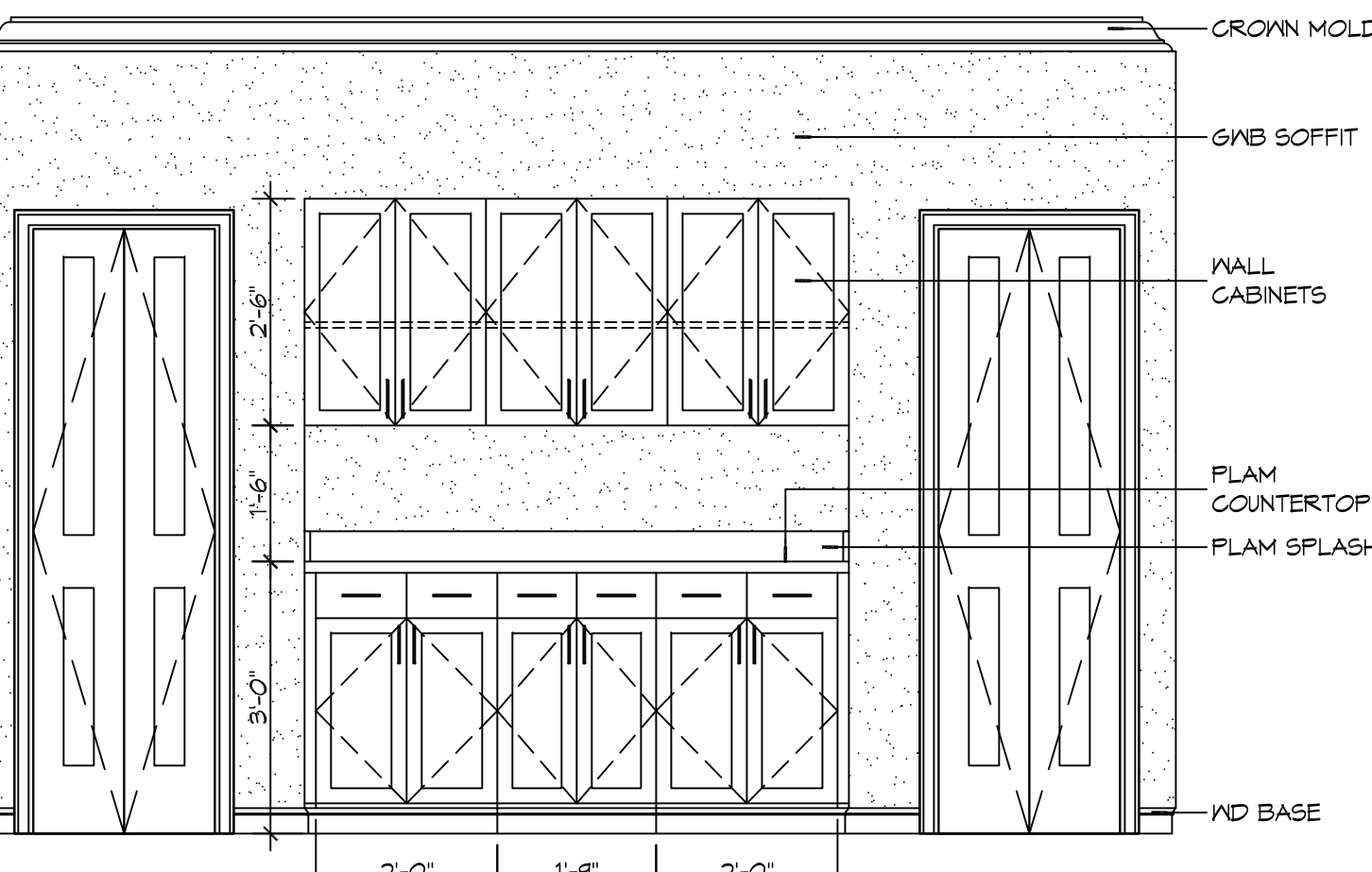

9 INTERIOR ELEVATION
SCALE: 1/2" = 1'-0"
HALL - 104

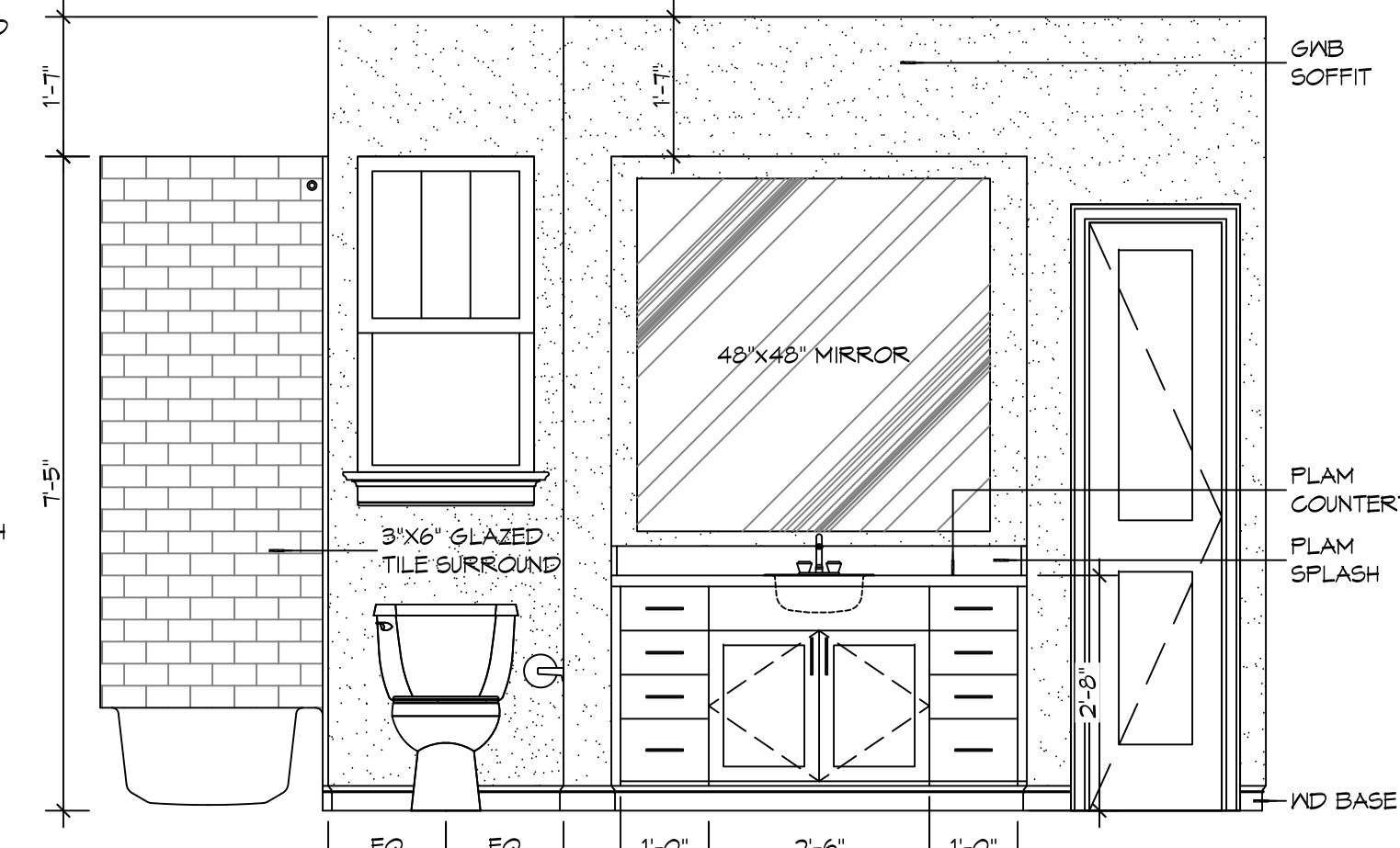

8 INTERIOR ELEVATION
SCALE: 1/2" = 1'-0"
MASTER BATH - 118

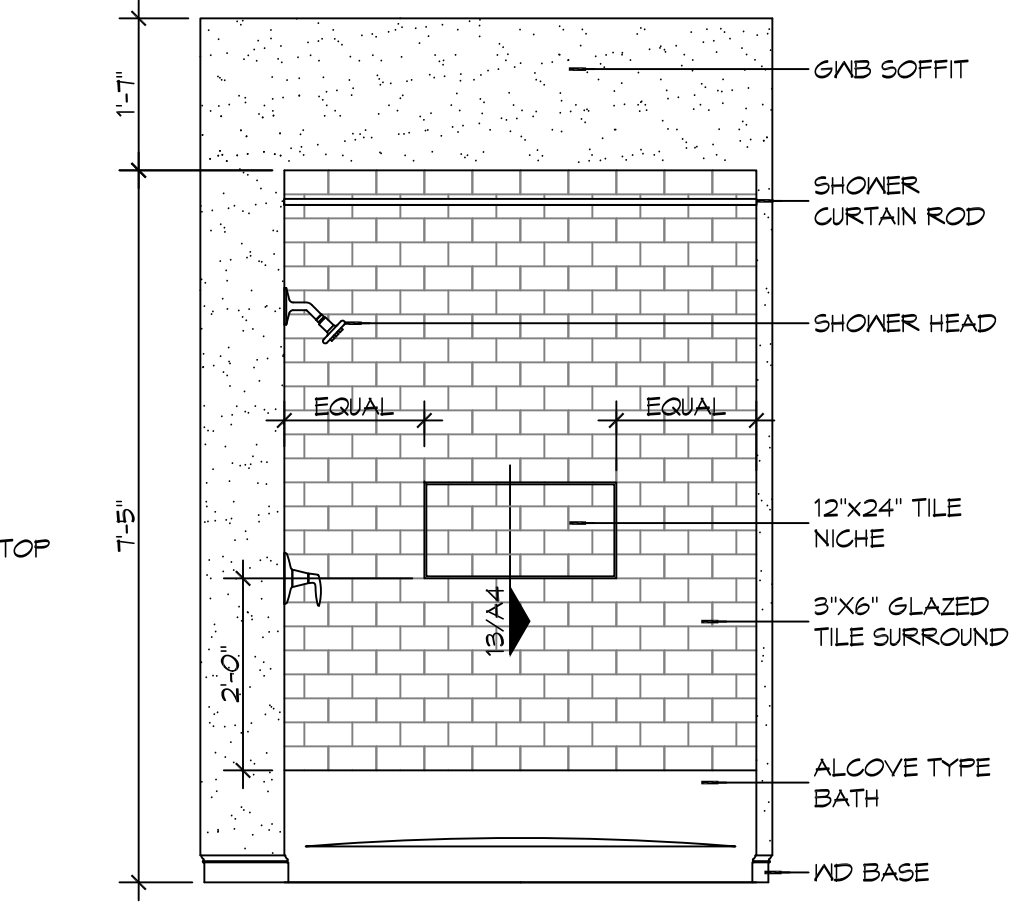

7 INT ELEVATION
SCALE: 1/2" = 1'-0"
MASTER BATH - 118

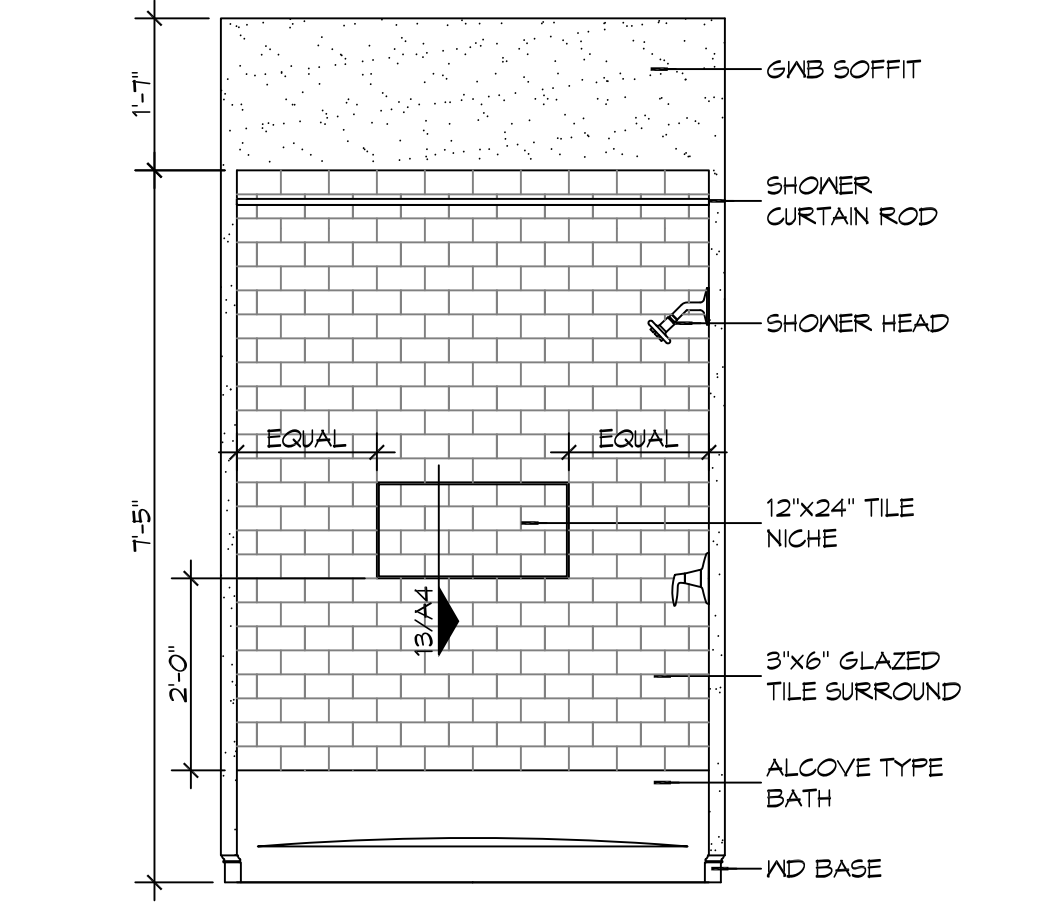

6 INT ELEVATION
SCALE: 1/2" = 1'-0"
BATH - 113

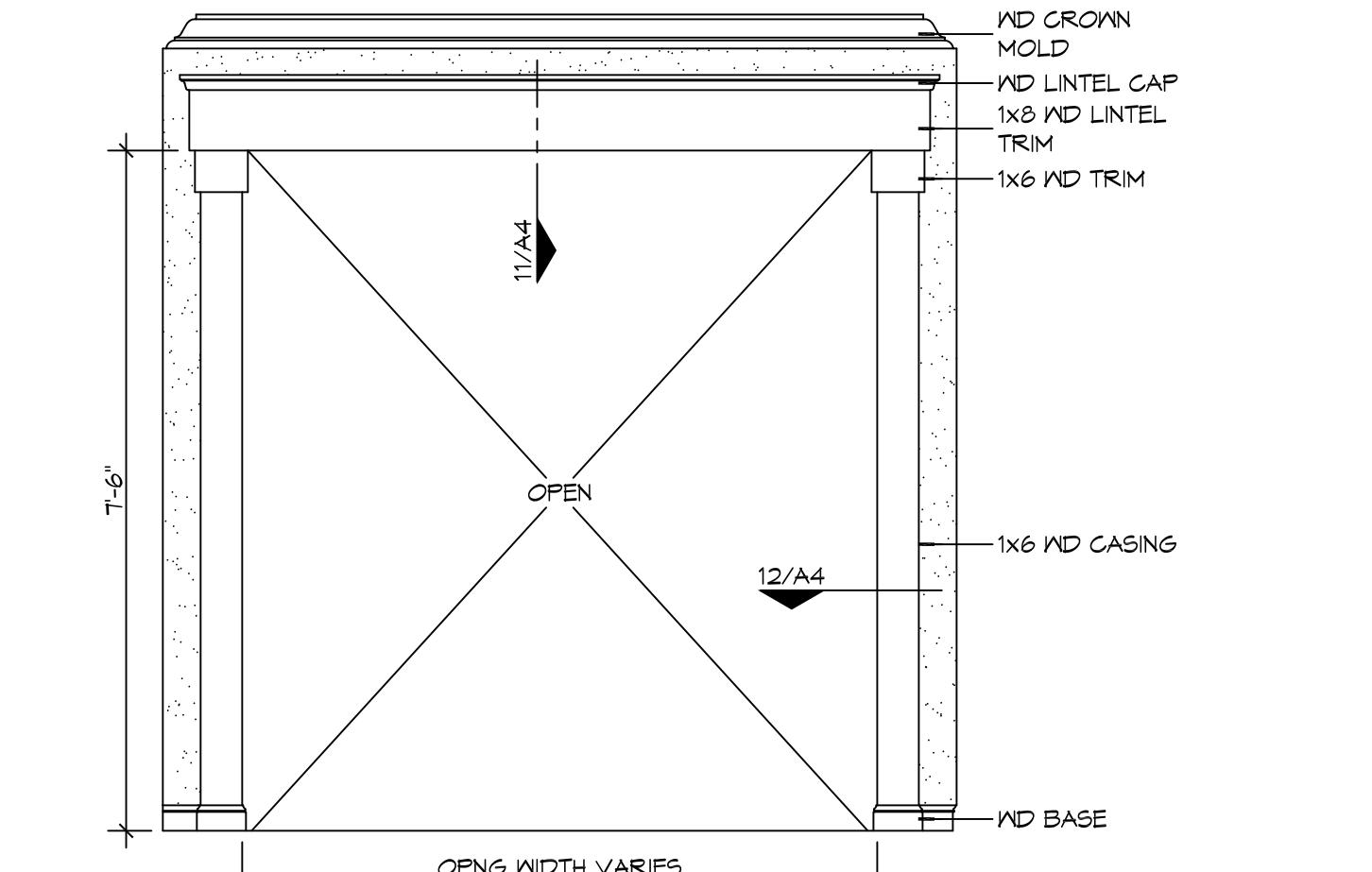

5 INTERIOR ELEVATION
SCALE: 1/2" = 1'-0"
TYPICAL TRIMMED OPENING

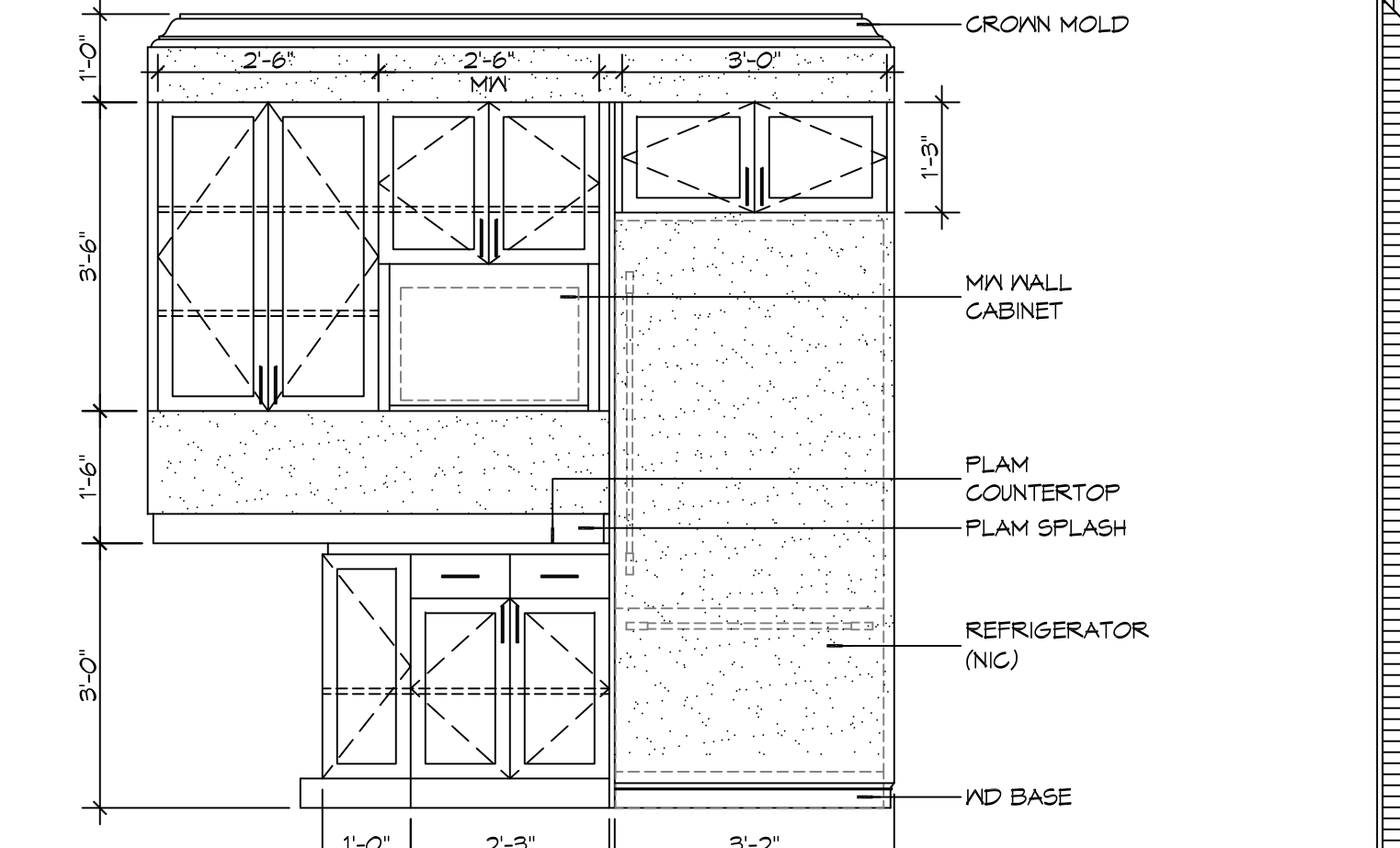

4 INTERIOR ELEVATION
SCALE: 1/2" = 1'-0"
KITCHEN

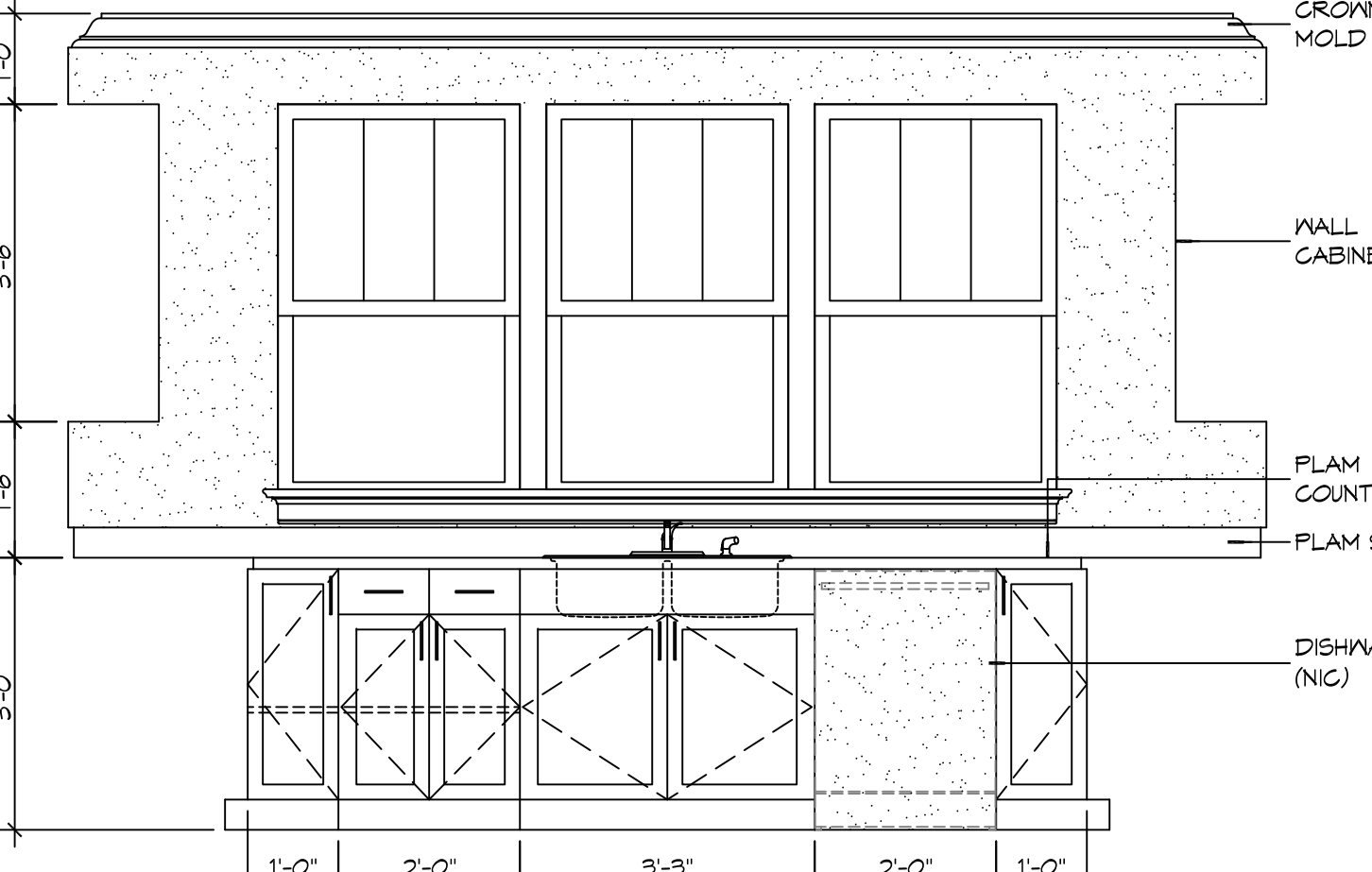

3 INTERIOR ELEVATION
SCALE: 1/2" = 1'-0"
KITCHEN

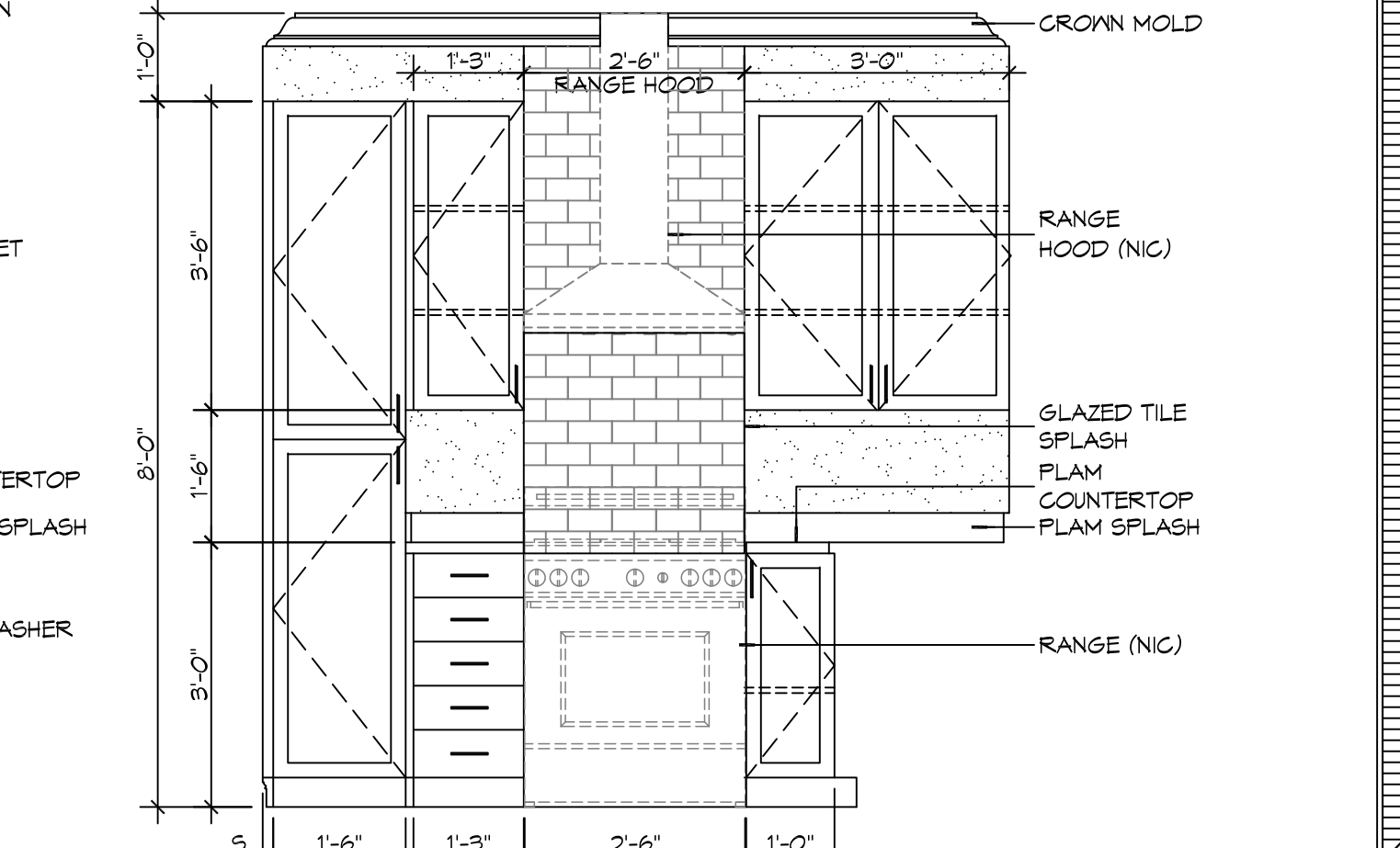

2 INTERIOR ELEVATION
SCALE: 1/2" = 1'-0"
KITCHEN

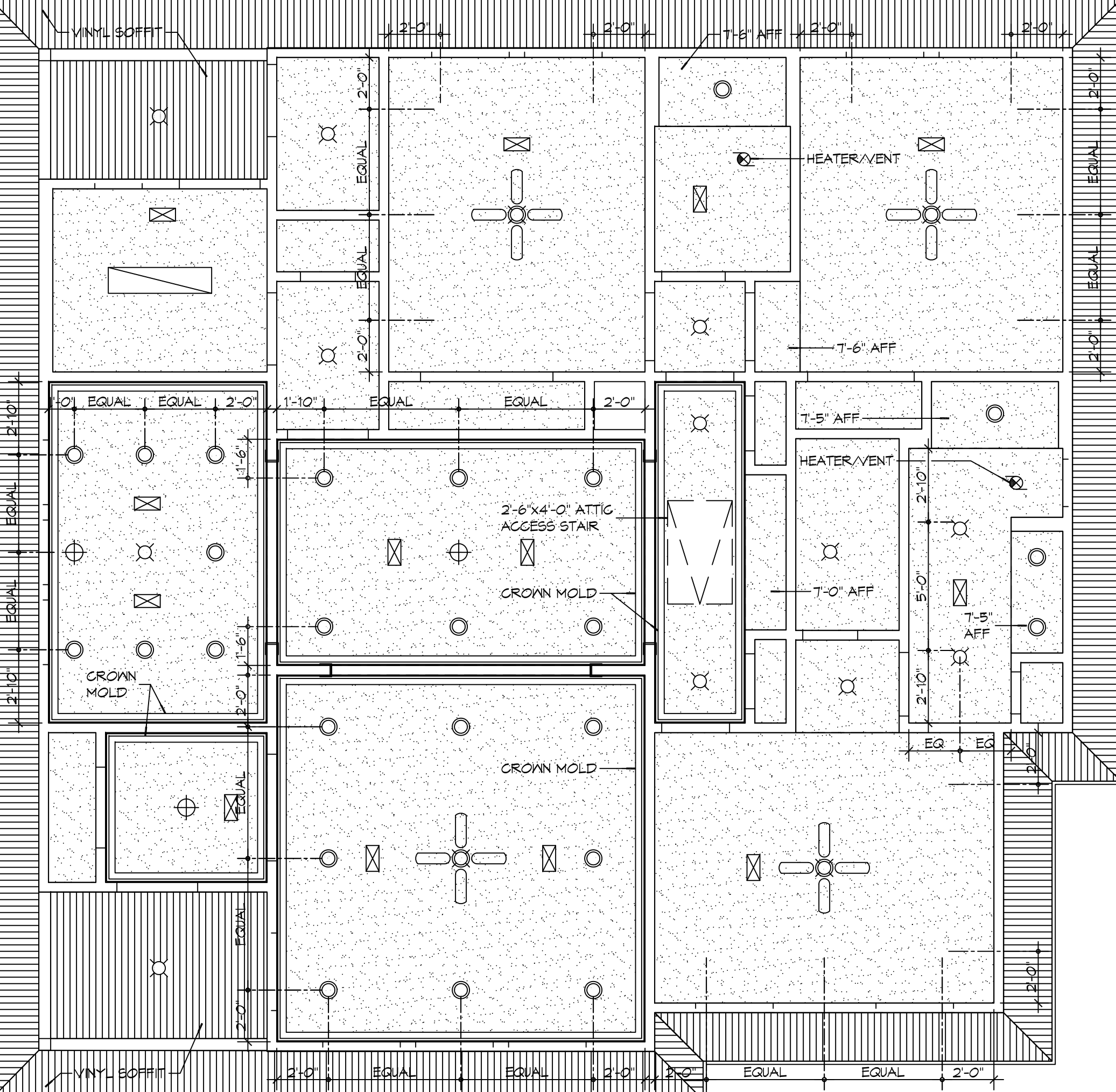

1 REFLECTED CEILING PLAN
SCALE: 1/4" = 1'-0"

- GENERAL RCP NOTES**
1. CEILING HEIGHT TO BE 9'-0" AFF UNLESS NOTED OTHERWISE.
 2. CEILING MATERIAL SHALL BE PAINTED GNB UNLESS NOTED OTHERWISE. REFER TO FINISH SCHEDULE FOR MORE DETAILED INFORMATION RE GNB TYPE.
 3. CEILINGS SHALL HAVE COURSE ORANGE PEEL FINISH.
 4. REFER TO ELECTRICAL LIGHTING PLAN FOR LIGHT FIXTURE TYPE.
 5. WHERE GNB SOFFITS OCCUR ABOVE WALL TILES, CONTRACTOR SHALL COORDINATE HEIGHT OF SOFFIT WITH ANY PLUMBING FIXTURE, APPLIANCES, CASEWORK DIMS WITH TILE MODULES.

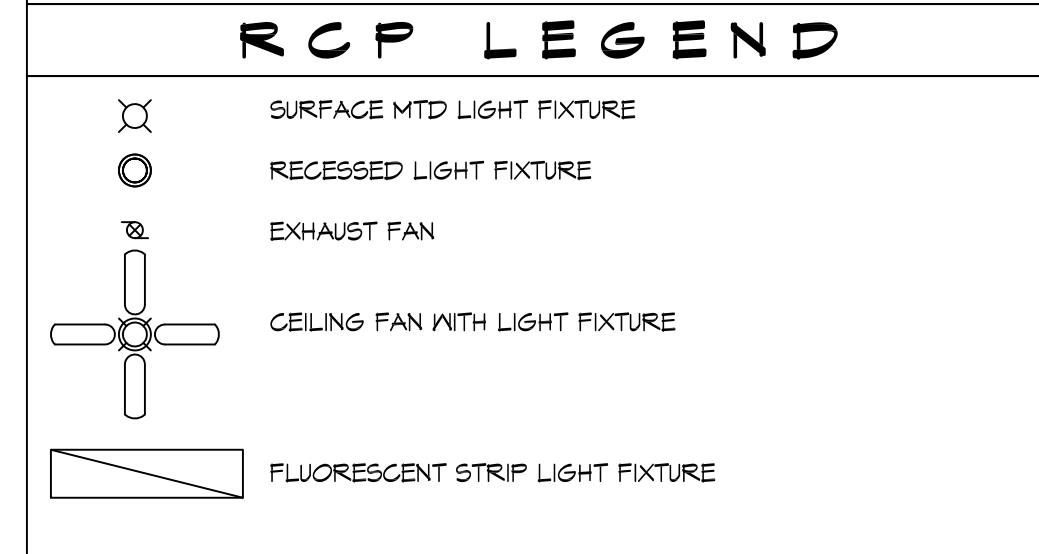

- GENERAL INTERIOR ELEVATION NOTES**
1. ITEMS SHOWN AS GREY AND DASHED ARE TO BE PROVIDED AND INSTALLED BY OWNER AND NOT IN CONTRACT (NIC).
 2. CONTRACTOR SHALL COORDINATE ROUGH-IN AND ELEC & MECH REQUIREMENTS WITH OWNER PER ITEMS SPECIFICATIONS.
 3. PROVIDE SOLID MD BLOCKING FOR ALL WALL MTD ACCESSORIES. USE MIN 2x4 MD STUDS WITH POSITIVE ATTACHMENT TO ADJACENT STUDS AND MOUNT FLUSH WITH FACE OF STUD.
 4. PROVIDE 1/2" CEMENTITIOUS BACKER BOARD AT ALL WALL TILE LOCATIONS.

- GENERAL DETAIL NOTES**
1. ALL WALL MOUNTED TILES SHALL BE ATTACHED TO 1/2" CEMENTITIOUS BACKER UNITS IN COMPLIANCE WITH TCA HANDBOOK FOR CERAMIC TILE INSTALLATION DETAIL R244C.
 2. ALL TUB/SHOWER ALCOVES SHALL BE CONSTRUCTED IN COMPLIANCE WITH TCA HANDBOOK FOR CERAMIC TILE INSTALLATION DETAIL B411 OR B412.

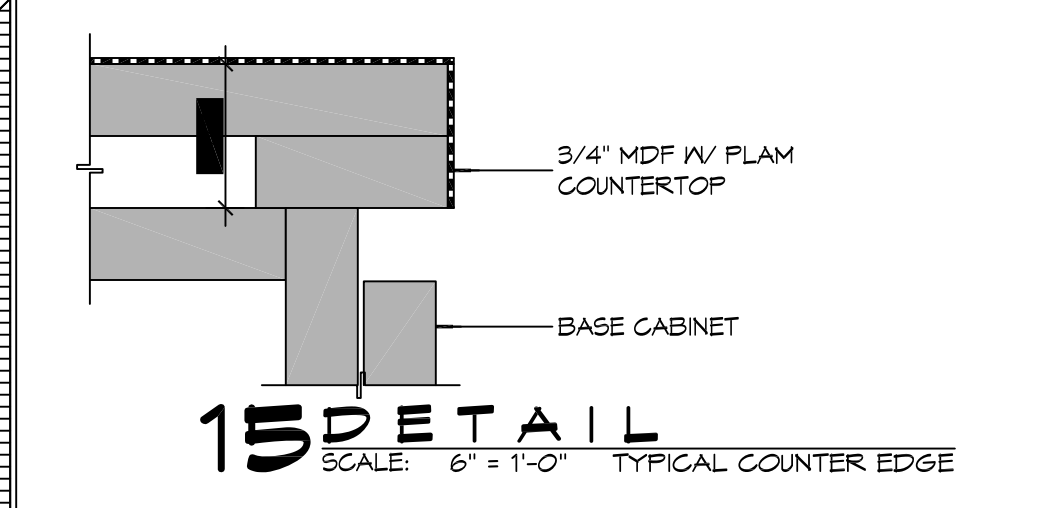

15 DETAIL
SCALE: 6" = 1'-0"
TYPICAL COUNTER EDGE

DAMMON ENGINEERING, INC.
 LOUISIANA & MISSISSIPPI
 Chief Engineer: Brian Misch, PE
 554 Old Spanish Trail
 Slidell, LA 70458
 www.dammonengineering.com
 info@dammonengineering.com
 PH: 985.649.5832

#	DESCRIPTION	DATE



LOUISIANA ARCHITECTURAL GUARD
CAMP VILLERE
NEW HOME CONSTRUCTION
 CAMP VILLERE, LOUISIANA
 JOB No: 2310 DATE: OCTOBER 6, 2014
 DRAWN BY: KJK CHECKED BY: KJK
 LA 14-A-037

SHEET TITLE:
 REFLECTED CEILING PLAN
 AND INTERIOR
 ELEVATIONS
 DRAWING NUMBER:
A4
 SHEET No: 6 of 12

FILE NAME: J:_Customer\2014 - Camp Villere Construction\2014 - Camp Villere Construction\2014 - Camp Villere Construction.dwg, PLOT DATE: 10/06/2014 10:28:09 AM

PLUMBING FIXTURE SCHEDULE

MARK	DESCRIPTION	TYPE	ROUGH-IN SIZES			MODEL	
			WASTE/VENT	CN	H.H.		
WC	WATER CLOSET	VALVE	4"	4"	1/2"	- KOHLER K-3575	
L1	LAVATORY	-	2"	2"	1/2"	1/2"	KOHLER R2699-4-0 & MOEN 842235RN
S1	SINK	-	2"	2"	1/2"	1/2"	MOEN 6202334 & KINGSTON PL658878CTL
WM	WASHING MACHINE	-	2"	2"	1/2"	1/2"	OWNER SUPPLIED
BT1	BATHTUB	-	2"	2"	1/2"	1/2"	KOHLER K-715 & MOEN T2703EPBN W/ POSI-TEMP VALVE
DW	DISHWASHER	-	2"	2"	1/2"	1/2"	OWNER SUPPLIED

GENERAL PLUMBING NOTES

- PROVIDE ALL LABOR, MATERIAL AND EQUIPMENT FOR A COMPLETE OPERATING SYSTEM. PROVIDE ALL PLUMBING FIXTURES EXCEPT THOSE PROVIDED BY OWNER. THE SYSTEM SHALL INCLUDE HOT AND COLD WATER PIPING, SEWER AND VENT PIPING, INSULATION, WATER HEATER, HANGERS, VALVES, AND ALL SUPPORTS WITHOUT ANY RESTRICTIONS TO VOLUME, CUT AND PATCH AS REQUIRED TO INSTALL PIPES.
- CONTRACTOR IS TO FIELD VERIFY ALL EXISTING UTILITY LOCATIONS, ELEVATIONS, AND INVERTS PRIOR TO COMMENCING ANY WORK. CONTRACTOR SHALL PAY NECESSARY FEES FOR THE UTILITIES CONNECTIONS.
- CONTRACTOR TO BE RESPONSIBLE TO VERIFY ANY INVERTS AND SET NEW INVERTS OF SEWAGE AND DRAINAGE PIPES.
- ALL WORK AND MATERIAL TO COMPLY STRICTLY TO THE LATEST LOCAL CITY PARISH, STATE, AND NATIONAL GOVERNING CODES.
- SEWAGE LINES 3" AND SMALLER SHALL BE SLOPED 1/4" PER FOOT AND LINES THAT ARE 4" AND LARGER SHALL BE SLOPED 1/8" PER FOOT.
- TEST ALL PIPING AT REQUIRED PRESSURE.
- ALL PLUMBING SHALL BE CLOSELY COORDINATED WITH STRUCTURAL, ELEVATIONS, AND ELECTRICAL SYSTEMS TO ENSURE NO TRADES WILL CONFLICT WITH EACH OTHER.
- ALL WATER MAINS AND PIPING NOT SHOWN FOR CLARITY. ALL LOCATIONS SHALL BE FIELD VERIFIED.
- WATER PIPING UNDER GROUND SHALL BE PVC SCHEDULE 40. DOMESTIC HOT AND COLD WATER PIPING AND FITTINGS UNDER THE FINISHED FLOOR BUT ABOVE THE NATURAL GRADE SHALL BE CPVC SCHEDULE 80.
- DOMESTIC WATER PIPING AND FITTINGS ABOVE THE FINISHED FLOOR SHALL BE CPVC SCHEDULE 40 OR PEX TUBING AND FITTINGS. WHEN PEX TUBING AND FITTINGS ARE USED THEY SHALL BE UPSIZED, (I.E. 1/2" SHOWN ON THE DRAWINGS SHALL HAVE 5/8" PEX TUBING AND FITTINGS, 3/4" SHALL HAVE 1" PEX).
- SOIL, WASTE, VENT PIPING AND FITTINGS:
 - ABOVE THE FINISHED FLOOR SHALL BE PVC SCHEDULE 40 OR ABS S.W.V.
 - BELOW THE FLOOR BUT ABOVE THE NATURAL GRADE SHALL BE PVC SCHEDULE 40. ALL WASTE PIPING BELOW THE FLOOR AND ABOVE THE NATURAL GRADE SHALL BE SUPPORTED BENEATH THE FLOOR JOIST, BORING HOLES IN FLOOR JOIST FOR DRAINAGE PIPING SHALL NOT BE ALLOWED. INSTALL HANGERS AND SUPPORTS TO ALLOW CONTROLLED THERMAL MOVEMENT OF PIPING SYSTEMS, TO PERMIT FREEDOM OF MOVEMENT BETWEEN PIPE ANCHORS, AND TO FACILITATE ACTION OF EXPANSION JOINTS, EXPANSION LOOPS, EXPANSION BENDS, AND SIMILAR UNITS.
 - GRAVITY FLOW PIPING BELOW THE NATURAL GRADE SHALL BE SDR-26.
 - PVC PRESSURE PIPE SHALL BE ANNA C900 CLASS 150 WITH GASKETED JOINTS.
- ALL WATER PIPING AND FITTINGS ABOVE THE CEILING SHALL BE INSULATED WITH 1" THICK FIBERGLASS INSULATION AND JACKET. ALL WATER PIPING AND FITTINGS BELOW THE FINISHED FLOOR BUT ABOVE THE NATURAL GRADE SHALL BE INSULATED WITH 1" THICK FIBERGLASS INSULATION AND JACKET. INSTALL HANGERS AND SUPPORTS OUTSIDE OF INSULATION TO ALLOW CONTROLLED THERMAL MOVEMENT OF PIPING SYSTEMS, TO PERMIT FREEDOM OF MOVEMENT BETWEEN PIPE ANCHORS, AND TO FACILITATE ACTION OF EXPANSION JOINTS, EXPANSION LOOPS, EXPANSION BENDS, AND SIMILAR UNITS. ALL WATER PIPING AND FITTINGS ABOVE THE CEILING BUT BELOW THE ROOF SHALL BE INSULATED WITH 1" THICK FIBERGLASS INSULATION AND JACKET.
- SHOWER AND SHOWER/BATH COMBINATIONS IN ALL BUILDINGS SHALL BE PROVIDED WITH AN AUTOMATIC COMPENSATING SCALD PREVENTATIVE VALVE OF THE PRESSURE BALANCE, THERMOSTATIC, OR COMBINATION PRESSURE BALANCE/THERMOSTATIC MIXING VALVE TYPE WHICH PROVIDES SCALD AND THERMAL SHOCK PROTECTION FOR THE RATED FLOW RATE OF THE INSTALLED SHOWERHEAD. THESE VALVES SHALL CONFORM TO ASSE 1016, ASSE A 112.18.1 OR CSA B125.1 AND SHALL BE EQUIPPED WITH A MEANS TO LIMIT THE MAXIMUM SETTING OF THE VALVE TO 120°F (48.3°C), WHICH SHALL BE FIELD ADJUSTED IN ACCORDANCE WITH THE MANUFACTURER'S INSTRUCTIONS AT THE TIME OF INSTALLATION.

DAMMON ENGINEERING, INC.
LOUISIANA & MISSISSIPPI

www.dammonengineering.com
info@dammonengineering.com
PH: 985-649-5832
Chief Engineer: Brian Misch, PE
554 Old Spanish Trail
Slidell, LA 70688

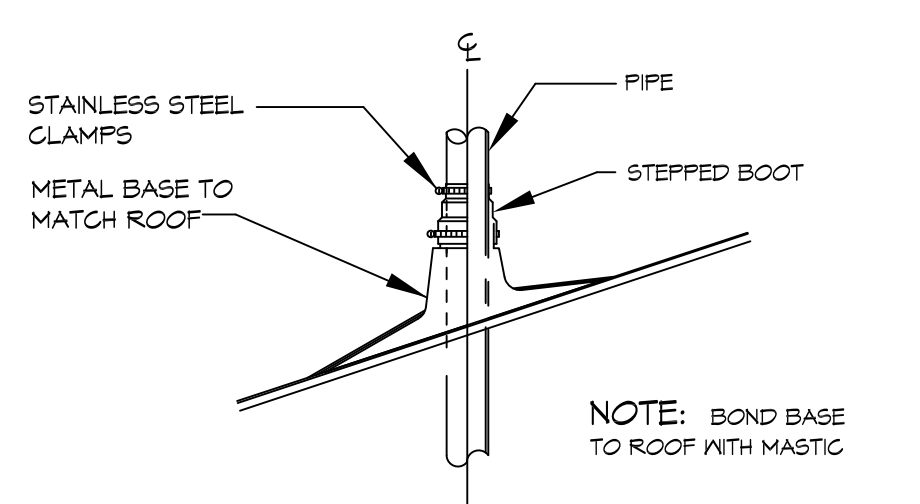

6 PLUMBING DETAIL
SCALE: N.T.S. VENT THRU ROOF DETAIL

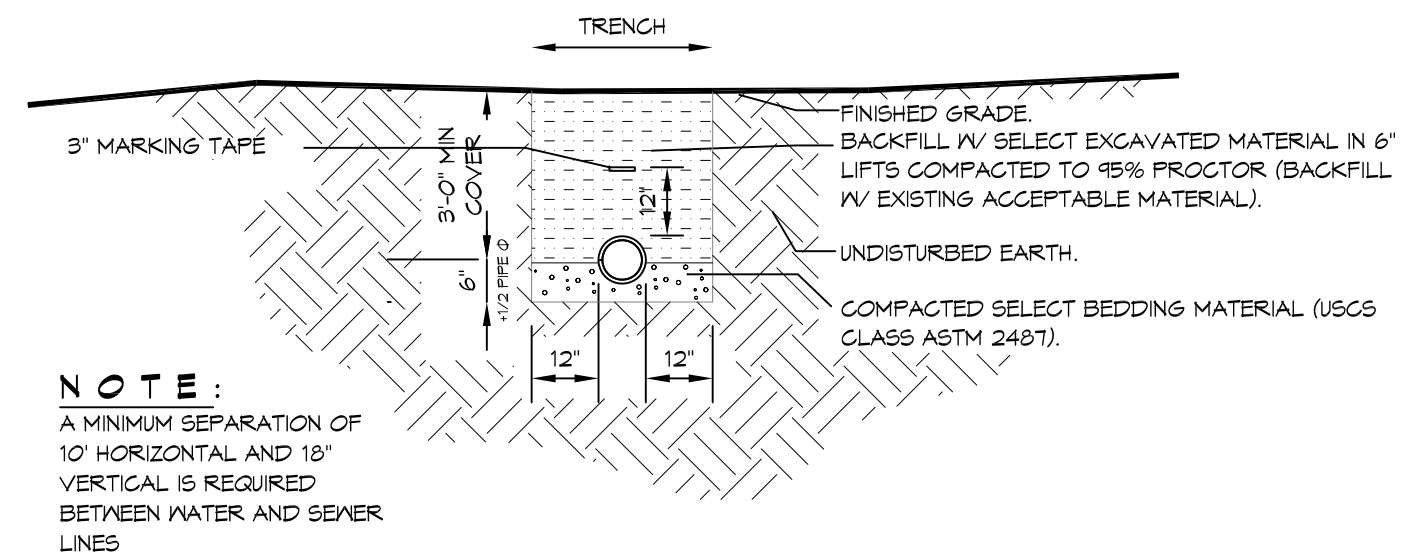

7 PLUMBING DETAIL
SCALE: N.T.S. PIPE BEDDING DETAIL FOR SEWER OR WATER

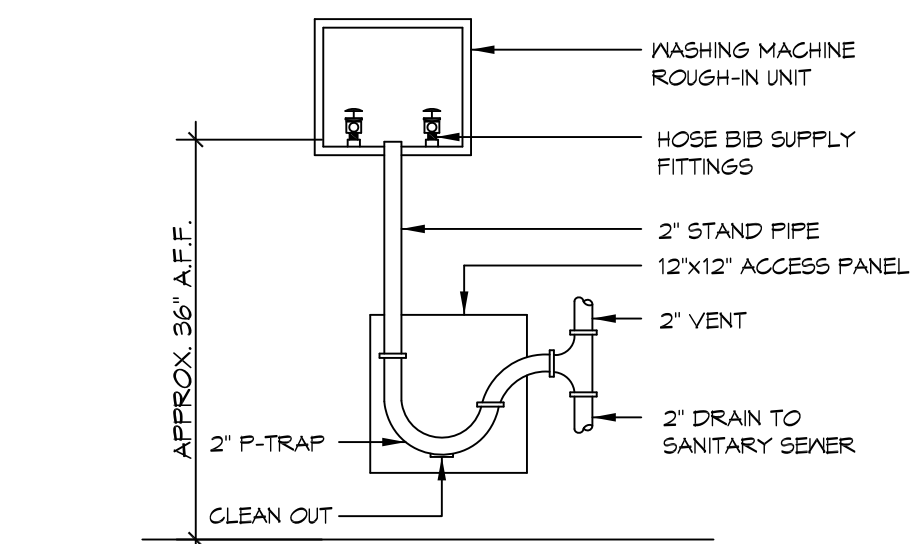

3 PLUMBING DETAIL
SCALE: N.T.S. WASHING MACHINE HOOK-UP

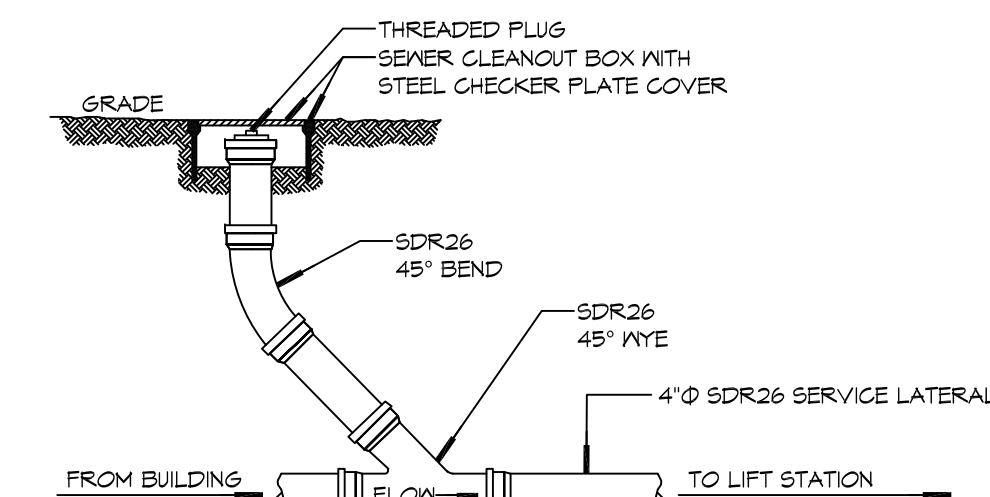

4 PLUMBING DETAIL
SCALE: N.T.S. SEWER CLEANOUT DETAIL

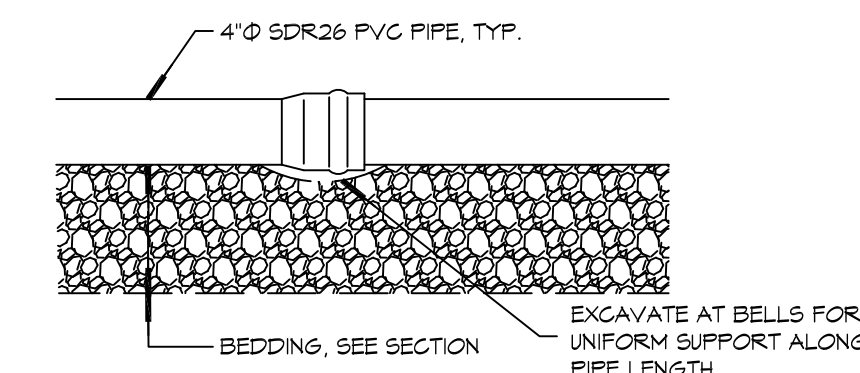

5 PLUMBING DETAIL
SCALE: N.T.S. SERVICE LATER BEDDING DETAIL

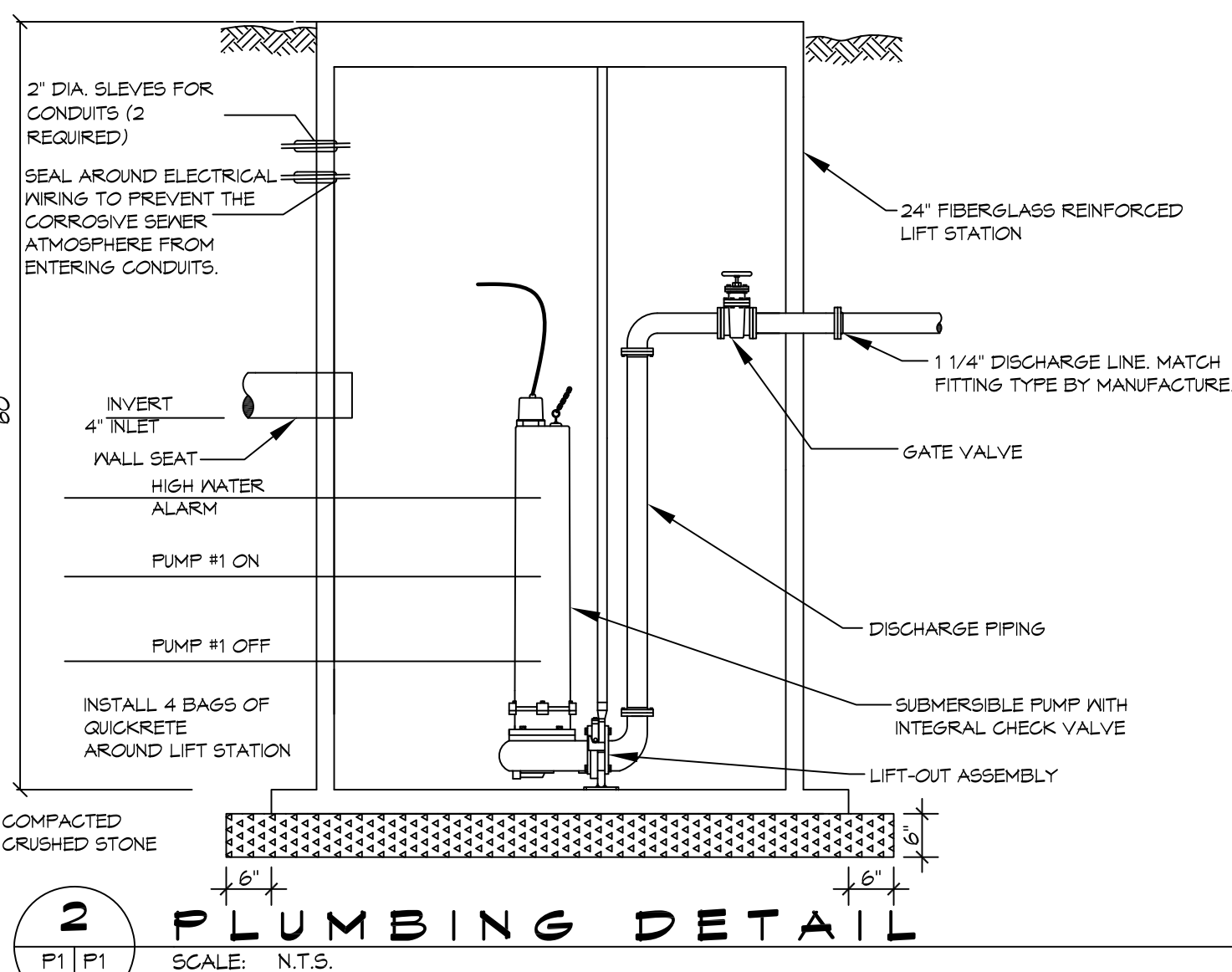
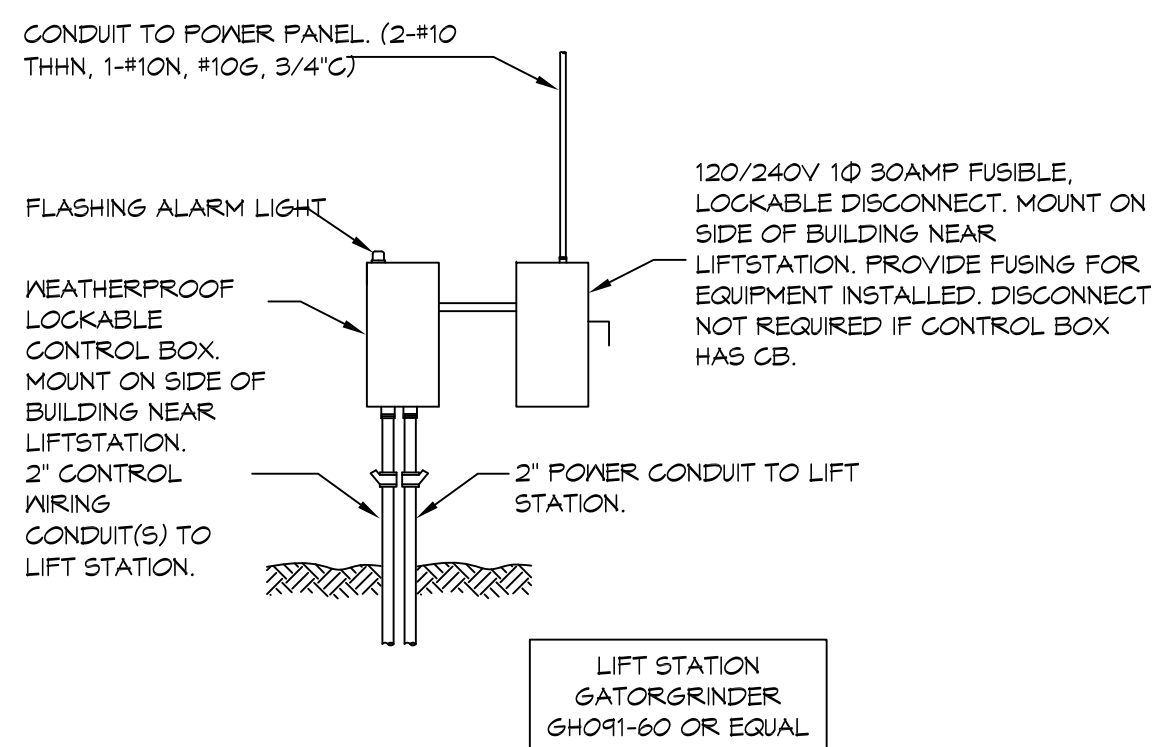

2 PLUMBING DETAIL
SCALE: N.T.S. LIFT STATION (TYP)

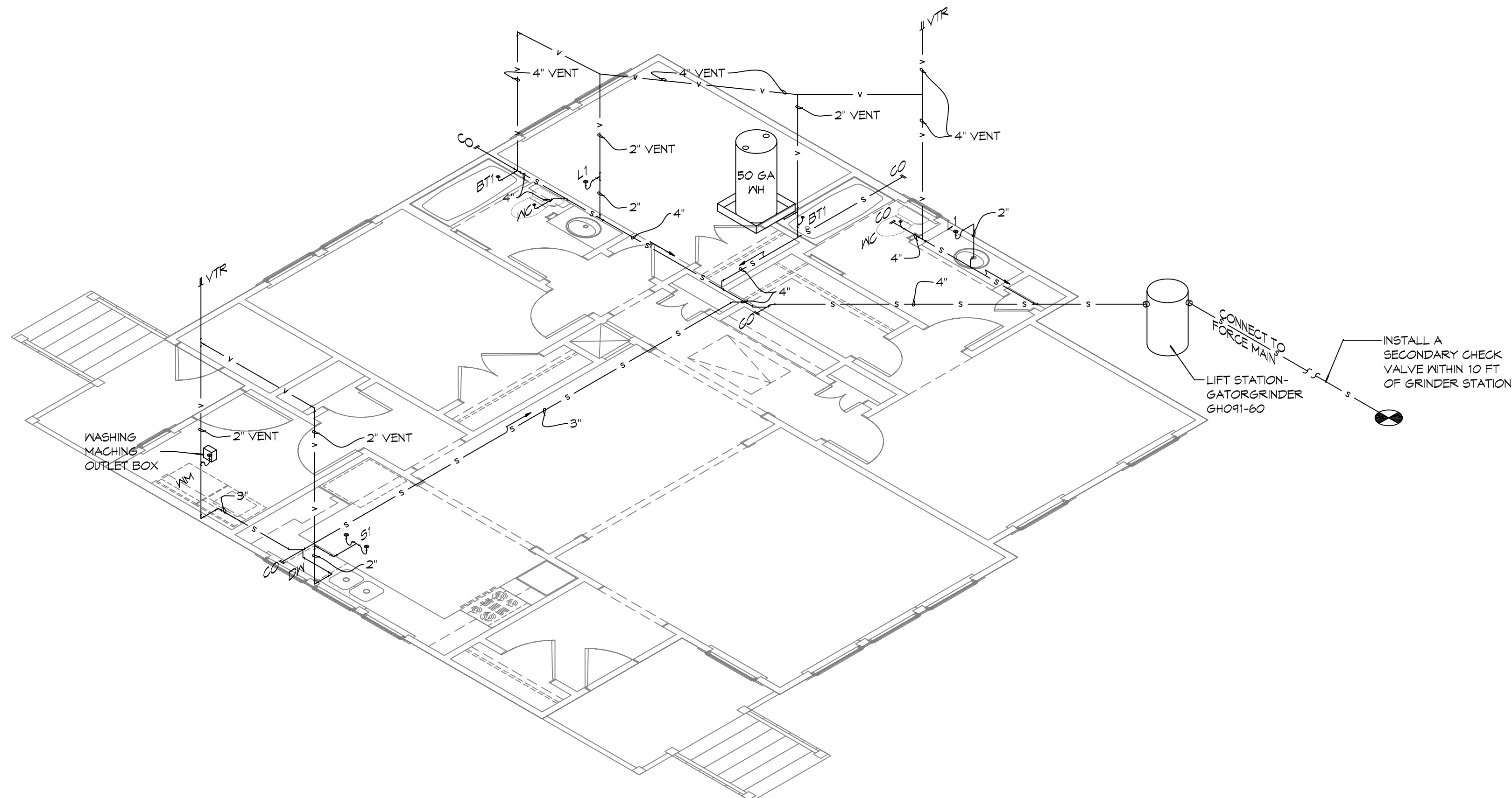

1 PLUMBING PLAN
SCALE: 1/4" = 1'-0" SANITARY SEWER

REVISIONS	DATE	DESCRIPTION

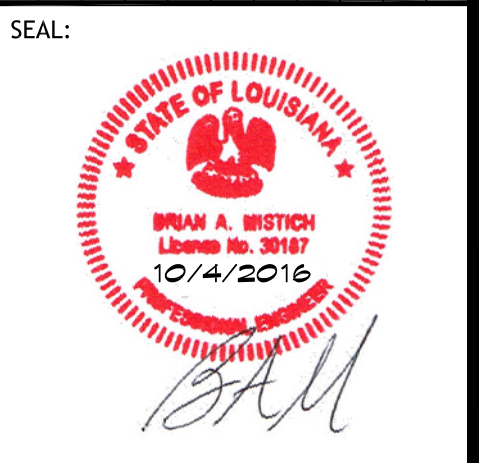

CAMP VILLERE CONSTRUCTION
NEW HOME CONSTRUCTION
LA 14-A-037
CAMP VILLERE, LOUISIANA
JOB No: 2210 DATE: OCTOBER 6, 2014
DRAWN BY: KJK CHECKED BY: CKD

SHEET TITLE:
PLUMBING PLANS, RISER
DIAGRAMS AND NOTES

DRAWING NUMBER:
01

