DOOR SCHEDULE

MK	WIDTH	HEIGHT	THK	DOOR MATERIAL	FRAME MATERIAL	TYPE	HAR	REMARKS
001	3'-0"	6'-8"	1 3/4"	METAL	WOOD	P6	01	
002	3'-0"	6'-8"	1 3/8"	MASONITE	WOOD	P1	03	
003	4-0"	6'-8"	NA	NA	WOOD	CO	NA	
004	3'-0"	6'-8"	NA	NA	WOOD	CO	NA	
005	3'-0"	6'-8"	1 3/8"	MASONITE	WOOD	P1	03	
006	3'-0"	T-0"	1 3/4"	METAL	WOOD	P6	01A	
007	20"	6'-8"	1 3/8"	MASONITE	WOOD	P1	03	
008	3'-0"	6'-8"	1 3/4"	METAL	WOOD	P3	05	
009	2-2'-6"	6'-8"	1 3/8"	MASONITE	WOOD	PP1	04	
010	2'-6"	6'-8"	1 3/8"	MASONITE	WOOD	P1	02	
011	2'-4"	6'-8"	1 3/8"	MASONITE	WOOD	P2	02	
012	2'-6"	6'-8"	1 3/8"	MASONITE	WOOD	P1	02	
013	2-2'-6"	6'-8"	1 3/8"	MASONITE	WOOD	PP1	04	
014	2-1'-0"	6'-8"	1 3/8"	MASONITE	WOOD	PP2	01	
015	2-1'-0"	6'-8"	1 3/8"	MASONITE	WOOD	PP2	01	
016	2'-6"	6'-8"	1 3/8"	MASONITE	WOOD	P1	02	
017	2'-4"	6'-8"	1 3/8"	MASONITE	WOOD	P1	02	
018	1'-6"	6'-8"	1 3/8"	MASONITE	WOOD	P2	03	
019	2'-0"	6'-8"	1 3/8"	MASONITE	WOOD	P1	03	
020	2'-6"	6'-8"	NA	MASONITE	WOOD	CO	NA	

WINDOW SCHEDULE

MK	SIZE	FRAME	TYPE	GLAZING	REMARKS
A	2'-8"x5'-0"	VINYL	DOUBLE HUNG	LOW-E, INSULATED	
B	2'-0"x4'-0"	VINYL	DOUBLE HUNG	LOW-E, INSULATED	
B1	2'-0"x3'-8"	VINYL	DOUBLE HUNG	LOW-E, INSULATED	
C	2'-8"x4'-4"	VINYL	DOUBLE HUNG	LOW-E, INSULATED	

FINISH SCHEDULE

ROOM NAME	ROOM NO	FLOOR	BASE	WALL	CEILING	REMARKS
FOYER	101	VINYL PLANK	3 3/8" WOOD	1/2" GNB	1/2" GNB	CROWN MOLD
COATS	102	VINYL PLANK	3 3/8" WOOD	1/2" GNB	1/2" GNB	
LIVING ROOM	103	VINYL PLANK	3 3/8" WOOD	1/2" GNB	1/2" GNB	CROWN MOLD
DINING ROOM	104	VINYL PLANK	3 3/8" WOOD	1/2" GNB	1/2" GNB	CROWN MOLD
KITCHEN	105	VINYL PLANK	3 3/8" WOOD	1/2" GNB	1/2" GNB	CROWN MOLD
HALL	106	VINYL PLANK	3 3/8" WOOD	1/2" GNB	1/2" GNB	
CLOSET	107	VINYL PLANK	3 3/8" WOOD	1/2" GNB	1/2" GNB	
UTILITY	108	VINYL PLANK	3 3/8" WOOD	1/2" GNB	1/2" GNB	
HALL	109	VINYL PLANK	3 3/8" WOOD	1/2" GNB	1/2" GNB	CROWN MOLD
HALL	110	VINYL PLANK	3 3/8" WOOD	1/2" GNB	1/2" GNB	
BEDROOM 1	111	VINYL PLANK	3 3/8" WOOD	1/2" GNB	1/2" GNB	
CLOSET	112	VINYL PLANK	3 3/8" WOOD	1/2" GNB	1/2" GNB	
BATH	113	VINYL PLANK	3 3/8" WOOD	1/2" MOISTURE RESISTANT GNB	1/2" MOISTURE RESISTANT GNB	
BEDROOM 2	114	VINYL PLANK	3 3/8" WOOD	1/2" GNB	1/2" GNB	
CLOSET	115	VINYL PLANK	3 3/8" WOOD	1/2" GNB	1/2" GNB	
MASTER BEDROOM	116	VINYL PLANK	3 3/8" WOOD	1/2" GNB	1/2" GNB	
MASTER CLOSET	117	VINYL PLANK	3 3/8" WOOD	1/2" GNB	1/2" GNB	
MASTER BATH	118	VINYL PLANK	3 3/8" WOOD	1/2" MOISTURE RESISTANT GNB	1/2" MOISTURE RESISTANT GNB	
CLOSET	119	NONE	NONE	1/2" OSB	1/2" OSB	

GENERAL FLOOR PLAN NOTES

1. ITEMS SHOWN AS GREY AND DASHED ARE TO BE PROVIDED AND INSTALLED BY OWNER AND NOT IN CONTRACT (NIC).
2. ALL WALLS ARE DIMENSIONED TO FINISH FACE UNLESS NOTED OTHERWISE.
3. ALL BEARING WALLS ARE INDICATED AS POCHED IN GRAY.
4. ALL WALLS ARE 4 1/2" THICK UNLESS NOTED OTHERWISE.

ACCESSORIES KEYNOTES

1. GATCO LATITUDE 2 SATIN NICKEL SURFACE MOUNT TOILET PAPER HOLDER
2. GATCO LATITUDE 2 SATIN NICKEL 24" TOWEL BAR
3. GATCO LATITUDE 2 SATIN NICKEL WALL-MOUNT TOWEL RING
4. GATCO LATITUDE 2 SATIN NICKEL 26" DOUBLE TOWEL BAR
5. GATCO LATITUDE 2 SATIN NICKEL ROBE HOOK

CLOSET SHELF SCHEDULE

ROOM	ROOM #	DESCRIPTION
COATS	102	(1) 16" DEEP WIRE SHELF W/ HANG ROD (HIGH) (1) 16" DEEP WIRE SHELF (LOW)
CLOSET	107	(5) 16" DEEP WIRE SHELVES
HALL	109	(5) 12" DEEP WIRE SHELVES
CLOSET	112	(2) 16" DEEP WIRE SHELVES W/ HANG RODS (HIGH & LOW)
CLOSET	115	(2) 16" DEEP WIRE SHELVES W/ HANG RODS (HIGH & LOW)
MASTER CLOSET	117	(2) 16" DEEP WIRE SHELVES W/ HANG RODS (HIGH & LOW)
MASTER BATH	118	(5) 16" DEEP CLOSE MESH WIRE SHELVES W/ SHELF LINERS

NOTE: SHELVES AND ACCESSORIES SHALL CONSIST OF FACTORY-COATED STEEL WIRE MODULAR SHELVING SYSTEMS BY CLOSETMAID OR APPROVED EQUAL.

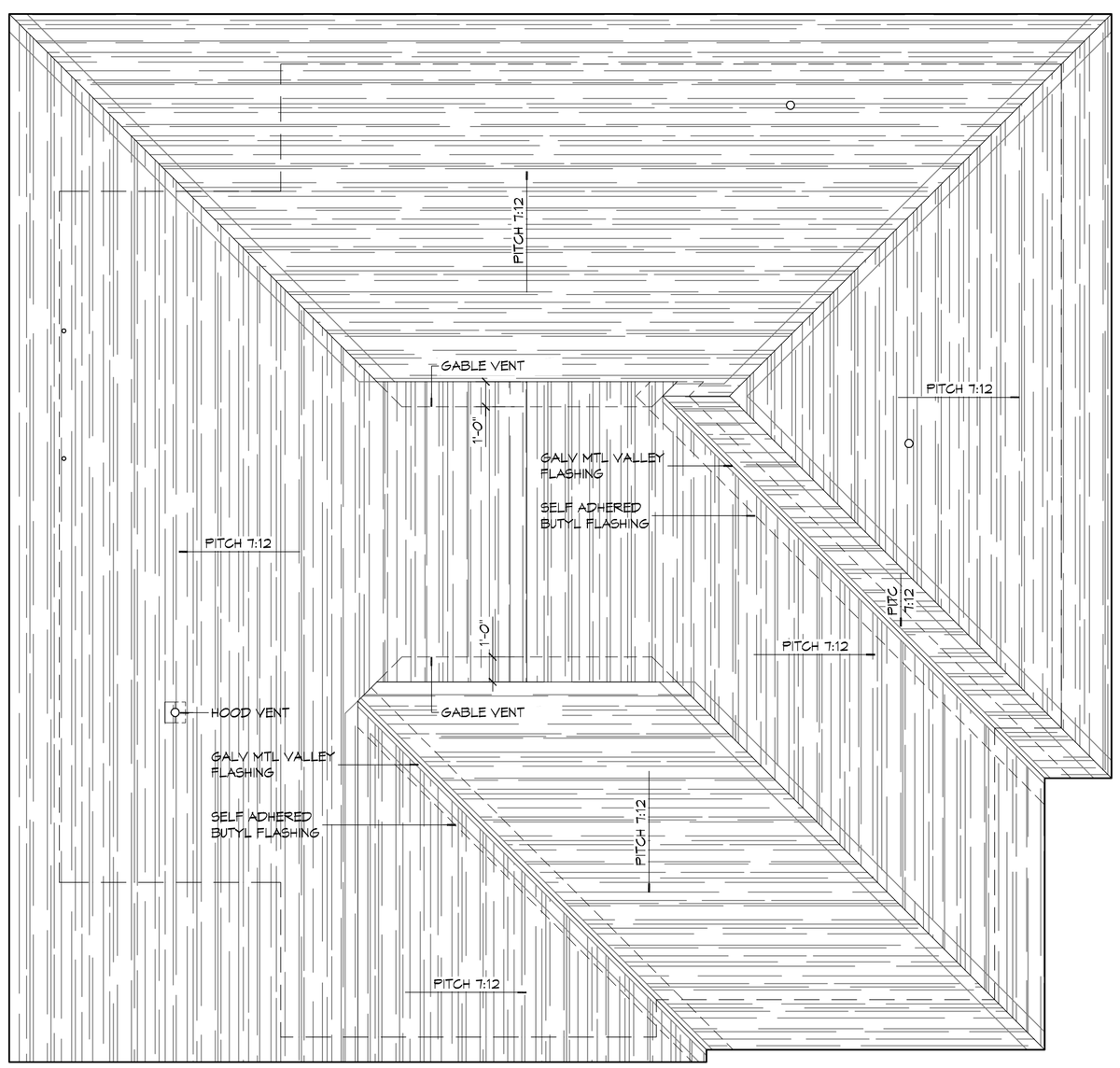

2 ROOF PLAN
SCALE: 1/4" = 1'-0"

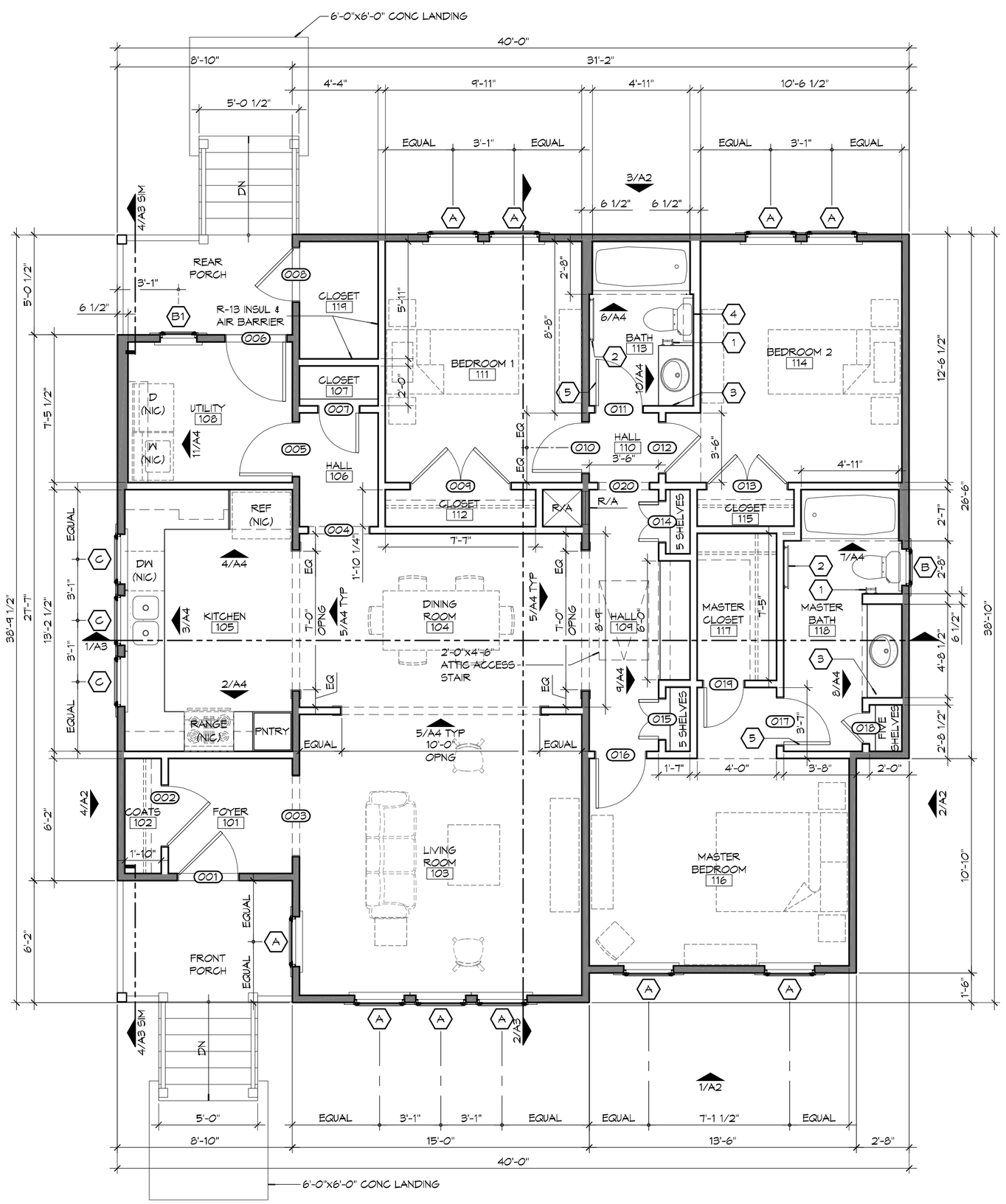

1 ARCHITECTURAL FLOOR PLAN
SCALE: 1/4" = 1'-0"

DAMMON ENGINEERING, INC.
Architects & Engineers
www.dammoneng@engineering.com
info@dammoneng@engineering.com
PH: 985.649.5232
F: 985.641.5950
Chief Architect: Kevin J. Kinchen, NCARB
Chief Engineer: Brian Mistich, PE
5500 Louisiana Trail
Slidell, LA 70458

REVISIONS

#	DESCRIPTION	DATE

SEAL: KEVIN J. KINCHEN REG. NO. 8556 STATE OF LOUISIANA REGISTERED ARCHITECT 10/9/2014

95% SUBMITTAL NOT FOR CONSTRUCTION

LOUISIANA ARMY NATIONAL GUARD

CAMP VILLERE NEW HOME CONSTRUCTION

LA 14-A-037

CAMP VILLERE, LOUISIANA

JOB No: 2210 | DATE: OCTOBER 8, 2014

DRAWN BY: KJK | CHECKED BY: KJK

THIS DOCUMENT IS THE PROPERTY OF DAMMON ENGINEERING, INC. ALL RIGHTS RESERVED. THE PLANS, SPECIFICATIONS, AND REPORTS PREPARED BY THE ENGINEER ARE INSTRUMENTS OF SERVICE FOR USE SOLELY WITH RESPECT TO THIS PROJECT. THEY ARE NOT TO BE ASSIGNED TO ANY THIRD PARTY, NOR TO BE USED FOR OTHER PROJECTS OR EXTENSIONS OF THIS PROJECT, EXCEPT BY AGREEMENT IN WRITING AND WITH APPROPRIATE COMPENSATION TO THE ENGINEER.

SHEET TITLE:
ARCHITECTURAL FLOOR & ROOF PLANS, OPENING AND FINISH SCHEDULES

DRAWING NUMBER:
A1

SHEET No: 5 of 12