

- GENERAL RCP NOTES**
1. CEILING HEIGHT TO BE 9'-0" AFF UNLESS NOTED OTHERWISE.
  2. CEILING VANITY SHALL BE PAINTED GNB UNLESS NOTED OTHERWISE. REFER TO FINISH SCHEDULE FOR MORE DETAILED INFORMATION RE GNB TYPE.
  3. CEILING SHALL HAVE COARSE ORANGE PEEL FINISH.
  4. REFER TO ELECTRICAL LIGHTING PLAN FOR LIGHT FIXTURE TYPE.
  5. WHERE GNB SOFFITS OCCUR ABOVE WALL TILES CONTRACTOR SHALL COORDINATE HEIGHT OF SOFFIT WITH ANY PLUMBING FIXTURE APPLIANCES, CABINETS DWIS WITH THE MODULES.

**RCP LEGEND**

|  |                                 |
|--|---------------------------------|
|  | SURFACE MTD LIGHT FIXTURE       |
|  | RECESSED LIGHT FIXTURE          |
|  | EXHAUST FAN                     |
|  | CEILING FAN WITH LIGHT FIXTURE  |
|  | FLUORESCENT STRIP LIGHT FIXTURE |

- GENERAL INTERIOR ELEVATION NOTES**
1. ITEMS SHOWN AS GREY AND DASHED ARE TO BE PROVIDED AND INSTALLED BY OWNER AND NOT IN CONTRACT (N/C).
  2. CONTRACTOR SHALL COORDINATE ROUGH-IN AND ELEC 4 MECH REQUIREMENTS WITH OWNER PER THEIR SPECIFICATIONS.
  3. PROVIDE SOLID MD BLOCKING FOR ALL WALL MTD ACCESSORIES. USE MIN 2x4 MD STUDS WITH POSITIVE ATTACHMENT TO ADJACENT STUDS AND MOUNT FLUSH WITH FACE OF STUD.
  4. PROVIDE 1/2" CERAMTICS BACKER BOARD AT ALL WALL TILE LOCATIONS.

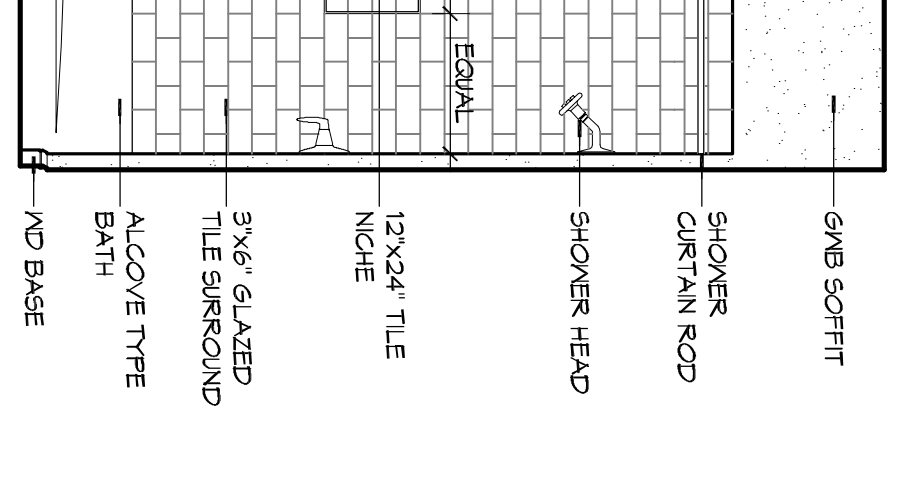
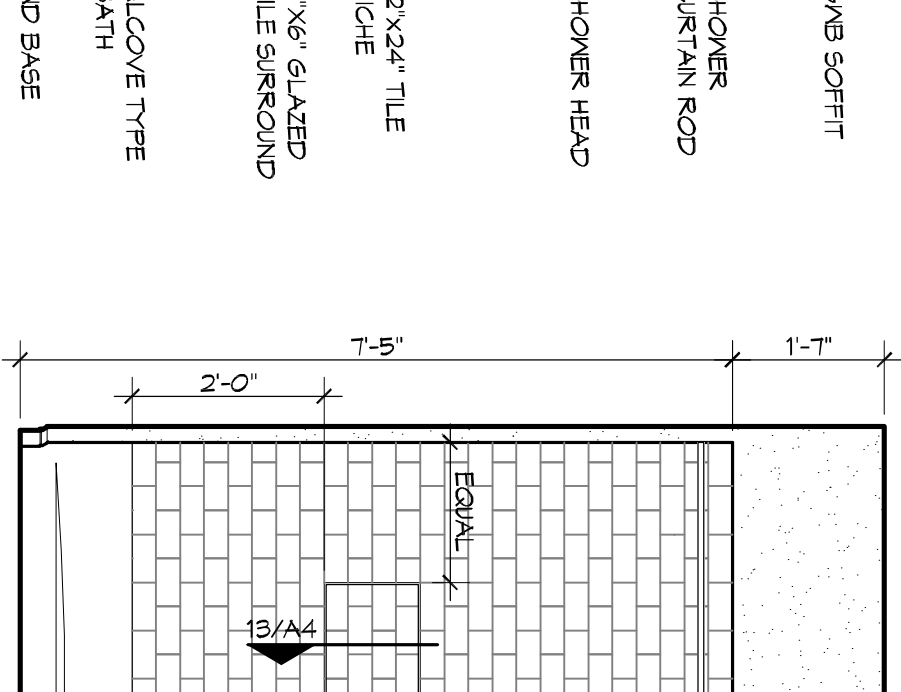
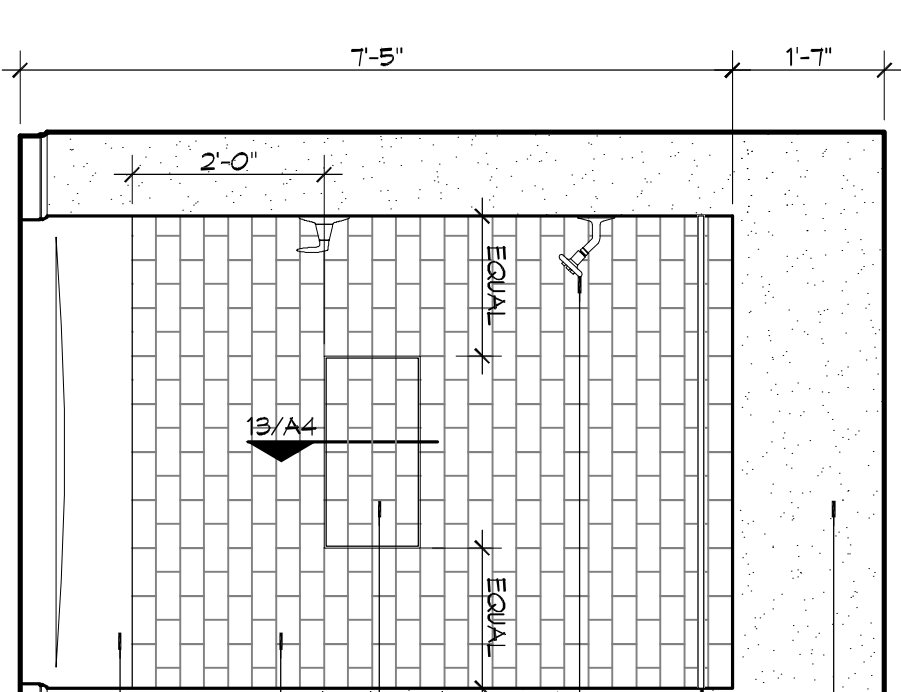
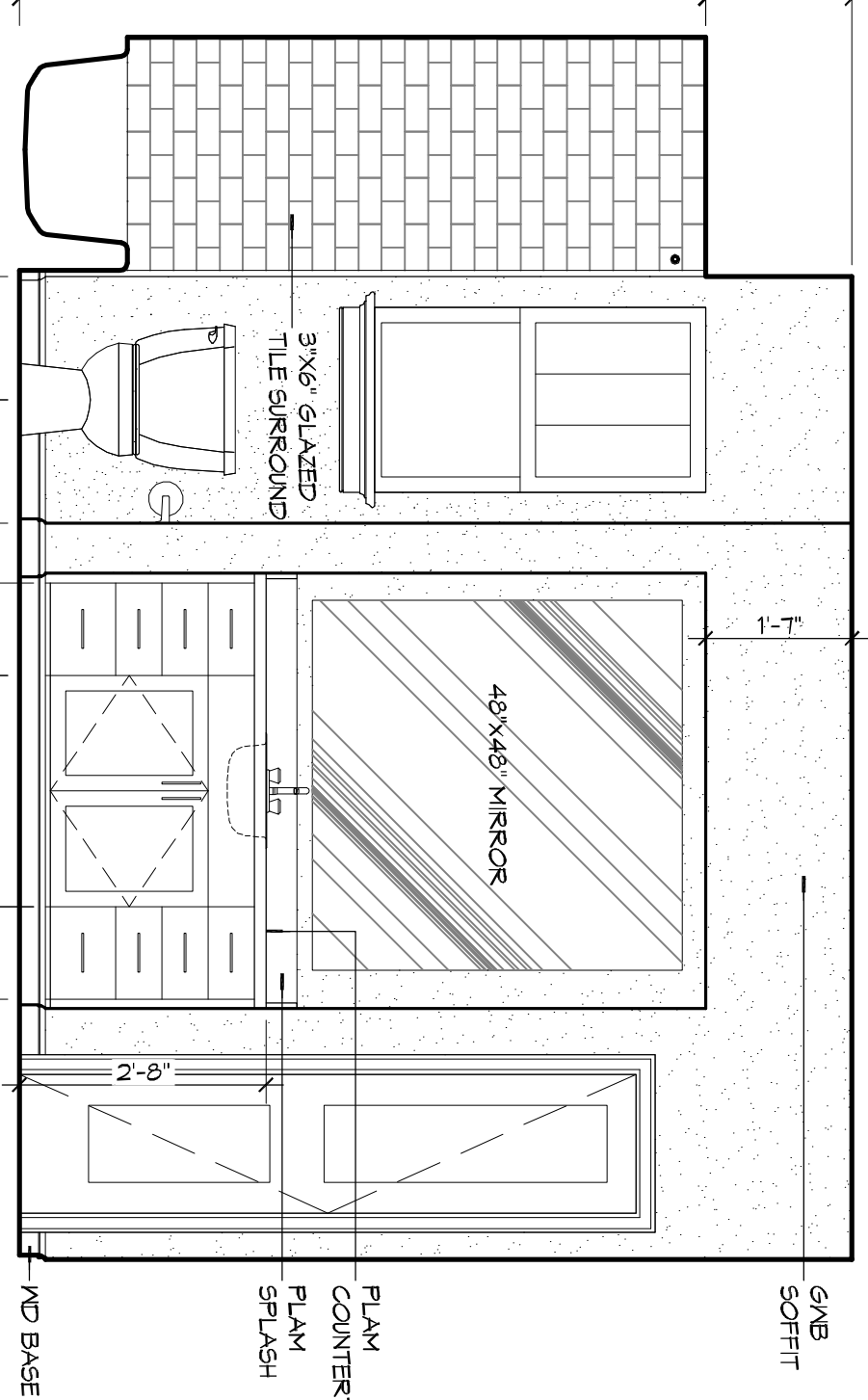
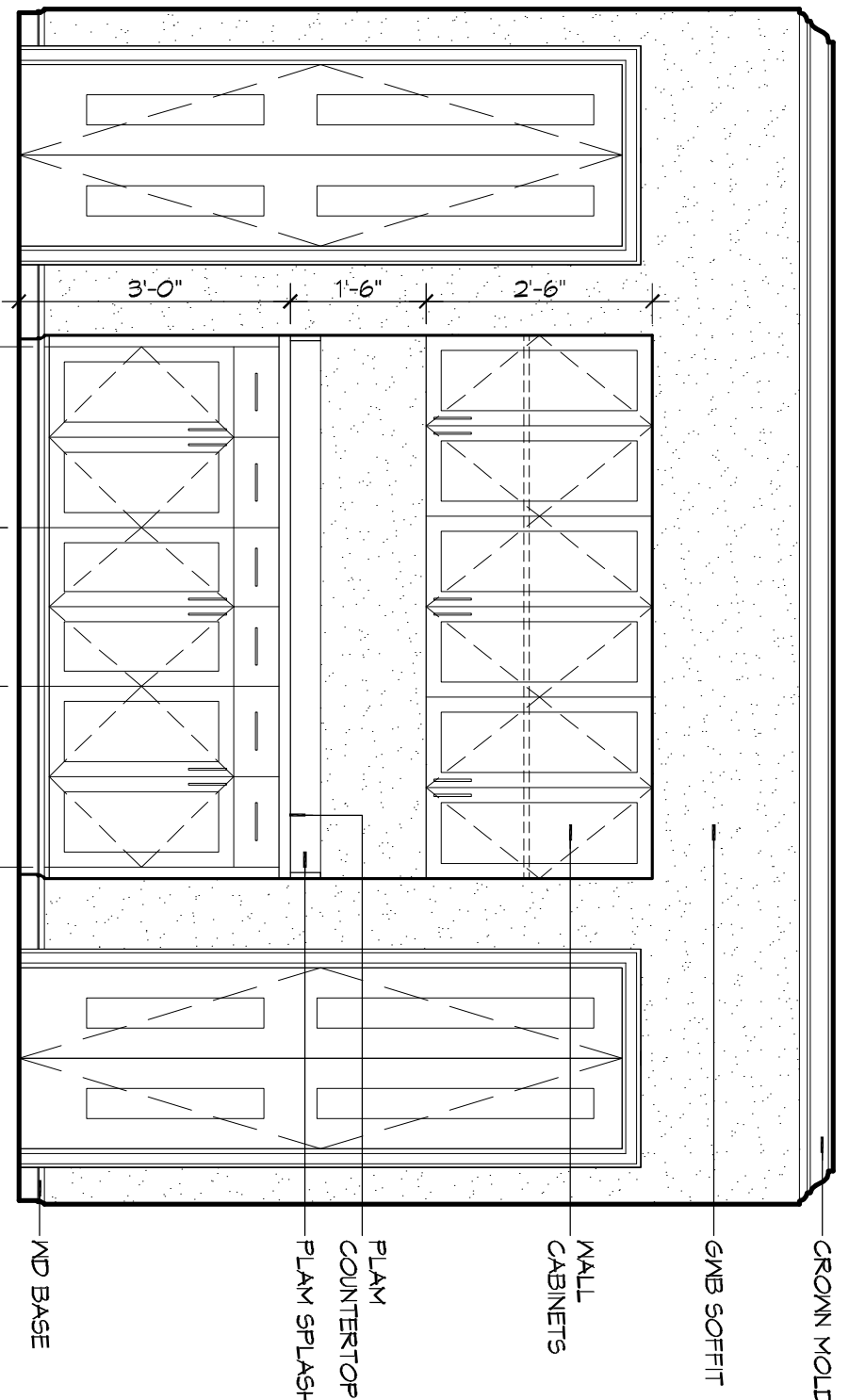

- GENERAL NOTES**
1. ALL WALL MOUNTED TILES SHALL BE ATTACHED TO 1/2" CERAMTICS BACKER UNITS IN COMPLIANCE WITH TCA HANDBOOK FOR CERAMIC TILE INSTALLATION DETAIL M24C.
  2. ALL TUB/SHOWER ALCOVES SHALL BE CONSTRUCTED IN COMPLIANCE WITH TCA HANDBOOK FOR CERAMIC TILE INSTALLATION DETAIL B411 OR B412.

**REVISIONS**

| # | DESCRIPTION | DATE |
|---|-------------|------|
|   |             |      |

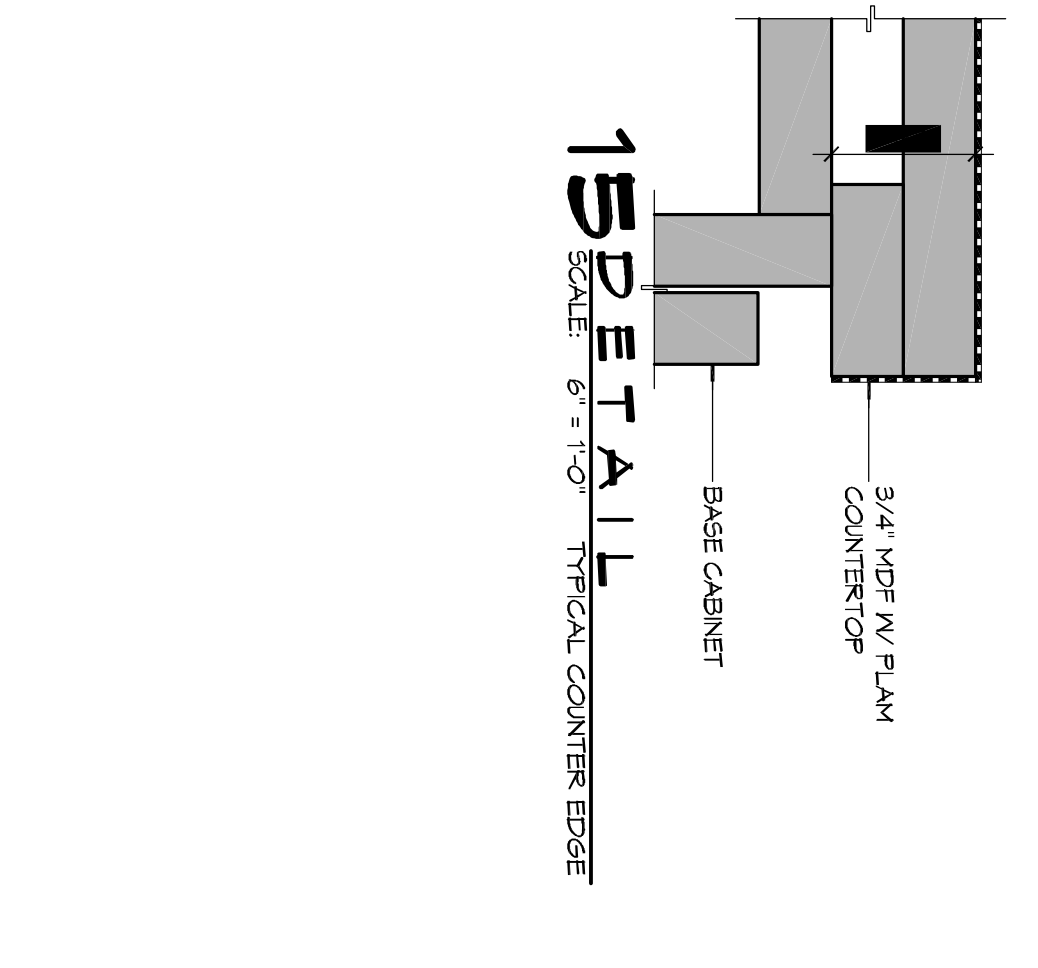
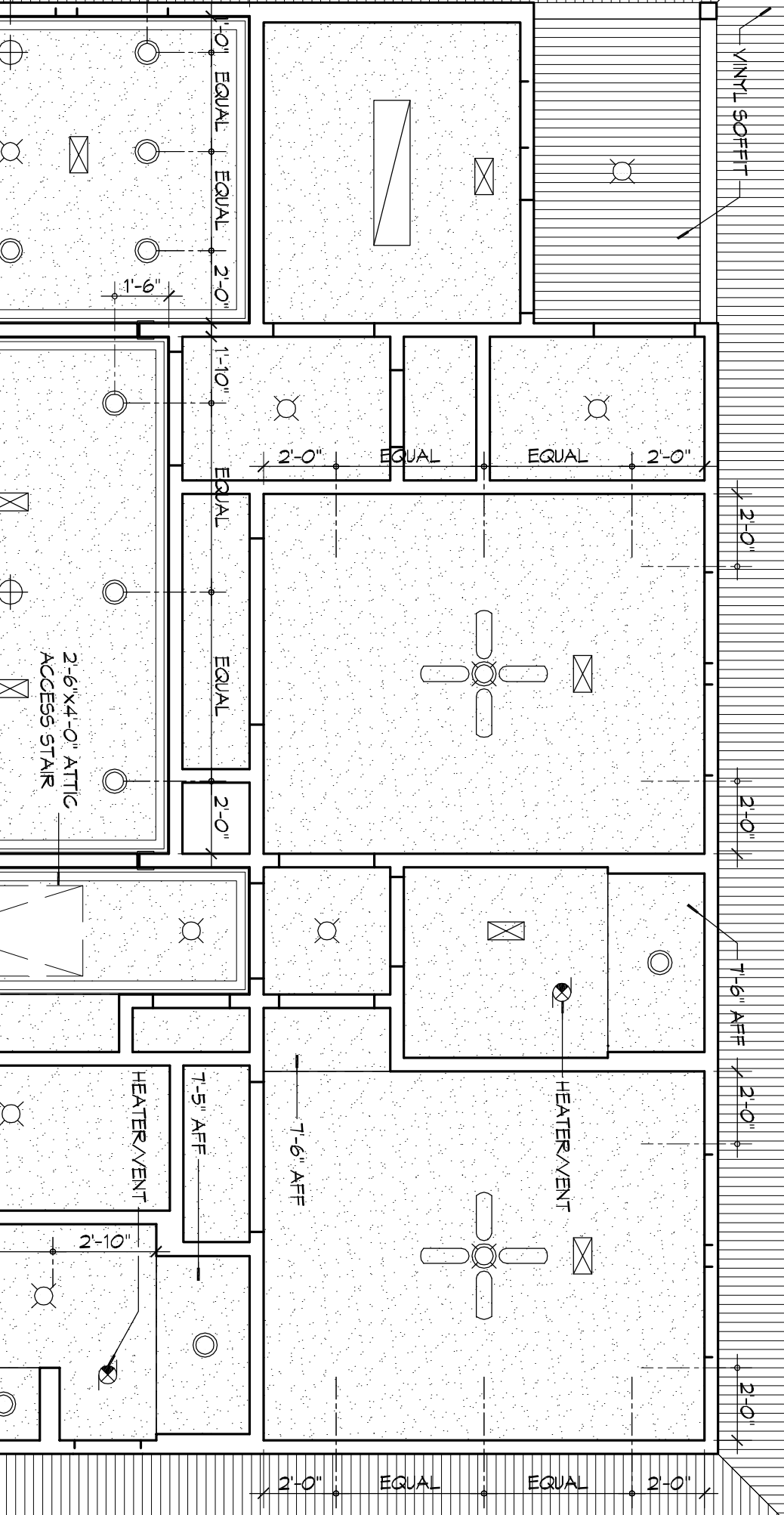
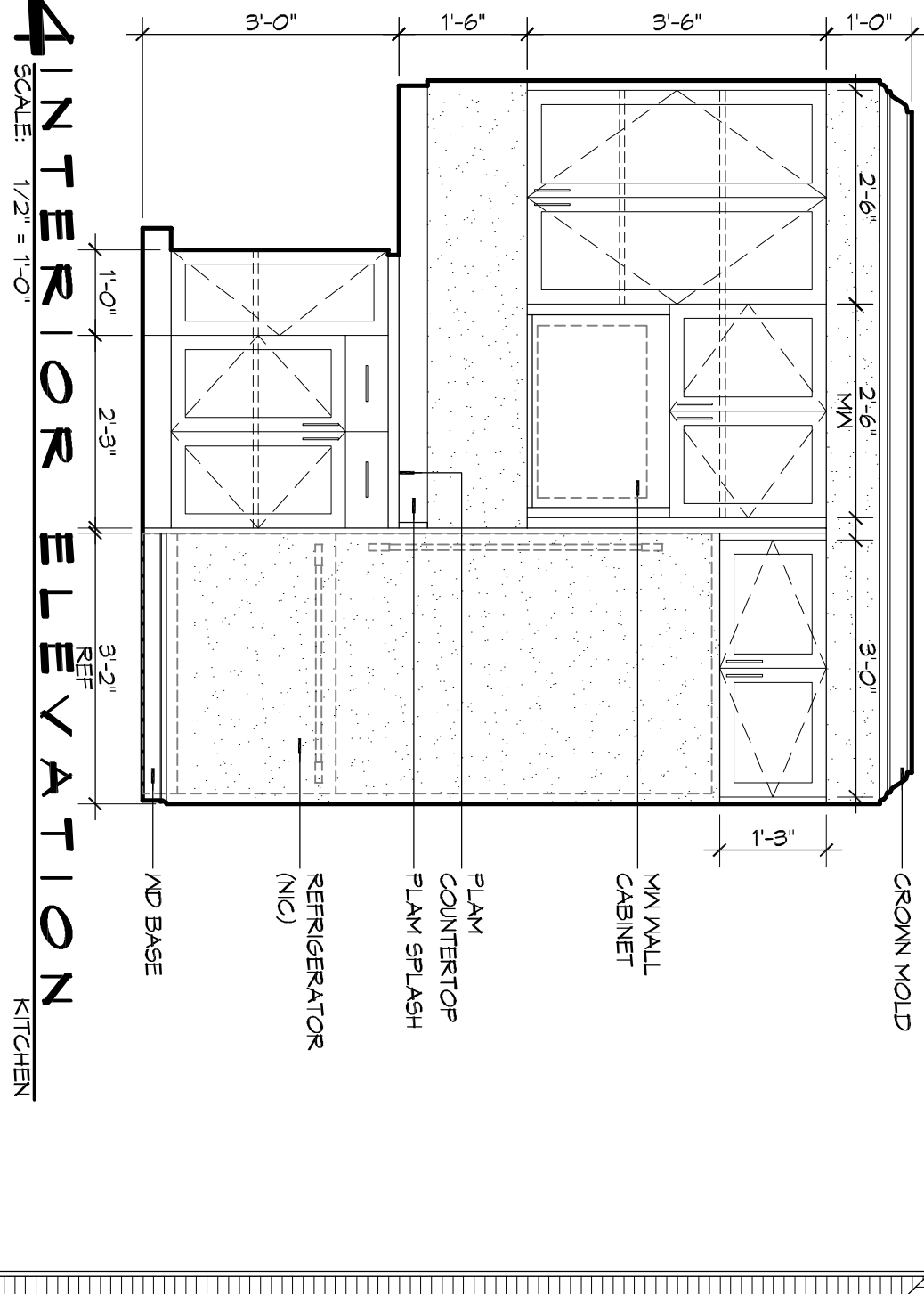
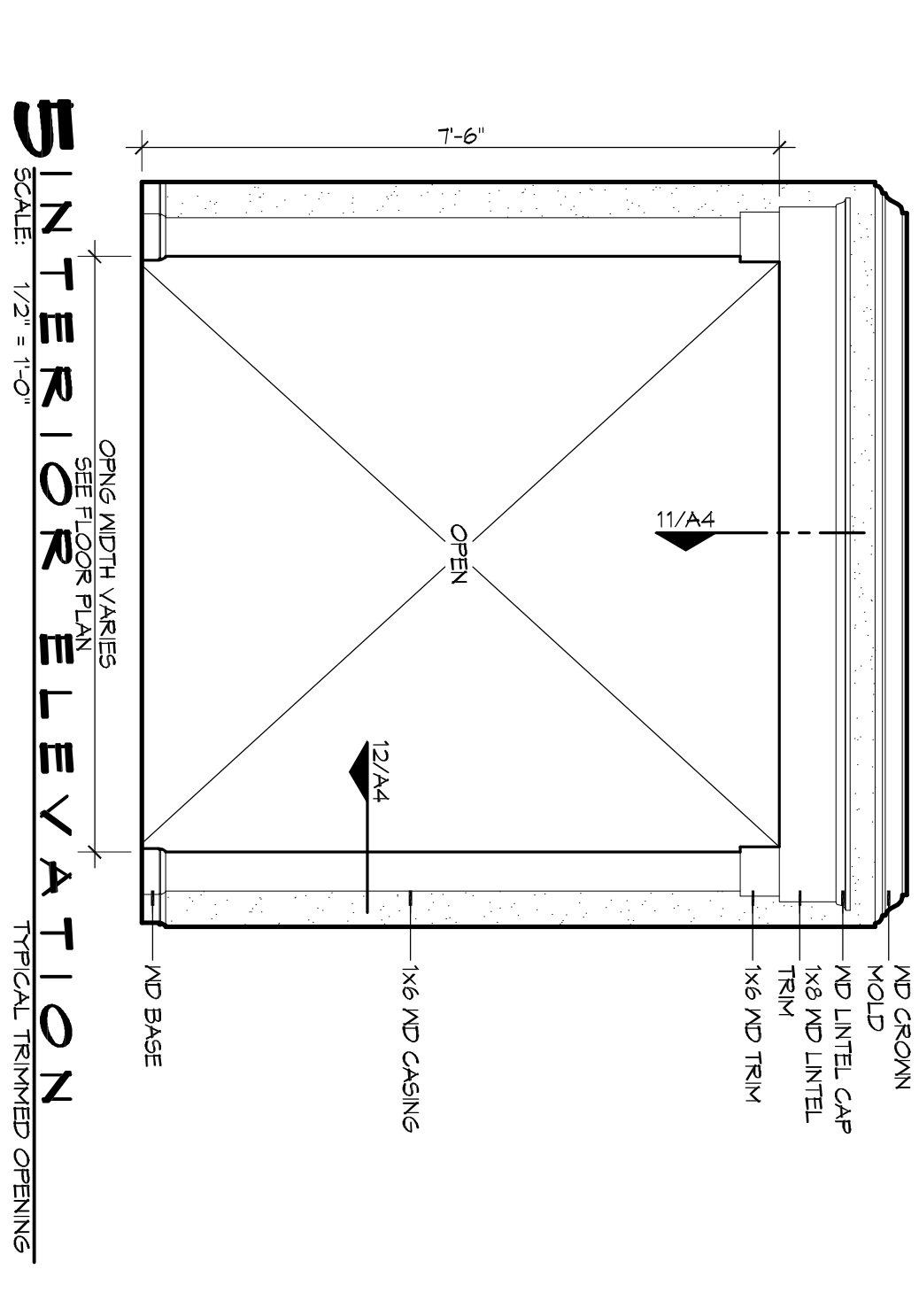

**CAMP VILLER NEW HOME CONSTRUCTION**

CAMP VILLER, LOUISIANA LA 14-A-037

JOB No: 2210 DATE: OCTOBER 8, 2014

DRAWN BY: K CHECKED BY: J

95% SUBMITTAL NOT FOR CONSTRUCTION

10/8/2014

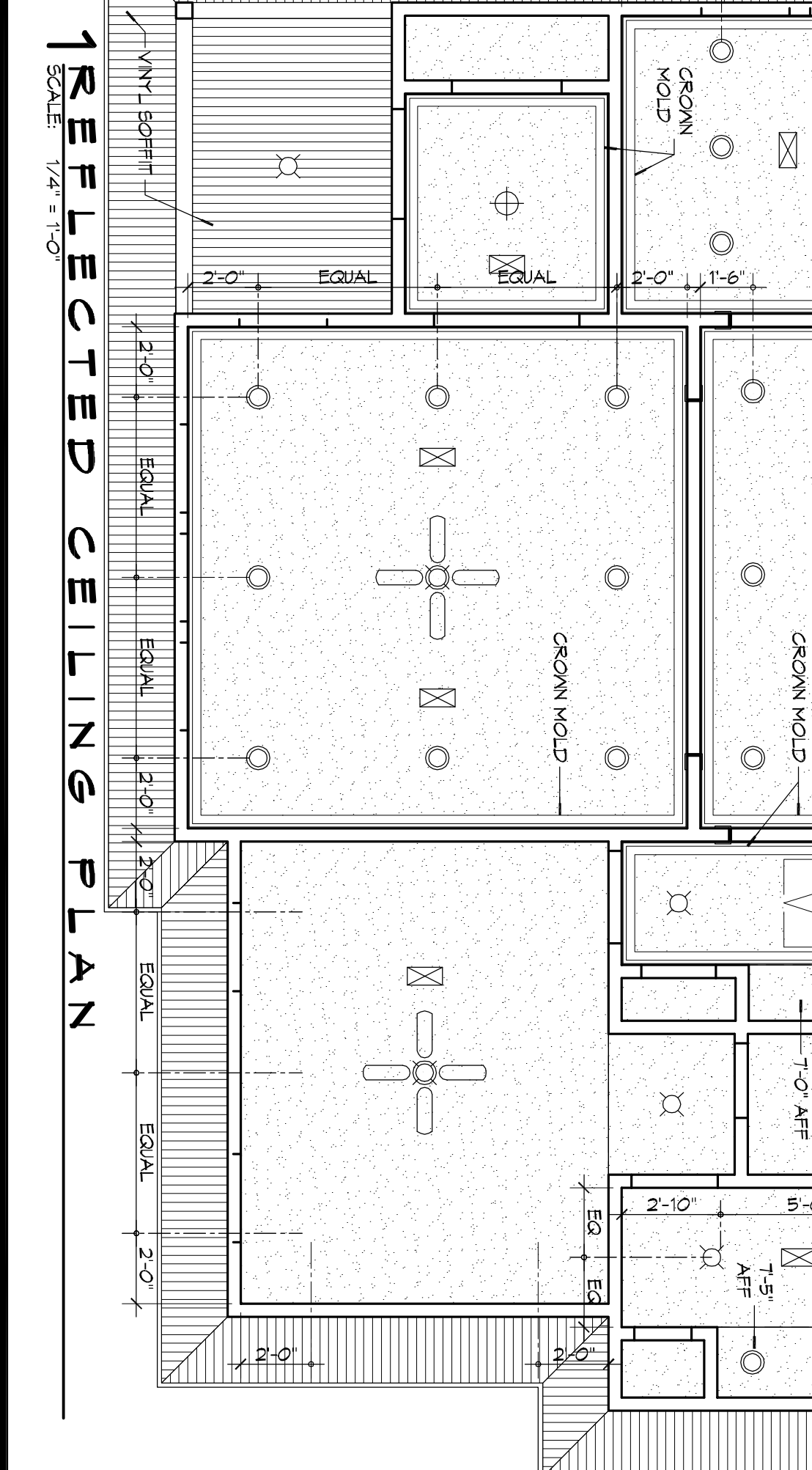
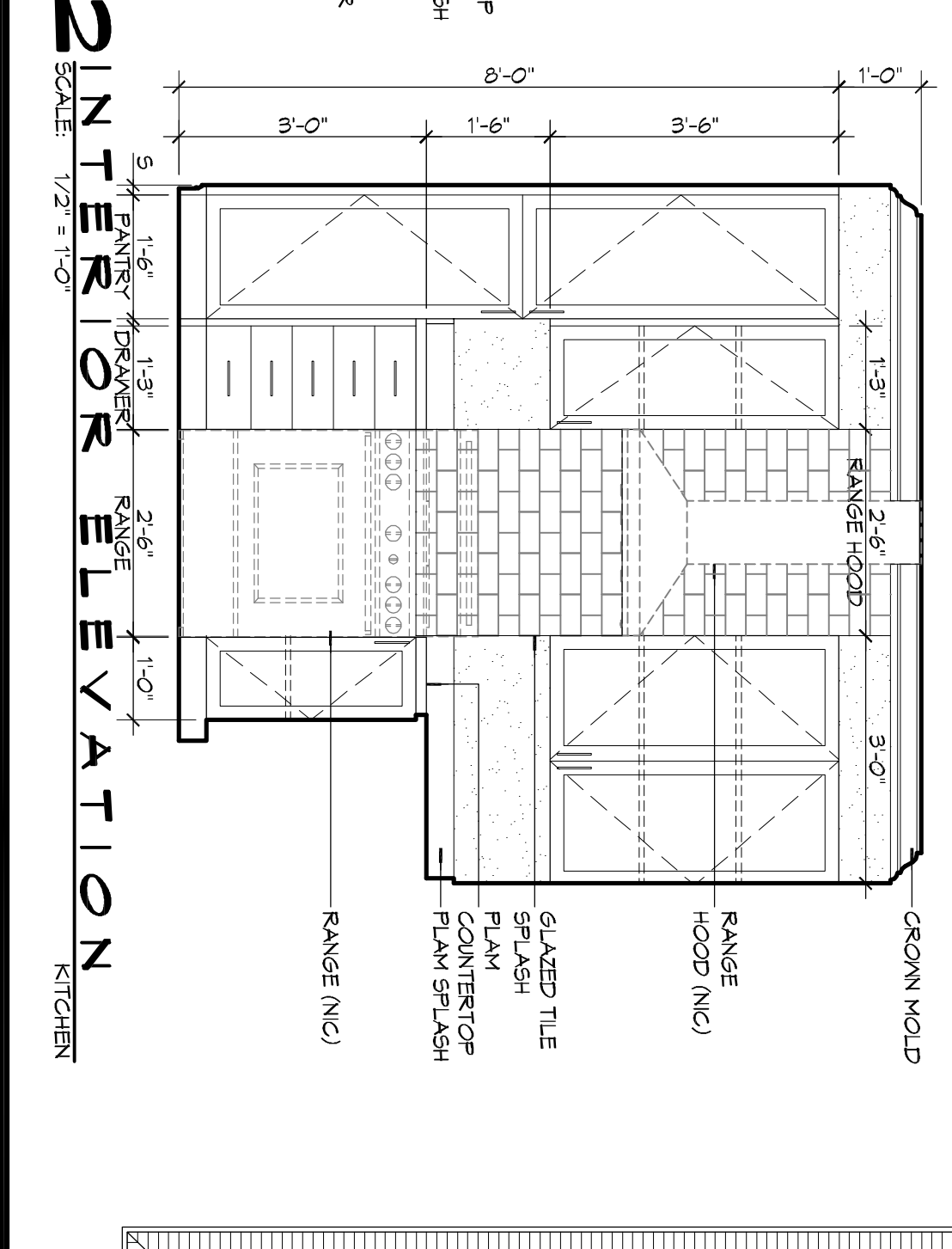
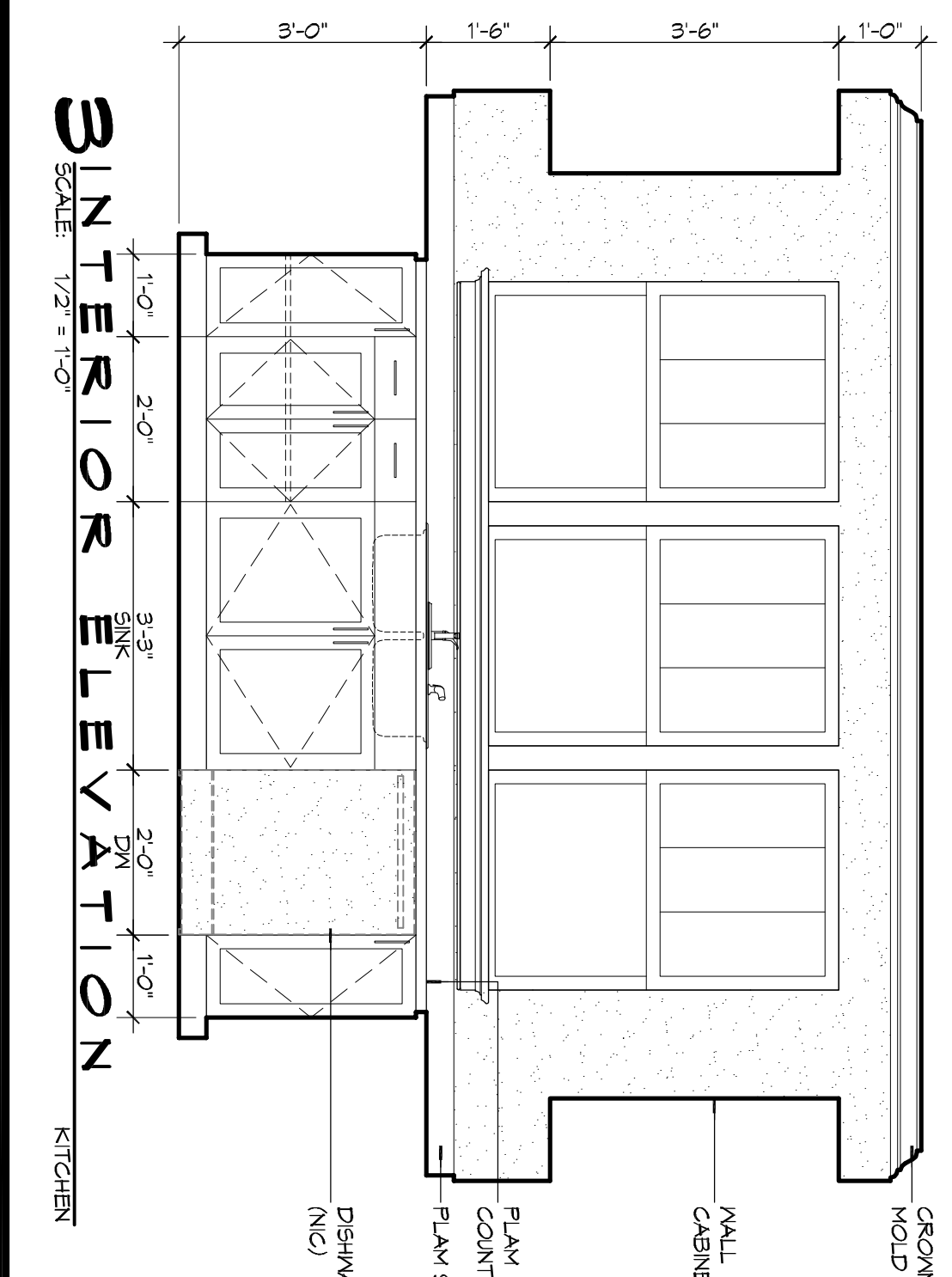

**GENERAL RCP NOTES**

1. CEILING HEIGHT TO BE 9'-0" AFF UNLESS NOTED OTHERWISE.

2. CEILING VANITY SHALL BE PAINTED GNB UNLESS NOTED OTHERWISE. REFER TO FINISH SCHEDULE FOR MORE DETAILED INFORMATION RE GNB TYPE.

3. CEILING SHALL HAVE COARSE ORANGE PEEL FINISH.

4. REFER TO ELECTRICAL LIGHTING PLAN FOR LIGHT FIXTURE TYPE.

5. WHERE GNB SOFFITS OCCUR ABOVE WALL TILES CONTRACTOR SHALL COORDINATE HEIGHT OF SOFFIT WITH ANY PLUMBING FIXTURE APPLIANCES, CABINETS DWIS WITH THE MODULES.

**DAMMON ENGINEERING, INC.**

Architects & Engineers

Chief Architect: Kevin J. Kinchen, NCARB  
Chief Engineer: Brian Misch, PE  
554 Old Spanish Trail  
Stidell, LA 70458

www.dammoneengineering.com  
info@dammoneengineering.com  
PH: 985.649.5832  
F: 985.641.5950

**A4**

SHEET No: 8 of 12