GENERAL HVAC DETAIL NOTES

1. ALL MECHANICAL WORK SHALL BE COORDINATED WITH THE WORK OF OTHER TRADES.
2. VERIFY ROUTING OF ALL WORK ON SITE.
3. HVAC CONTRACTOR TO REPLACE ALL EQUIPMENT FILTERS AT THE TIME OF POSSESSION OF THE PROJECT BY THE OWNER, USING ONLY NEW FILTERS OF THE PROPER SIZE AND TYPE.
4. CONTRACTOR SHALL LEAVE THE HVAC SYSTEM IN PROPER WORKING ORDER AND SHALL GUARANTEE SAME FOR A PERIOD OF TWELVE (12) MONTHS FROM THE DATE OF SUBSTANTIAL COMPLETION.
5. WHERE MOUNTING HEIGHTS ARE NOT INDICATED OR DIMENSIONED, INSTALL MECHANICAL SERVICES AND OVERHEAD EQUIPMENT TO PROVIDE THE MAXIMUM HEADROOM POSSIBLE.
6. AFTER FINAL ACCEPTANCE AND APPROVAL, THE BUILDING SHALL BE SWEPT CLEAN AND ALL SURFACES SHALL BE VISIBLY CLEAN.

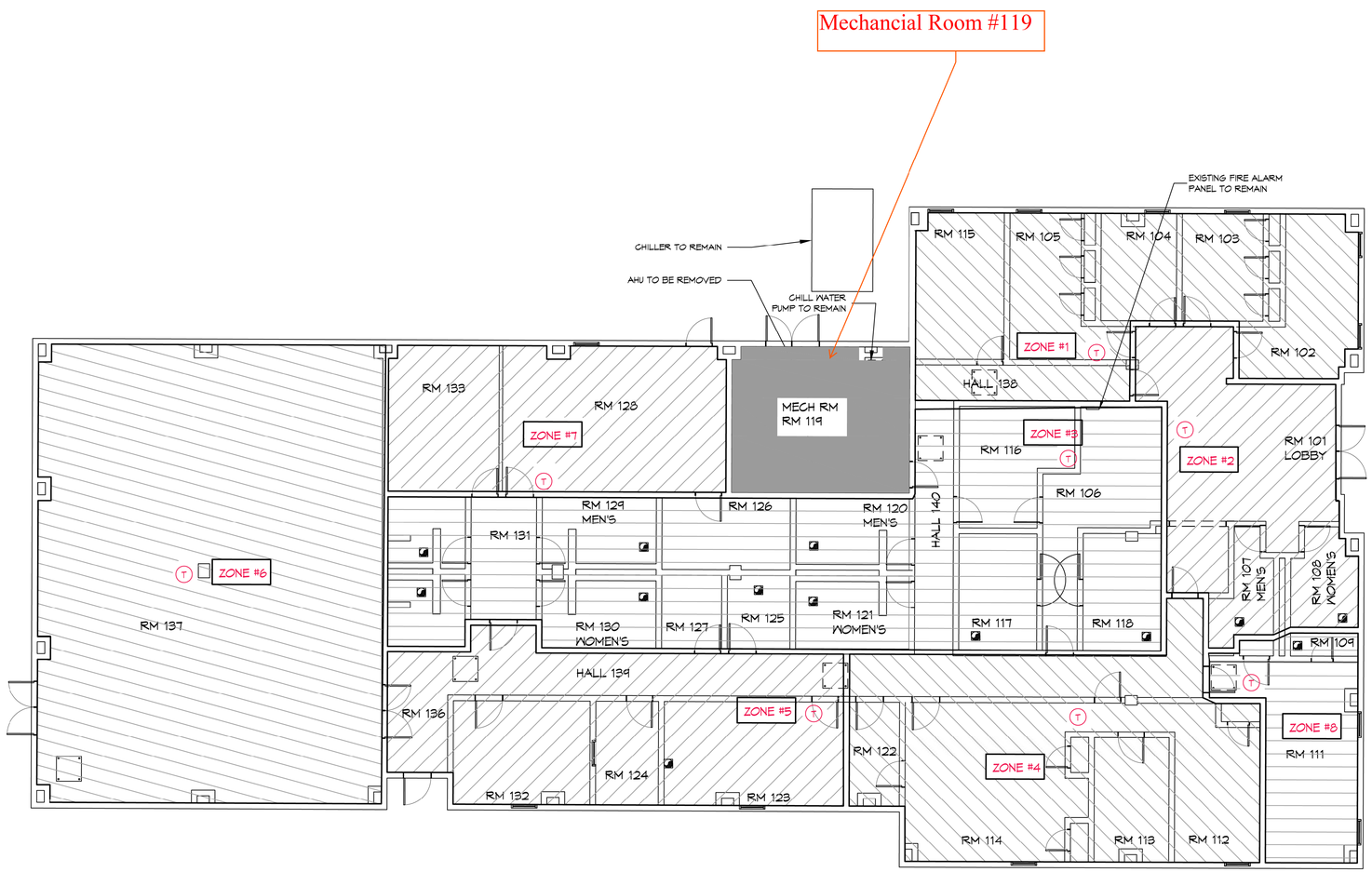

N

1 MECHANICAL ZONES PLAN
SCALE: 1/8" = 1'-0"

ZONES

DAMMON ENGINEERING, INC.
LOUISIANA & MISSISSIPPI
www.dammonengineering.com
info@dammonengineering.com
PH: 985.446.3832

Chief Engineer: Brian Mistich, PE
554 Old Spanish Trail
Slidell, LA 70458

REVISIONS

#	DESCRIPTION	DATE

SEAL:

STATE OF LOUISIANA
BRIAN A. MISTICH
License No. 30187
8/30/2019
PROFESSIONAL ENGINEER

HVAC SYSTEM REPLACEMENT
PROJECT NO.: 01-107-06B-11, F.01003807

STATE POLICE TROOP L HEADQUARTERS

2600 N CAUSEWAY BLVD, MANDEVILLE, LA 70471
STATE ID: S00814 SITE CODE: 1-52-004

JOB No: 2372 | DATE: 7/25/2019
DRAWN BY: RLD | CHECKED BY: DD

No alterations or additions to plans, specifications, or other documents prepared by this firm may be made without the written consent of this firm. Reproducing, copying or otherwise using these documents in whole or in part for other projects for which this firm has not prepared and authorized plans and specifications is a violation of the Louisiana Revised Statutes and the Rules and Regulations of the Louisiana Board of Architectural Examiners.

SHEET TITLE:
MECHANICAL ZONES PLAN

DRAWING NUMBER:
M101

SHEET No: 3 of 10

FILE NAME: J:\- Government\2372 - Troop L State Police HVAC Renovation\Drawings\Current Drawings\M101 - Mechanical Zones.dwg PLOT DATE & TIME: Friday, August 30, 2019 5:03:28 PM