

FILE NAME: J:\Projects\2012\20120115\20120115.dwg
 PLOT DATE: 11/15/12
 PLOT TIME: 11:15:15 AM
 PLOT SCALE: 1/8" = 1'-0"
 PLOT SHEET: 1 OF 1

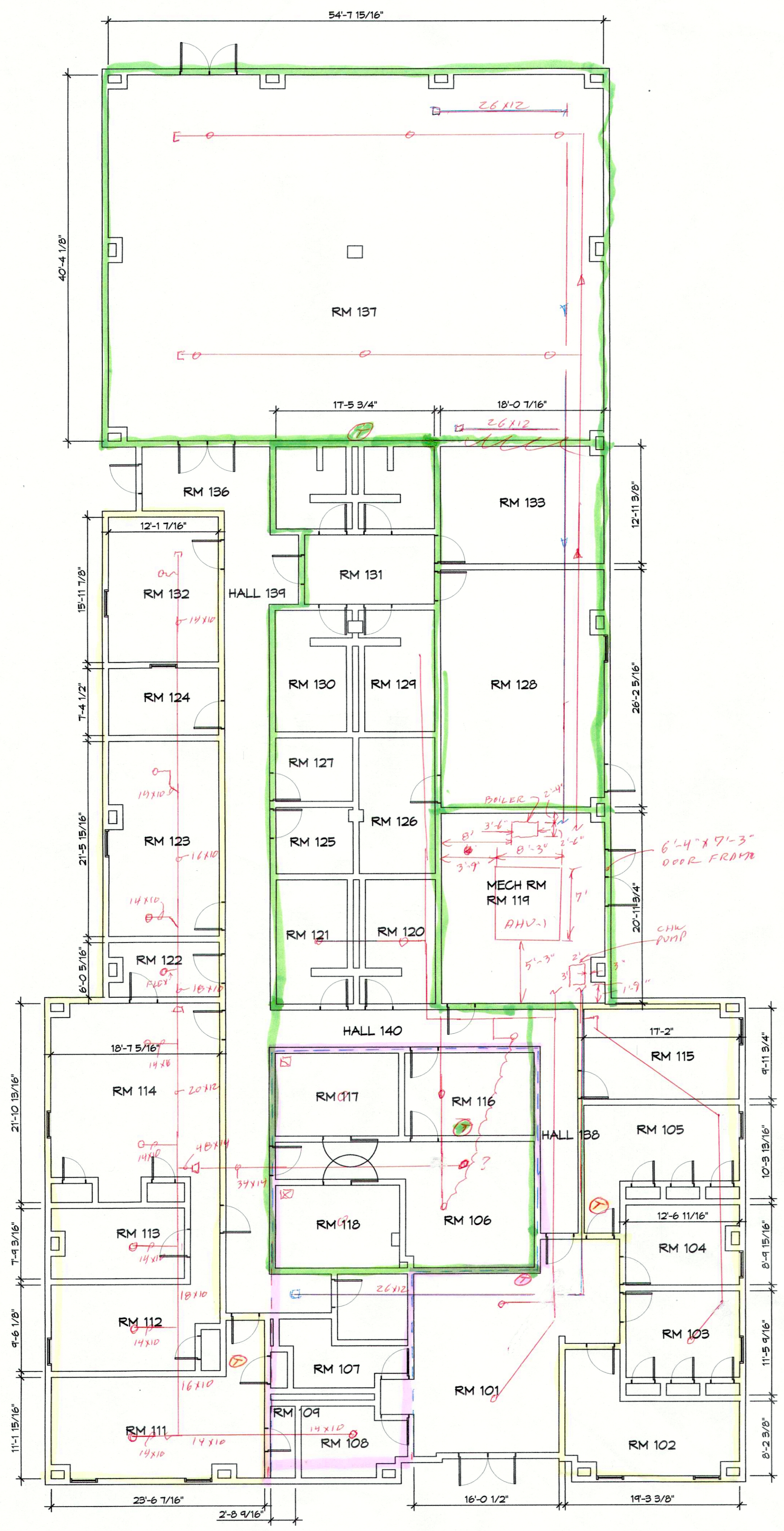

1 MECHANICAL FLOOR PLAN
 SCALE: 1/8" = 1'-0"

**GENERAL HVAC
DETAIL NOTES**

1. ALL MECHANICAL WORK SHALL BE COORDINATED WITH THE WORK OF OTHER TRADES.
2. VERIFY ROUTING OF ALL WORK ON SITE.
3. HVAC CONTRACTOR REPLACE ALL EQUIPMENT FILTERS AT THE TIME OF POSSESSION OF THE PROJECT BY THE OWNER, USING ONLY NEW FILTERS OF THE PROPER SIZE AND TYPE.
4. CONTRACTOR SHALL LEAVE THE HVAC SYSTEM IN PROPER WORKING ORDER AND SHALL GUARANTEE SAME FOR A PERIOD OF TWELVE (12) MONTHS FROM THE DATE OF SUBSTANTIAL COMPLETION.
5. PROVIDE A MINIMUM 4" THICK LEVEL PRE-CAST CONCRETE PAD FOR PACKAGED UNITS AT GRADE. THE SIZE OF THE PRE-CAST PAD WILL BE REQUIRED TO ACCOMMODATE THE FOOT PRINT OF THE UNIT AND BE ACCEPTABLE FOR MOUNTING.
6. WHERE MOUNTING HEIGHTS ARE NOT INDICATED OR DIMENSIONED, INSTALL MECHANICAL SERVICES AND OVERHEAD EQUIPMENT TO PROVIDE THE MAXIMUM HEADROOM POSSIBLE.

DAMMON

ENGINEERING, INC.

LOUISIANA & MISSISSIPPI

Chief Engineer: Brian Alstich, PE
 554 Old Spanish Trail
 Slidell, LA 70458
 www.dammonengineering.com
 info@dammonengineering.com
 PH: 985.649.3832

#	DESCRIPTION	DATE

SEAL: _____
 REVISIONS: _____
 DATE: _____

HVAC REPLACEMENT
 STATE POLICE TROOP L
 HEADQUARTERS

PROJECT ADDRESS: _____
 JOB NO: 2572 DATE: _____
 DRAWN BY: _____ CHECKED BY: _____

SHEET TITLE:
MECHANICAL FLOOR PLAN

DRAWING NUMBER:
M101

SHEET No: _____ OF # _____