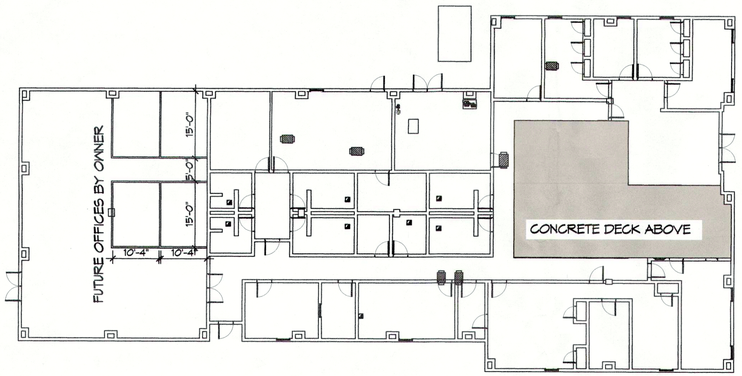

SHOW EXISTING DUCTWORK SINGLE LINE & LIGHTER FONT

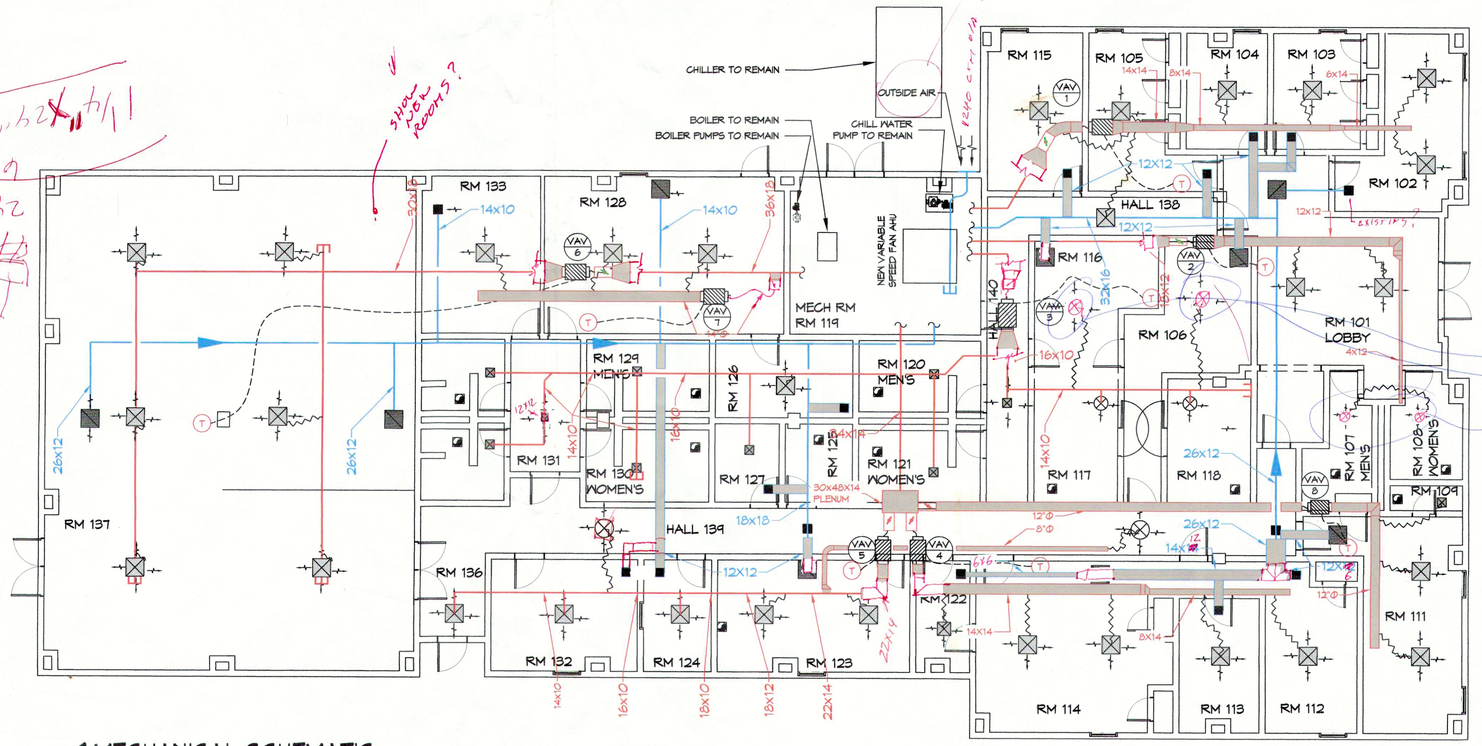

1 MECHANICAL SCHEMATIC
SCALE: 1/8" = 1'-0"

GENERAL HVAC DETAIL NOTES

1. ALL MECHANICAL WORK SHALL BE COORDINATED WITH THE WORK OF OTHER TRADES.
2. VERIFY ROUTING OF ALL WORK ON SITE.
3. HVAC CONTRACTOR REPLACE ALL EQUIPMENT FILTERS AT THE TIME OF POSSESSION OF THE PROJECT BY THE OWNER, USING ONLY NEW FILTERS OF THE PROPER SIZE AND TYPE.
4. CONTRACTOR SHALL LEAVE THE HVAC SYSTEM IN PROPER WORKING ORDER AND SHALL GUARANTEE SAME FOR A PERIOD OF TWELVE (12) MONTHS FROM THE DATE OF SUBSTANTIAL COMPLETION.
5. WHERE MOUNTING HEIGHTS ARE NOT INDICATED OR DIMENSIONED, INSTALL MECHANICAL SERVICES AND OVERHEAD EQUIPMENT TO PROVIDE THE MAXIMUM HEADROOM POSSIBLE.

LEGEND

- EXHAUST GRILLE AND ALL ASSOCIATED DUCT WORK TO REMAIN
- VAV/ZONE NUMBER TAG
- NEW VAV BOX
- NEW RETURN AIR GRILLE (SIZED BELOW)
- NEW SUPPLY AIR GRILLE (SIZED BELOW)
- AIR FLOW DIRECTION
- EXISTING SUPPLY AIR DUCT TO BE CLEANED & REPAIRED.
- NEW SUPPLY AIR DUCT
- NEW VAV VARIABLE DAMPER
- EXISTING RETURN AIR DUCT TO BE CLEANED & REPAIRED.
- NEW RETURN AIR DUCT
- FLEX DUCT
- ELECTRICAL WIRING
- THERMOSTAT

DAMMON ENGINEERING, INC.
LOUISIANA & MISSISSIPPI
www.dammonengineering.com
info@dammonengineering.com
PH: 985.649.5832
Chief Engineer: Brian Mistich, PE
554 Old Spanish Trail
Slidell, LA 70458

#	DESCRIPTION	DATE

REVISIONS

SEAL:

HVAC REPLACEMENT
STATE POLICE TROOP L HEADQUARTERS
(PROJECT ADDRESS)

JOB No: 2572 DATE: 5/3/2014
DRAWN BY: JASMN CHECKED BY: DPD

The above drawings and specifications, designs and arrangements represented thereby are and shall remain the property of Dammon Engineering, Inc. and shall not be loaned, copied or used in any manner or for any purpose without the express written consent of Dammon Engineering, Inc. Visual contact with these drawings or specifications shall constitute conclusive evidence of acceptance of these restrictions.

SHEET TITLE:
MECHANICAL SCHEMATIC

DRAWING NUMBER:
M102

SHEET No: 00 of #