

EROSION AND SEDIMENT CONTROL NOTES:

1. EROSION AND SEDIMENT CONTROL ITEMS SHALL BE INSTALLED BEFORE GRADING OPERATIONS AND SHALL BE MAINTAINED THROUGH THE COMPLETION OF THE PROJECT.
2. SILT FENCE SHALL BE INSTALLED CORRECTLY WITH THE BOTTOM OF THE FABRIC SECURELY BURED. SILT FENCES SHALL BE CLEANED OR REPAIRED IMMEDIATELY UPON THE FABRIC HAS REACHED THE HALF-WAY POINT OF THE FENCE HEIGHT.
3. ALL DROP INLETS, CATCH BASINS, OR PIPE INLETS SHALL BE PROTECTED AGAINST SILT TRANSPORT WITH SILT FENCES OR HAY BALES.
4. EROSION AND SEDIMENT CONTROL ITEMS SHALL BE INSPECTED WEEKLY AND AFTER EACH RAINFALL AND REPAIRED OR REPLACED AT NO ADDITIONAL COST TO THE OWNER.
5. THE CONTROL MEASURES SHOWN MAY NEED TO BE ADJUSTED TO THE FIELD CONDITIONS. THE CONTRACTOR SHALL BE RESPONSIBLE FOR ADJUSTING EROSION AND SEDIMENT CONTROL OR AS DEEMED NECESSARY BY GOVERNING AUTHORITIES.
6. UPON COMPLETION OF SITEWORK OPERATIONS, ALL DISTURBED AREAS SHALL BE FINE DRESSED WITH TOPSOIL, SALVAGED FROM GRADING OPERATIONS AND SHALL BE FERTILIZED AND SEEDED ACCORDING TO THE SPECIFICATIONS.
7. THE CONTRACTOR SHALL INSTALL A TEMPORARY GRAVEL CONSTRUCTION ENTRANCE. THE GEOMETRY OF THE ENTRANCE SHALL BE SUFFICIENT TO MINIMIZE TRACKING ONTO CITY STREETS AND SANITARY CITY OFFICIALS. THE GRAVEL SHALL BE MAINTAINED AT THE ENTRANCE THROUGHOUT THE PROJECT. THE GRAVEL SHALL BE REPLACED UPON COMPLETION OF THE PROJECT.
8. DROP INLETS LOCATED IN PAVEMENT SHALL BE PROTECTED FROM SEDIMENT LOSS WITH GEOTEXTILE FABRIC UNTIL THE PAVEMENT IS CONSTRUCTED.
9. THE CONTRACTOR SHALL BE RESPONSIBLE FOR THE NPDES PERMIT AND THE STORM WATER POLLUTION PREVENTION PLAN

1,682,372
38.6

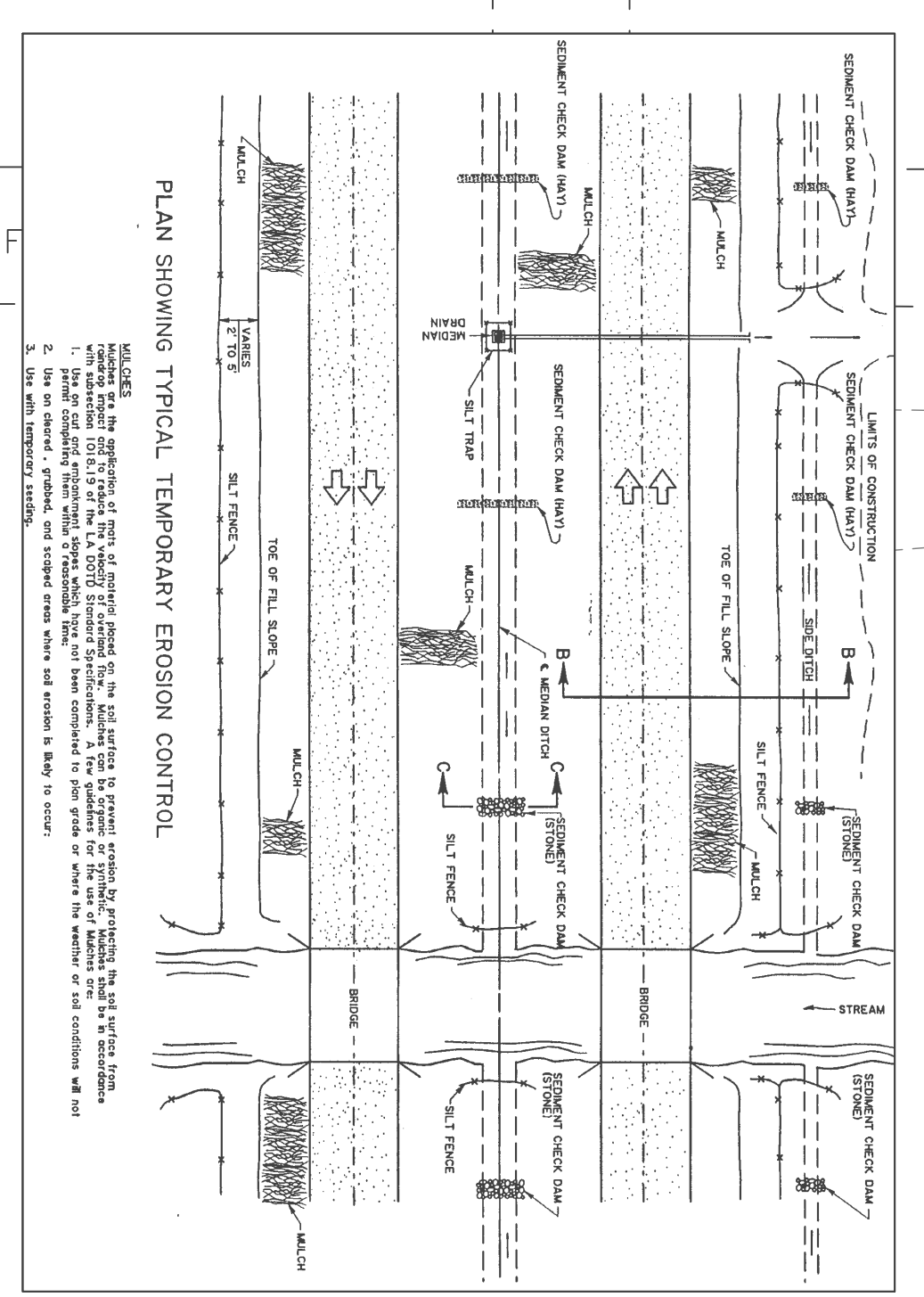
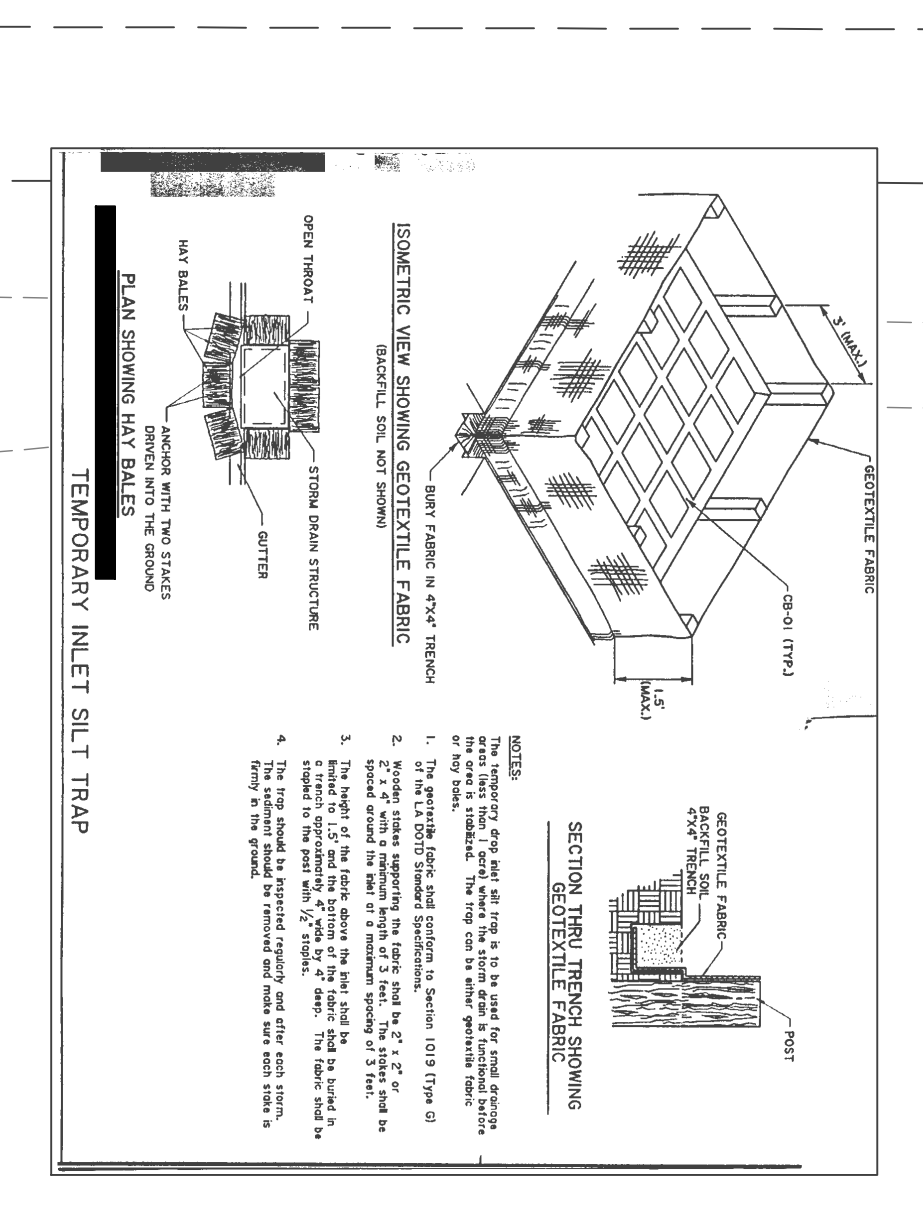
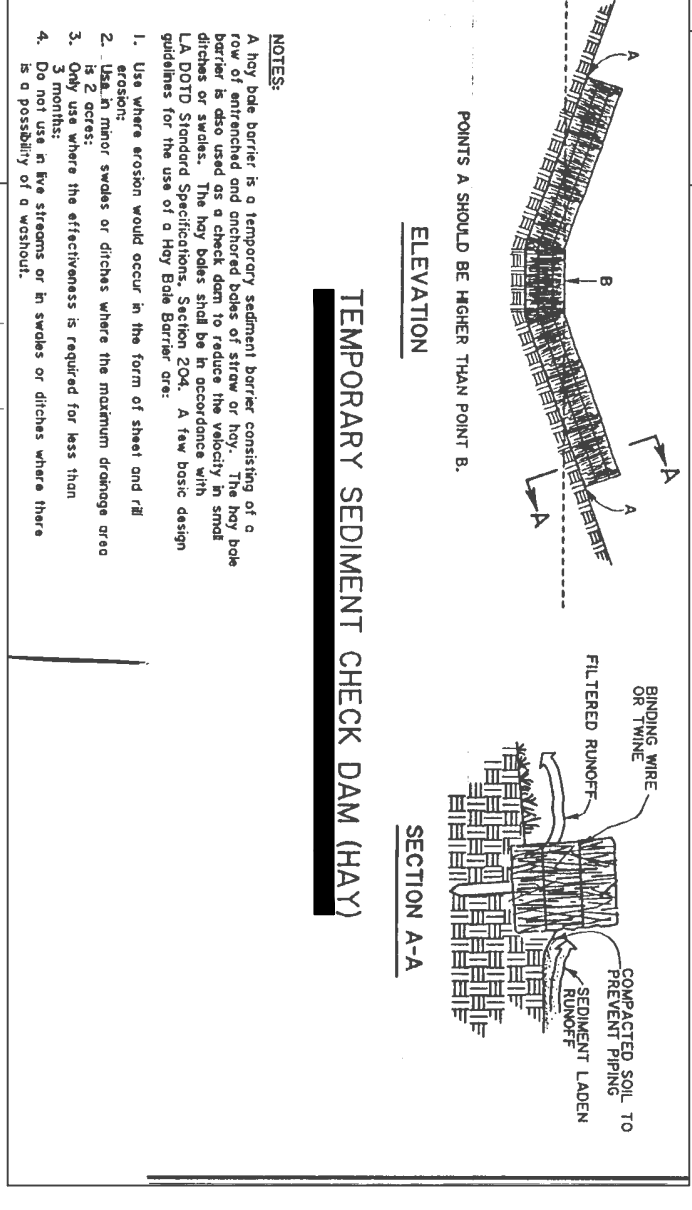
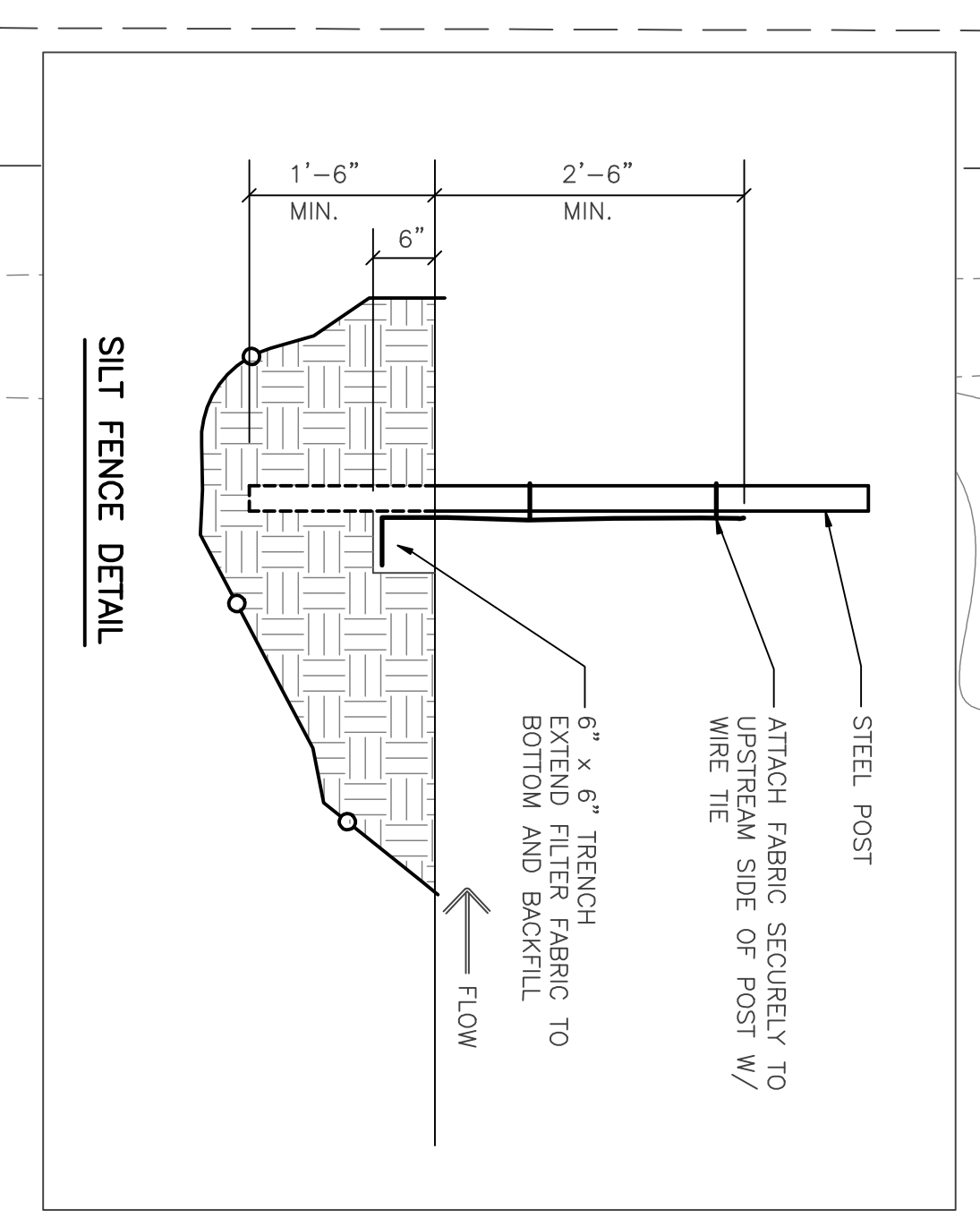
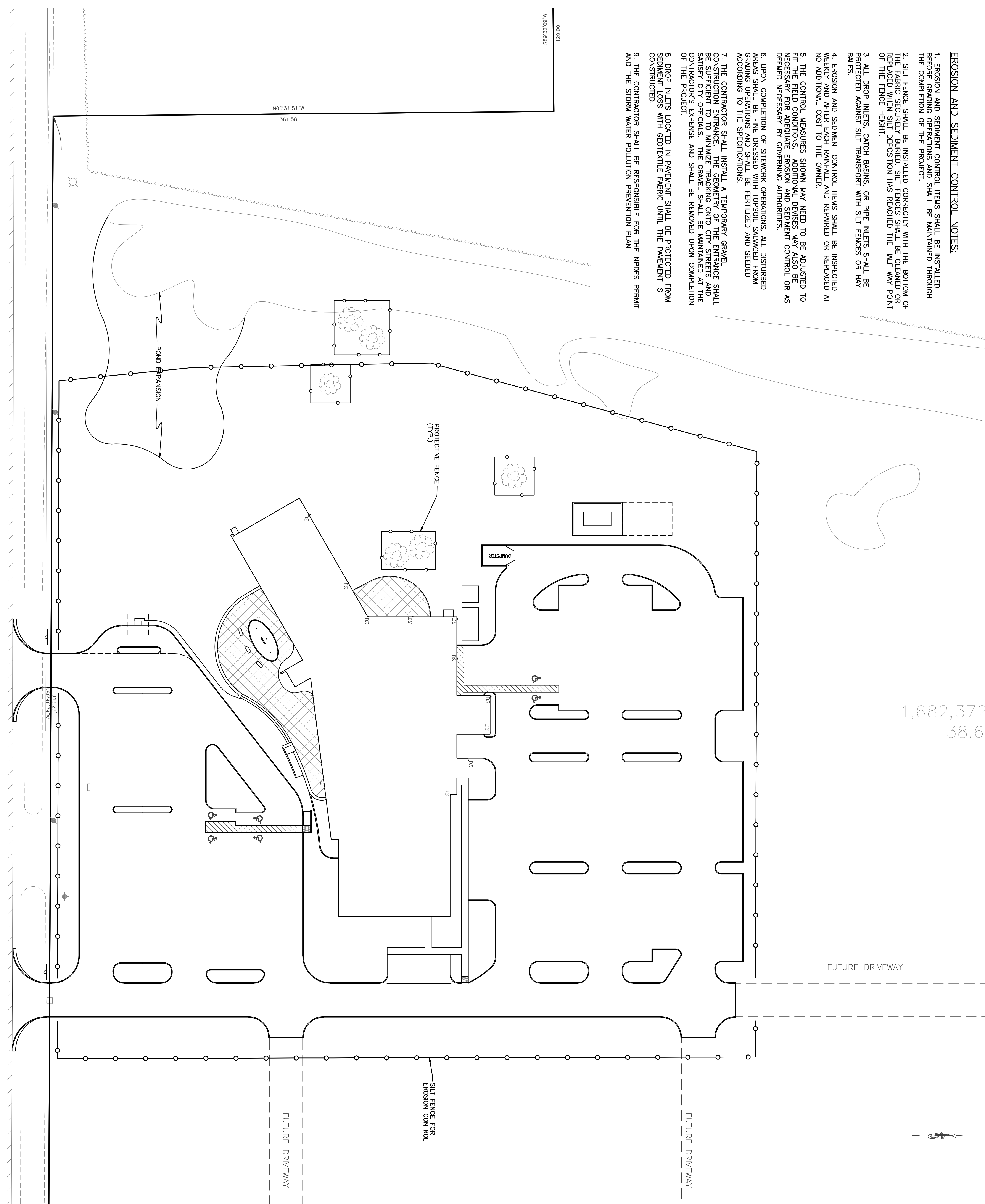

R-9884-58
L-274-62
CH-888-83.17
74.58'

SCALE: 1" = 30'

RCL
CONSTRUCTION, LLC
Residential
Architecture
Engineering
Construction
Management

RICHARD C. LAMBERT
CONSULTANT, LLC
871 N. Country Blvd.
Baton Rouge, LA 70802
Phone: 847-272-4447
Fax: 847-272-4447
Cell: 847-272-4447

The drawings and design are the sole property of Richard C. Lambert Consulting, LLC and shall remain the property of the firm. No part of these drawings may be reproduced or transmitted in any form or by any means electronic or mechanical, including photocopying, recording, or by any information storage and retrieval system, without the prior written permission of the firm.

RCLC
Project Number: 0899
Date Issued: 03/23/07
Drawn By: BAF
Checked By: VE
Revisions:

ST. TAMMANY PARISH SHERIFF'S OFFICE
BROWNSWITCH ROAD
SLIDELL, LOUISIANA

CONSTRUCTION DOCUMENTS

EROSION CONTROL PLAN
Sheet Number: **C5.**