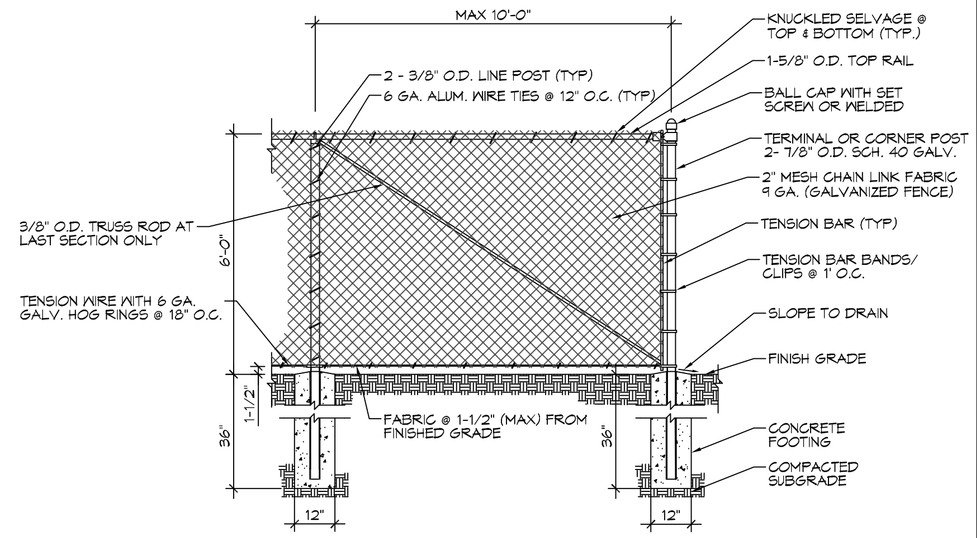

3 DETAIL
SCALE: 3/4"=1'-0"
FENCE POST FOOTING DETAIL

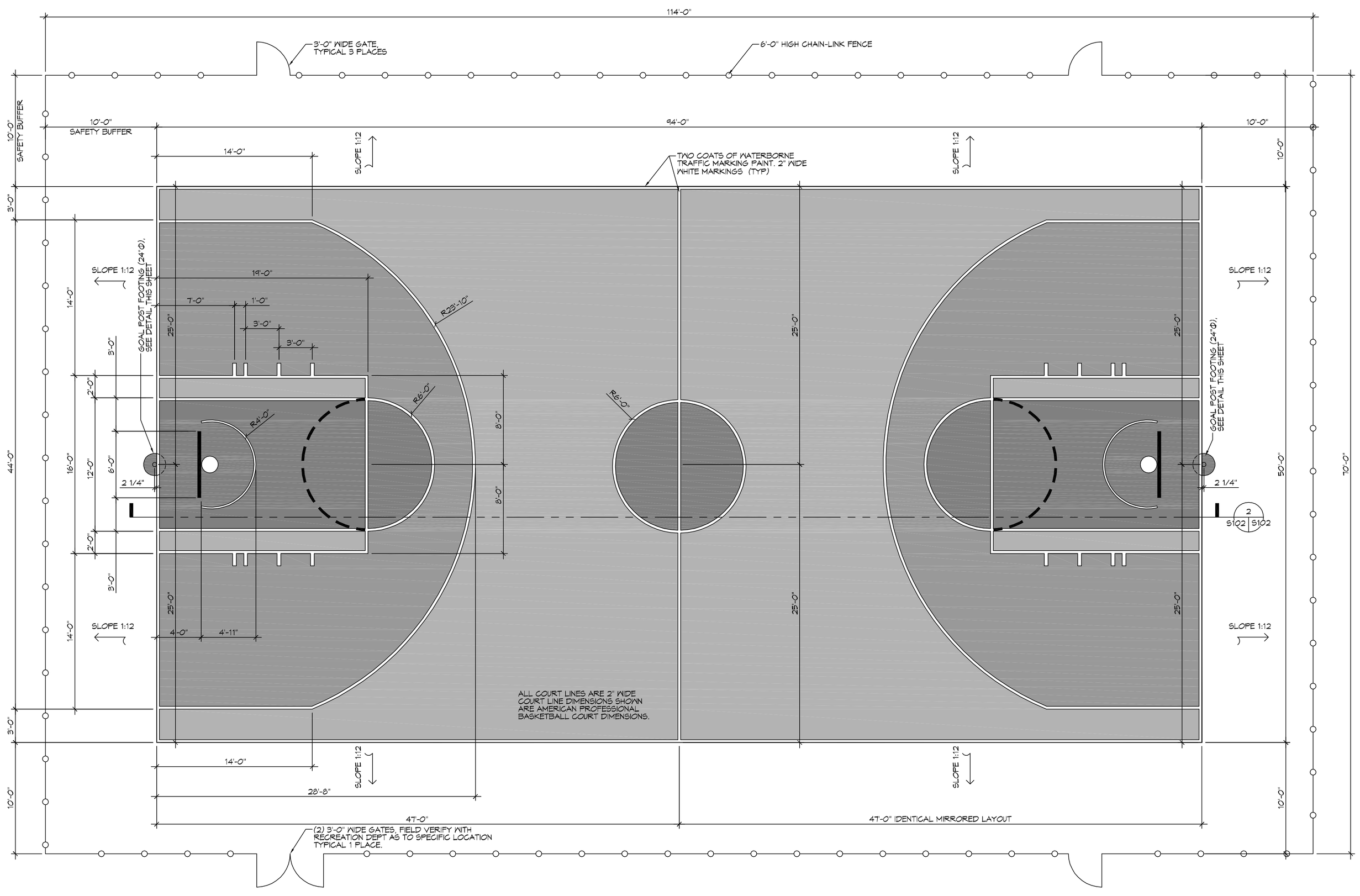

N

1 BASKETBALL COURT PLAN
SCALE: 3/16"=1'-0"
CONCRETE BACKETBALL COURT PLAN

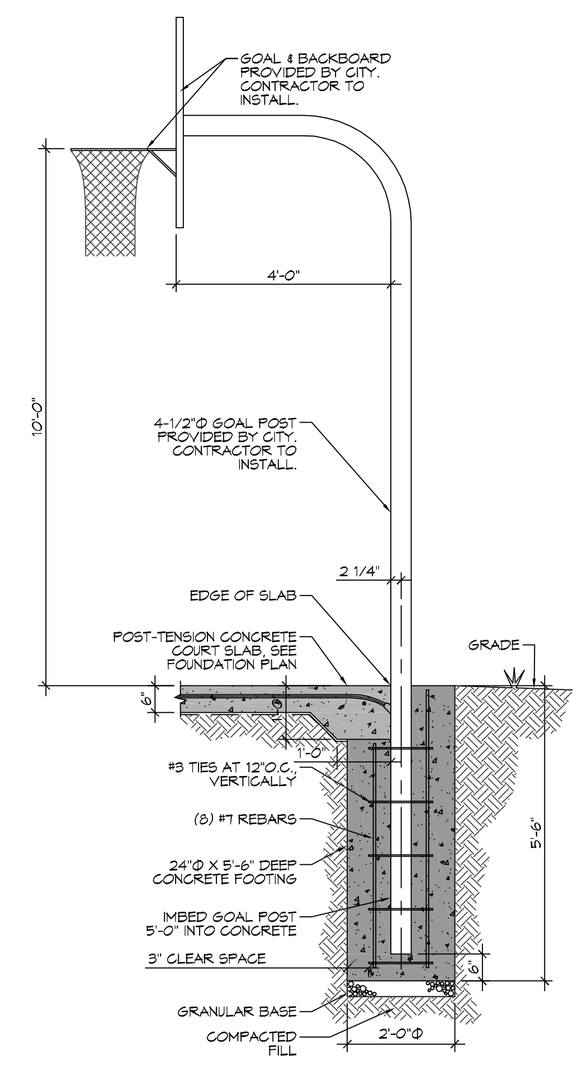

2 DETAIL
SCALE: 1/2"=1'-0"
GOAL POST FOOTING DETAIL

DAMMON ENGINEERING, INC.
LOUISIANA & MISSISSIPPI
www.dammonengineering.com
info@dammonengineering.com
PH: 985.649.5832 F: 985.641.5950
Chief Engineer: Brian Mistich, PE
554 Old Spanish Trail
Slidell, LA 70458

REVISIONS

#	DESCRIPTION	DATE

BASKETBALL COURT
POSSUM HOLLOW PARK
801 CONSTANCE STREET
SLIDELL, LA 70458

JOB No:	2271	DATE:	12/16/2016
DRAWN BY:	CKD/JTL	CHECKED BY:	BAM

These drawings and specifications, original and all expressed representations thereon and therein, shall remain the property of Dammon Engineering, and no such interest shall be subject to claim by reason of delivery to the owner or any other person or entity. Reproduction or duplication by any means whatsoever, in whole or in part, without the written consent of Dammon Engineering, is prohibited. Any such reproduction or duplication shall be deemed prima facie evidence of such unauthorized use, and the user hereof shall be liable for all damages, including reasonable attorney's fees, resulting from such unauthorized use.

SHEET TITLE:
BASKETBALL COURT PLAN

DRAWING NUMBER:
S101

SHEET No: 2 of 3

FILE NAME: J:_Government\CITY OF Slidell\2271 - POSSUM HOLLOW PARK BASKETBALL COURT\S101-Basketball Court Plan.dwg PLOT DATE & TIME: Friday, March 03, 2017 8:44:15 AM