

GENERAL NOTES - ALL DRAWINGS

1. INSULATION AND INSULATION ASSEMBLIES SHALL MEET THE REQUIREMENTS OF SECTION 718. A CONCEALED INSULATION SHALL HAVE A FLAME SPREAD OF 0-25 AND SMOKE DEVELOPED INDEX OF 0-450, EXCEPT THAT IN COMBUSTIBLE (WOOD FRAME) CONSTRUCTION.
2. FACING SHALL COMPLY WITH BIC 2003.
3. PROVIDE 5/8" LANDINGS, LEVEL WITH FINISHED FLOOR, OUTSIDE EXTERIOR DOORS. THRESHOLDS SHALL BE NOT MORE THAN 1/2" IN HEIGHT AND SHALL BE BEVELED IF MORE THAN 1/4".
4. DIMENSIONS ARE TO CENTERLINE, FACE OF STUDS, CENTER OF COLUMNS, OR FACE OF VENEER.
5. CONTRACTOR TO VERIFY ALL SITE CONDITIONS, BUILDING LOCATIONS, AND DIMENSIONS PRIOR TO CONSTRUCTION.
6. MATERIALS SHALL BE NEW AND U.L. LISTED.
7. NO WORK SHALL BE CONCEALED UNTIL APPROVED BY LOCAL INSPECTORS.
8. CONTRACTOR SHALL COMPLY WITH ALL PARISH, STATE, AND LOCAL CODES.
9. CONTRACTOR TO GUARANTEE WORK FOR ONE YEAR.
10. CONTRACTOR SHALL FURNISH WATER AND POWER FROM EXISTING SOURCES.
11. EXTERIOR CAULKING SHALL BE THICKAL CAULK.
12. PAINT GRADE TO SHALL BE SHERWIN WILLIAMS OR EQUIVALENT. ALL WORK TO RECEIVE 3 COATS. COLOR SELECTION BY OWNER.
13. PROVIDE CLEANUP ON A REGULAR BASIS. NO TRASH STORED IN BUILDING.
14. ALL BATT INSULATION SHALL HAVE A CLASS "A" (0-25) FLAME SPREAD AND A SMOKE DEVELOPED OF 0-450, IN COMPLIANCE WITH APPLICABLE CODE.
15. USE 6" STUDS OR 4" STAGGERED STUDS AT ALL PLUMBING WALLS.
16. PROVIDE GALVANIZED METAL PAN WITH DRAIN AT WATER HEATER LOCATION.
17. ALL CORNERS SHALL BE PROPERLY BRACED FOR WIND LOADS. A 48" SHEATHING SHALL BE PROVIDED EVERY 20 FEET OF WALL LENGTH.
18. FLOORING SHALL BE NON-SLIP.
19. INTERIOR LOCKS ON DOORS IN MEANS OF EGRESS SHALL NOT REQUIRE THE USE OF A KEY, SPECIAL KNOWLEDGE, OR SPECIAL DEVICE TO OPEN IN THE DIRECTION OF EGRESS. ALL DOORS SHALL HAVE LEVER TYPE HANDLES.
20. INTERIOR WALLS AND CEILINGS SHALL HAVE A FLAME SPREAD OF 0-200 AND A SMOKE DEVELOPMENT RATING OF 0-450.
21. ALL WORK SHALL COMPLY WITH THE LATEST EDITION OF ALL LOCAL, STATE, AND NATIONAL CODES COVERING THE TYPE OF WORK BEING PERFORMED.
22. PROVIDE PORTABLE FIRE EXTINGUISHERS IN ACCORDANCE WITH NFPA 10. SEE APPENDIX "E" OF NFPA 10 FOR DISTRIBUTION OF EXTINGUISHERS.
23. ALL FIRE WALLS SHALL EXTEND TIGHT TO ROOF SHEATHING, AND BE SEALED WITH AN APPROVED FIRE CAULK.
24. ALL ELECTRICAL, MECHANICAL, AND PLUMBING MATERIALS PENETRATING FIRE WALLS SHALL BE FIRE CAULKED. (PENETRATIONS THROUGH RATED CONSTRUCTION SHALL BE SEALED WITH A MATERIAL CAPABLE OF PREVENTING THE PASSAGE OF FLAMES AND HOT GASES WHEN TESTED IN ACCORDANCE WITH ASTM-E814).
25. SERVICE COUNTERS SHALL HAVE A HOP ACCESSIBLE WRITING SURFACE. MAX. 36" FROM F.F. (ADAAG MANUAL 1998, DG 135)

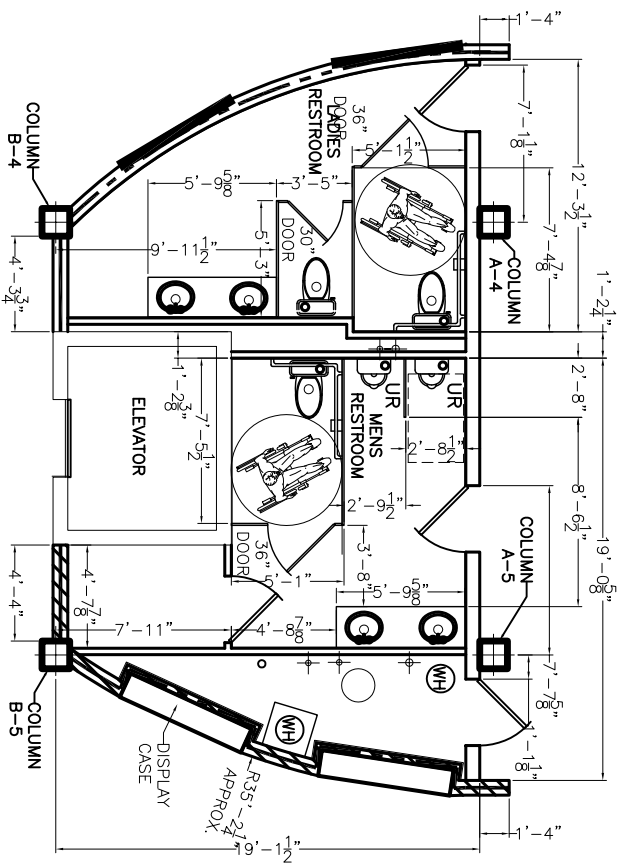

FIRST FLOOR RESTROOMS
DETAIL
 SCALE: 1/4" = 1'-0"
 A122

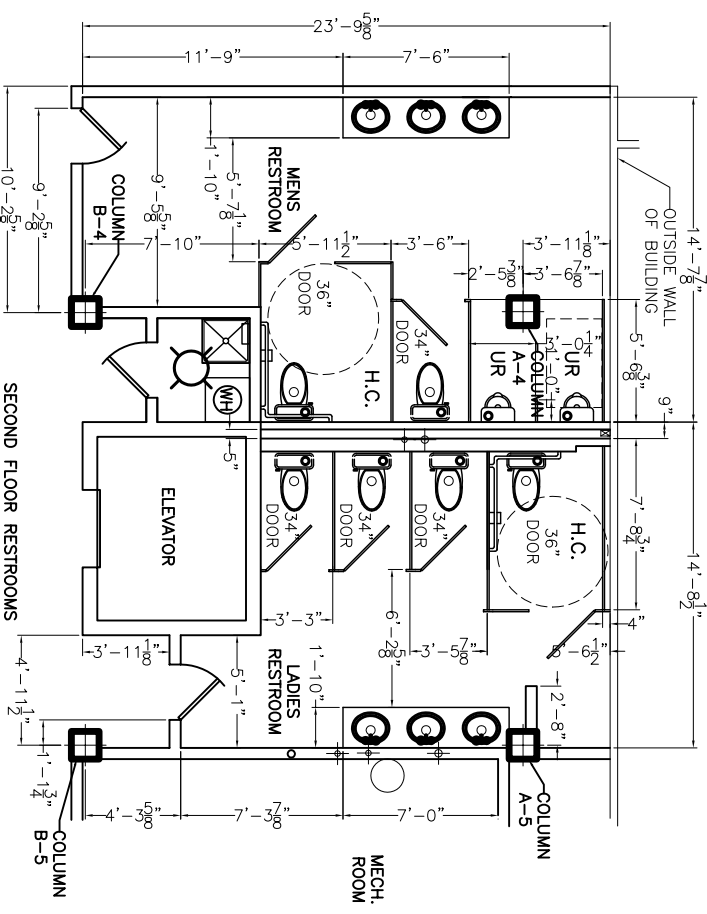

SECOND FLOOR RESTROOMS
DETAIL
 SCALE: 1/4" = 1'-0"
 A222 A322 A422

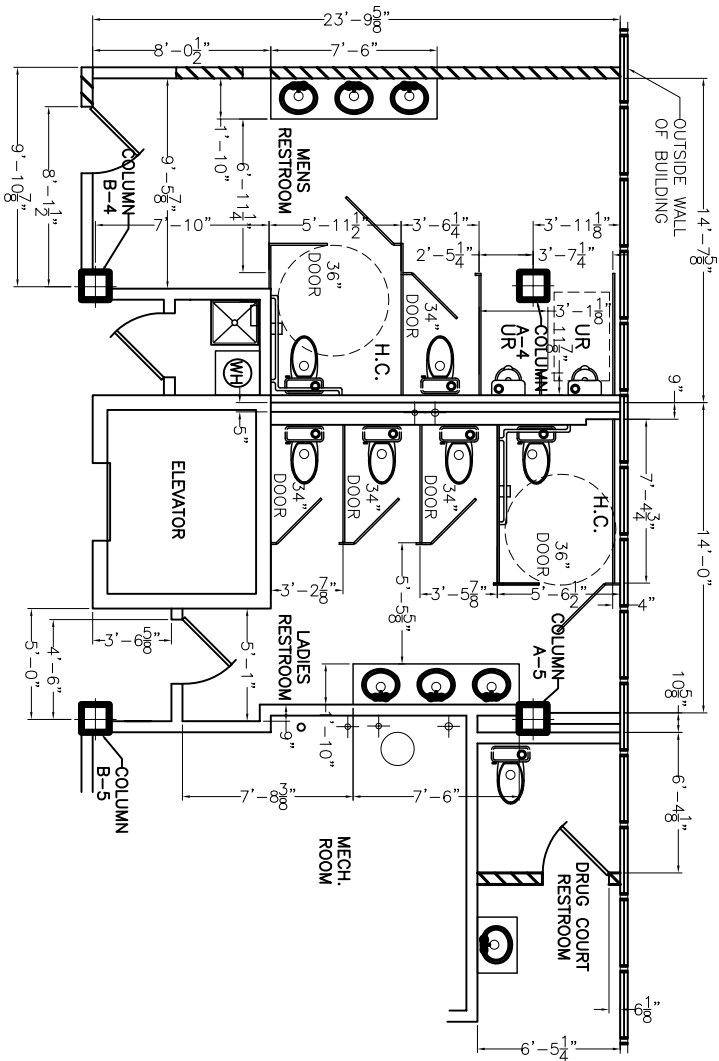

THIRD FLOOR REST ROOM
FOURTH FLOOR TYPICAL
DETAIL
 SCALE: 1/4" = 1'-0"
 A522

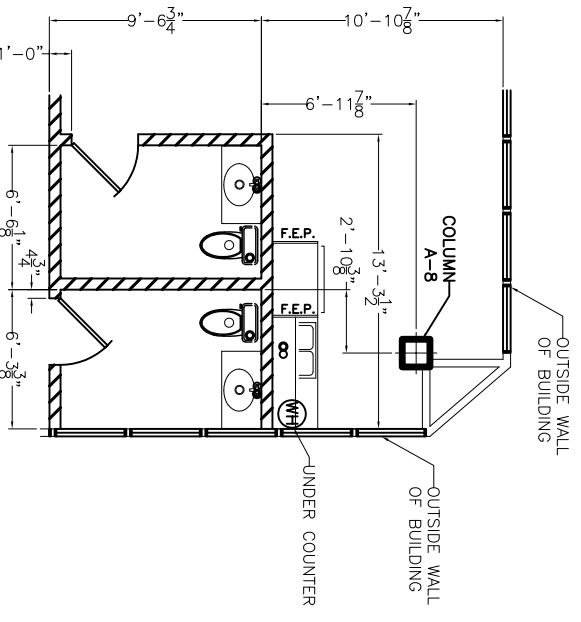

SIXTH FLOOR REST ROOMS
& KITCHENETTE
DETAIL
 SCALE: 1/4" = 1'-0"
 A422

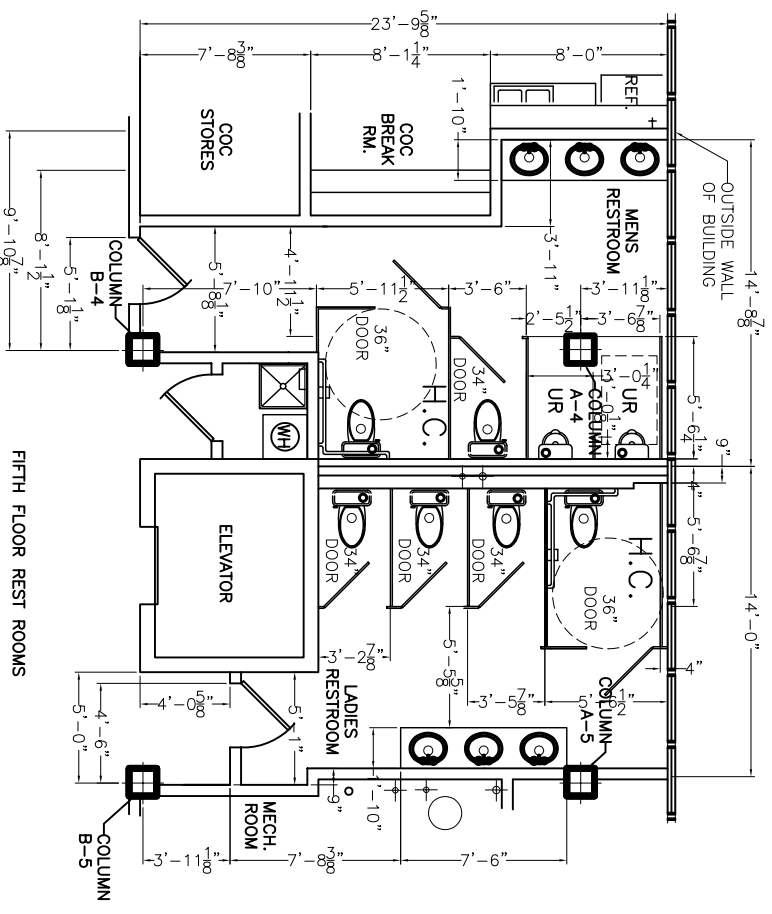

FIFTH FLOOR REST ROOMS
DETAIL
 SCALE: 1/4" = 1'-0"
 A522

ARCHITECTURAL NOTES & DETAILS
 ST. TAMMANY PARISH ADMIN. COMPLEX
 520 OLD SPANISH TRAIL
 SLIDELL, LOUISIANA

RENOVATE OFFICE BUILDING
DAMMON ENGINEERING, INC.
 1095 FLORIDA AVENUE 985-649-5832 SLIDELL, LA. 70458
 DAMMONENGINEERING.COM

SCALE: AS NOTED
FILE:
JOB NO. 1729
DATE: 1-9-07
SHEET
A.21
 OF

REVISED: 2/19/07