

SGT. ALFRED DRIVE

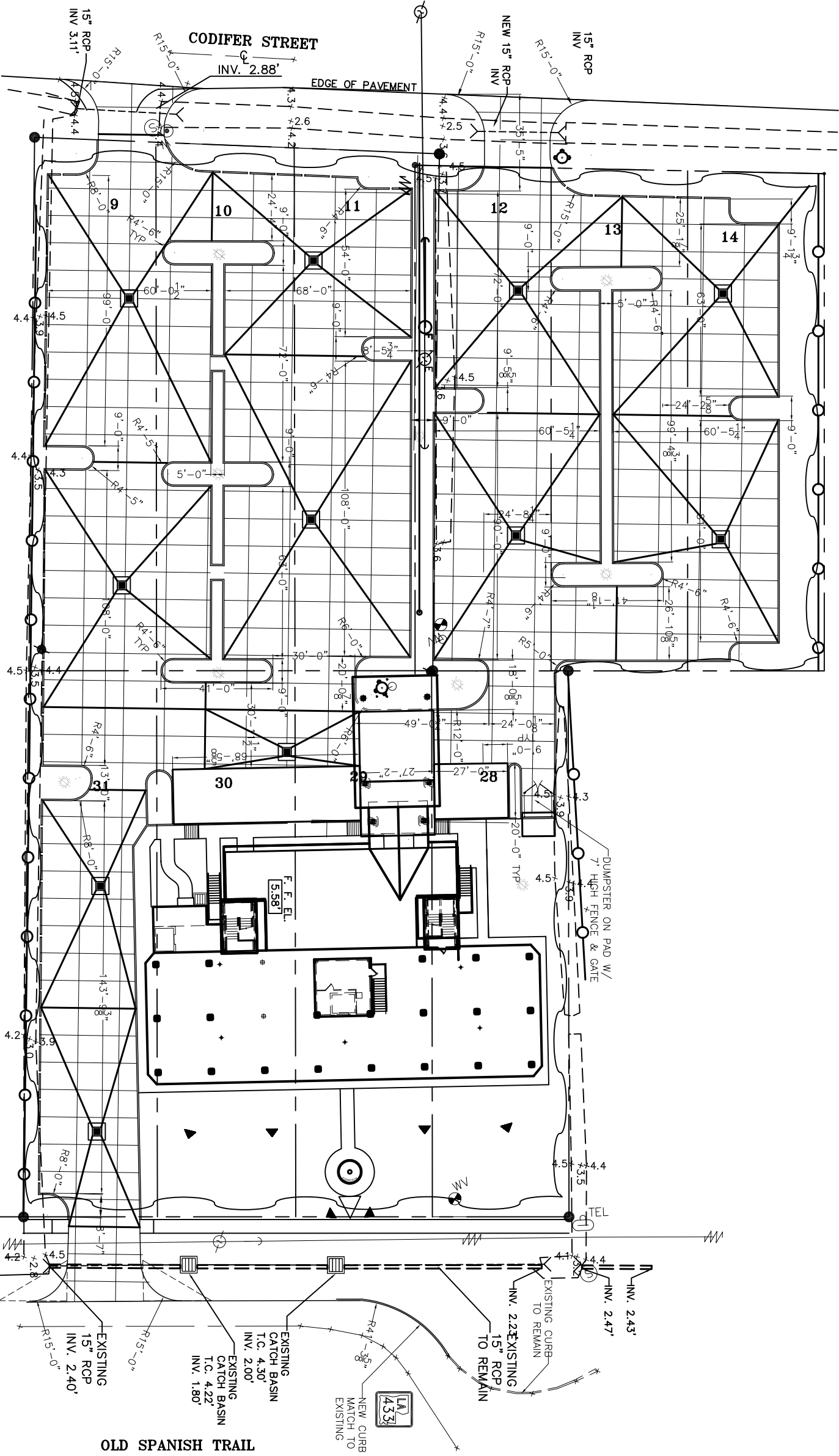

- NOTES:**
- 1) FIELD VERIFY ALL ELEVATIONS PRIOR TO CONSTRUCTION.
 - 2) DRAIN PIPE & FITTINGS SHALL BE POLYVINYL CHLORIDE PLASTIC PIPE MEETING CLASS A-2000 P.V.C. ELEVATIONS SHOWN ARE M.S.L.
 - 3) MUCK OUT 24" DEEP FOR FOUNDATION PAD MINIMUM, OR TO UNDISTURBED SOIL CAPABLE OF 1500 PSF BEARING.
 - 4)

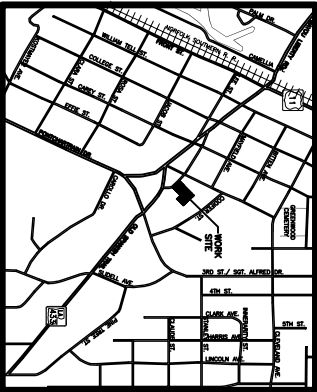

N. T. S. VICINITY MAP

NOTE:
SILT FENCE DRAWN DIAGRAMMATICALLY AND SHALL BE CONSTRUCTED INSIDE PROPERTY LINE.

PAVING PLAN
SCALE: 1"=20'-0"

- LEGEND**
- PROPERTY LINE
 - - - SETBACK LINE
 - NEW BUILDING
 - - - EXISTING CURB
 - NEW CURB
 - - - CONSTRUCTION JOINT
 - HIGH POINT
 - EXISTING CATCH BASIN
 - NEW CATCH BASIN W/ TEMPORARY INLET PROTECTION
 - TEMPORARY SILT FENCE
 - EXISTING ELEVATIONS

SCALE: 1"=20'
FILE:
JOB NO. 1729
DATE: 1-8-07
SHEET
C-5
OF

RENOVATE OFFICE BUILDING

DAMMON ENGINEERING, INC.

1095 FLORIDA AVENUE 985-649-5832 SLIDELL, LA. 70458
DAMMONENGINEERING.COM

PAVING PLAN
ST. TAMMANY PARISH ADMIN. COMPLEX 520 OLD SPANISH TRAIL SLIDELL, LOUISIANA