

**NORTH SIDE
DEMOLITION PLAN**
SCALE: 1/16" = 1'-0"

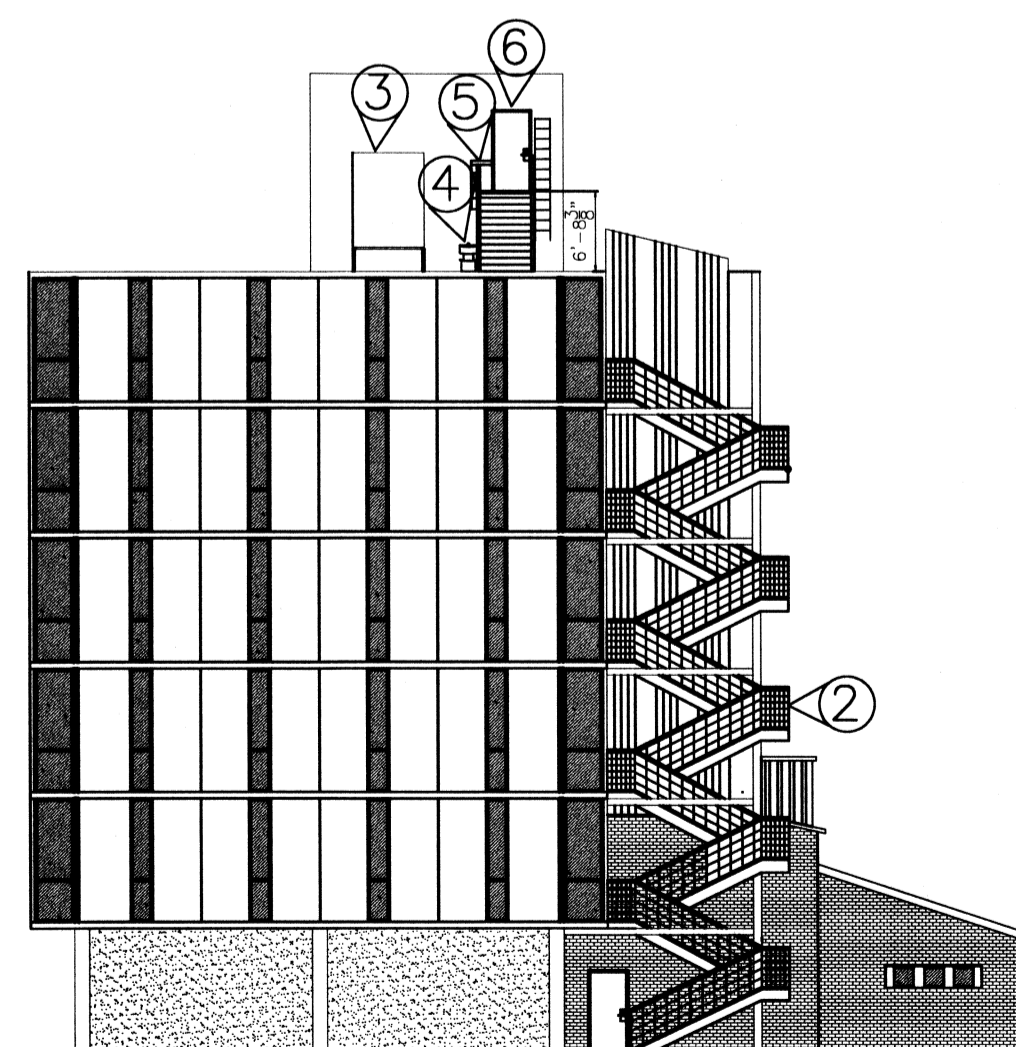

**EAST SIDE
DEMOLITION PLAN**
SCALE: 1/16" = 1'-0"

DEMOLITION NOTES EXTERIOR

SEE GENERAL NOTES FOR WORK APPLYING TO ALL FLOORS.

- ① OWNER TO REMOVE TOTAL COMMUNICATIONS SYSTEM, ANTENNAS, BOXES MOUNTING BRACKETS, ETC. CONTRACTOR PATCH ALL OPENINGS.
- ② REMOVE EXTERIOR STAIRS & MAKE READY FOR NEW STAIR TOWERS. SEE DESIGN DRAWINGS OF NEW STAIRS & COORDINATE SUCH THAT ONE STAIRWAY IS ALWAYS USABLE DURING CONSTRUCTION.
- ③ REMOVE WATER COOLING TOWERS, DRAIN LINES, ETC. & RETURN TO OWNER. REMOVE ROOF DRAINS. PREPARE ROOF FOR PATCHING. PATCH VOID AREAS SHOWN ON DWG. D-7.
- ④ EXISTING FLUE FOR HOT WATER BOILER: REMOVE FLUE CAP & FLUE PIPE TO FIRST FLOOR. THIS OPENING WILL BE USED TO RUN NEW A/C FRESH AIR TO EACH FLOOR. OPENINGS AT EACH FLOOR SHALL BE SEALED AFTER COMPLETION OF PIPE INSTALLATION.
- ⑤ REMOVE EXISTING STAIRS FROM PENTHOUSE AND PREPARE AREA FOR NEW STEEL STAIRCASE.
- ⑥ REMOVE EXISTING DOOR & FRAME.
- ⑦ REMOVE WALL & WINDOWS AS REQUIRED FOR NEW STOREFRONT ENTRANCE.
- ⑧ REMOVE TORN ELEVATOR SHAFT SIDING AND REPLACE IN KIND.
- ⑨ REMOVE EXISTING WINDOW.

GENERAL NOTES - ALL FLOORS

1. ALL DEMOLITION SHALL BE PERFORMED WITH AN UNDERSTANDING OF THE NEW WORK TO BE ACCOMPLISHED IN THIS PROJECT, AS IT PERTAINS TO THE AREA OF DEMOLITION. REPORT ANY VARIANCES TO THE ABOVE TO THE ENGINEER PRIOR TO STARTING ANY WORK.
2. REMOVE ALL A/C SYSTEM COMPONENTS ON EACH FLOOR, INCLUDING:
 - A. WATER COOLED DX UNITS. REMOVE SUPPLY & RETURN HOT & COOLING WATER PIPING, INCLUDING RISERS.
 - B. DEMOLISH AIR HANDLER, COOLING & HEATING COILS, FRAME, RETURN AIR PLENUM & REGISTER, ETC. TO PREPARE FOR NEW SYSTEM.
 - C. DEMOLISH ALL WIRING ASSOCIATED WITH COOLING SYSTEM. REMOVE THERMOSTATS & WIRING.
3. REMOVE SUSPENDED CEILINGS FROM ALL ROOMS & HALLWAYS & REMOVE EXISTING SUPPLY DUCT SYSTEM.
4. REMOVE ALL VINYL TILE & CARPET.
5. PROTECT ALL FLOOR & WALL SURFACES THAT ARE TO REMAIN FOR REFURBISHMENT.
6. THE CONTRACTOR SHALL PROVIDE ALL DEMOLITION REQUIRED TO PERFORM THE WORK SHOWN ON THE DESIGN DRAWINGS AS WELL AS WORK SHOWN ON DEMOLITION DRAWINGS.
7. CUTTING & PATCHING SHALL BE PERFORMED AS REQUIRED TO MEET THE NEEDS OF THE PROJECT, TO PROVIDE A COMPLETE & OPERABLE BUILDING. NO CUTTING OF STRUCTURAL SUPPORTS SHALL BE INITIATED WITHOUT PERMISSION OF THE ENGINEER.
8. DEMOLITION OF ALL EXTERIOR WALL PANELS & WINDOW SYSTEMS, 2ND THROUGH 6TH FLOOR, SHALL BE ACCOMPLISHED IN A PREDETERMINED ORDER (SCHEDULE) TO PROTECT BUILDING INTERIOR. EXTERIOR WALL PANELS CONTAIN NON-FRIABLE ASBESTOS AND MUST BE DISCARDED AT LANDFILL, WRAPPED UP AND CONTAINING RECORDS SHOWING OWNERSHIP, ETC., OR AS OTHERWISE DIRECTED BY LA. DEPT. OF ENVIRONMENTAL PROTECTION. CONTACT LANDFILL FOR DIRECTIONS. CONTRACTOR & ENGINEER SHALL WORK OUT SCHEDULE DETAILS OF REMOVING PRODUCT & TRANSPORTATION.
9. REMOVE EXISTING STAIR TOWER SYSTEM. SEE NEW STAIR DESIGN.
10. PATCH HOLES IN FLOORS AS REQUIRED TO MAKE SAFE & PREPARE FOR NEW WORK.

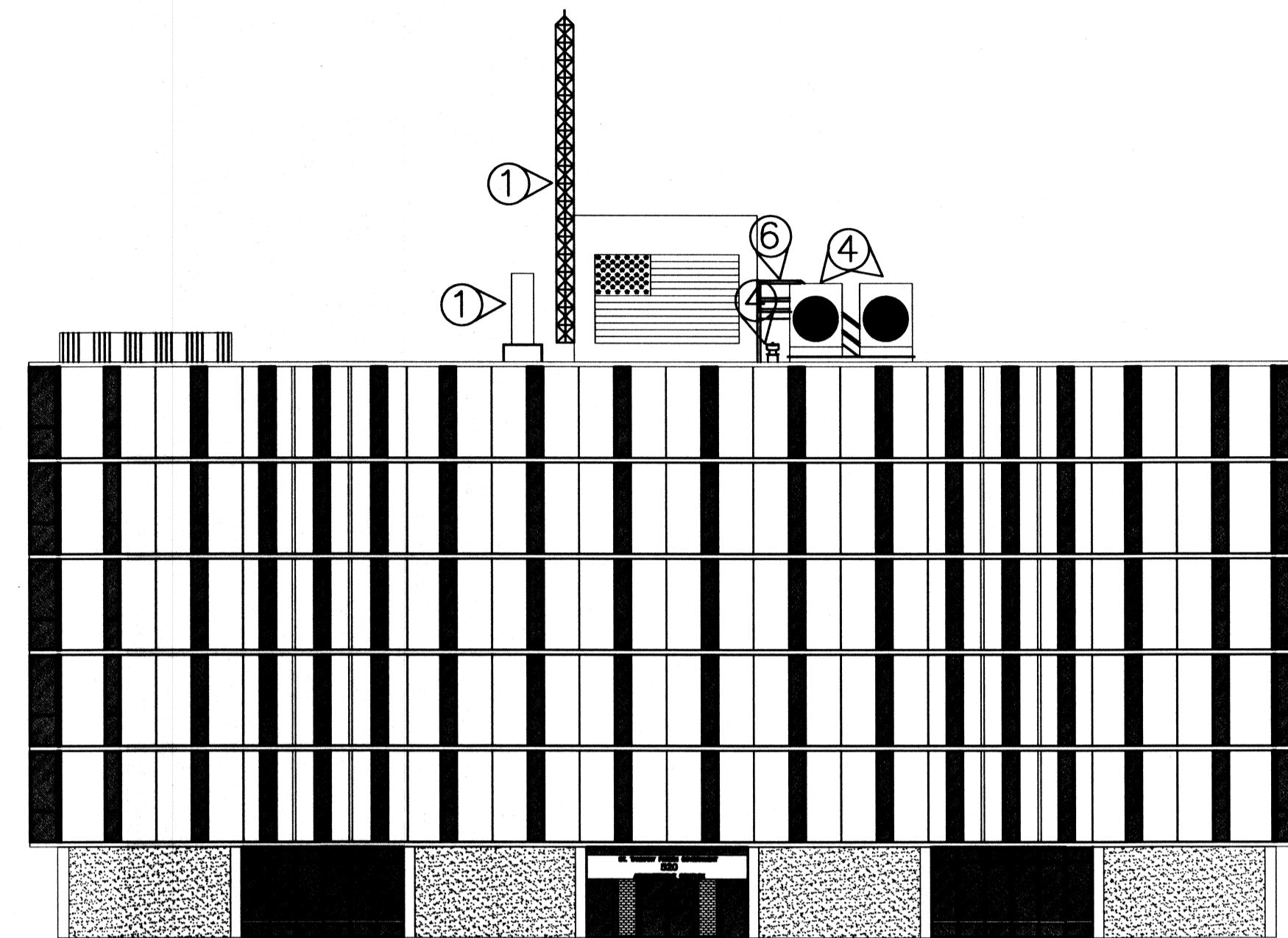

**SOUTH SIDE
DEMOLITION PLAN**
SCALE: 1/16" = 1'-0"

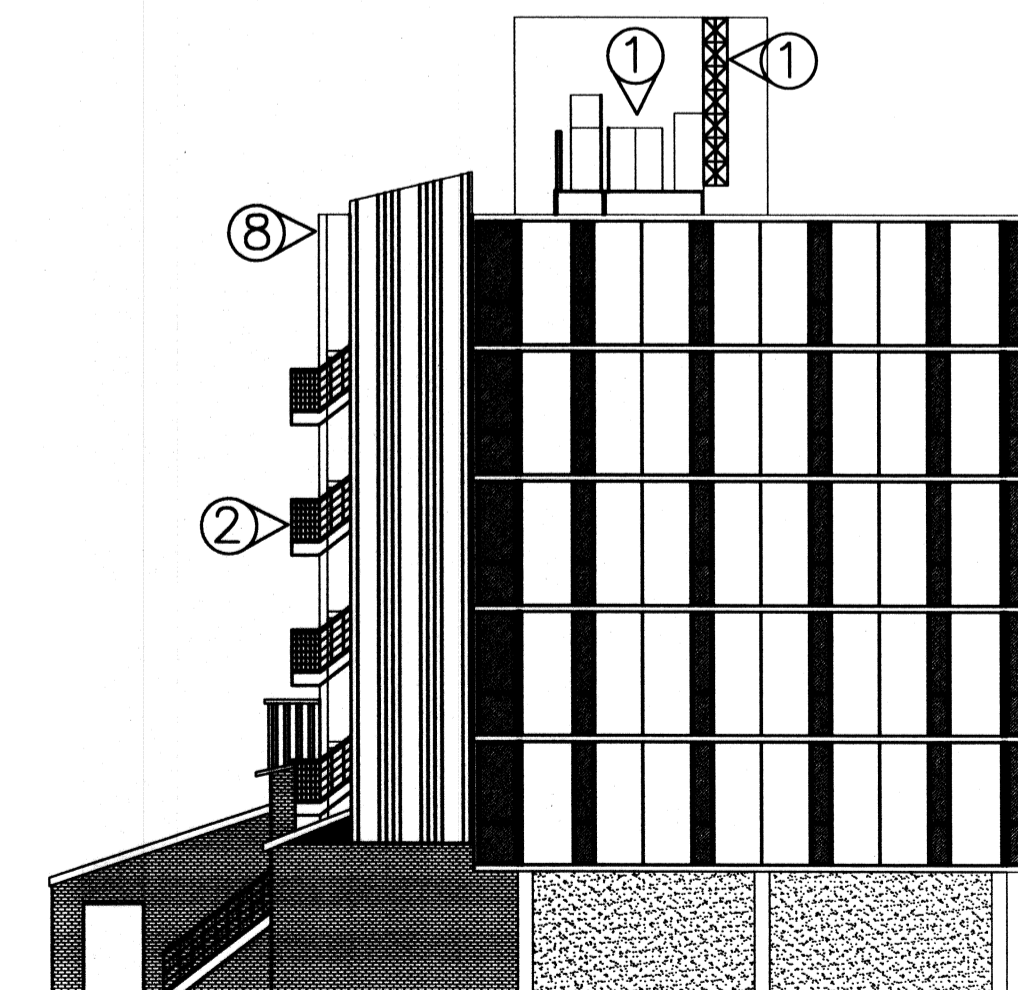

**WEST SIDE
DEMOLITION PLAN**
SCALE: 1/16" = 1'-0"

REVISED: 05/21/07ab

CONTRACT SET- 10/10/07

ELEVATIONS DEMOLITION

ST. TAMMANY PARISH OFFICE BUILDING
OLD SPANISH TRAIL
SLIDELL, LOUISIANA

RENOVATE OFFICE BUILDING

DAMMON ENGINEERING, INC.
1096 FLORIDA AVENUE 986-649-5832 SLIDELL, LA. 70458
DAMMONENGINEERING.COM

SCALE: AS NOTED

FILE:

JOB NO. 1729

DATE: 1-8-07

SHEET

D - 8

OF