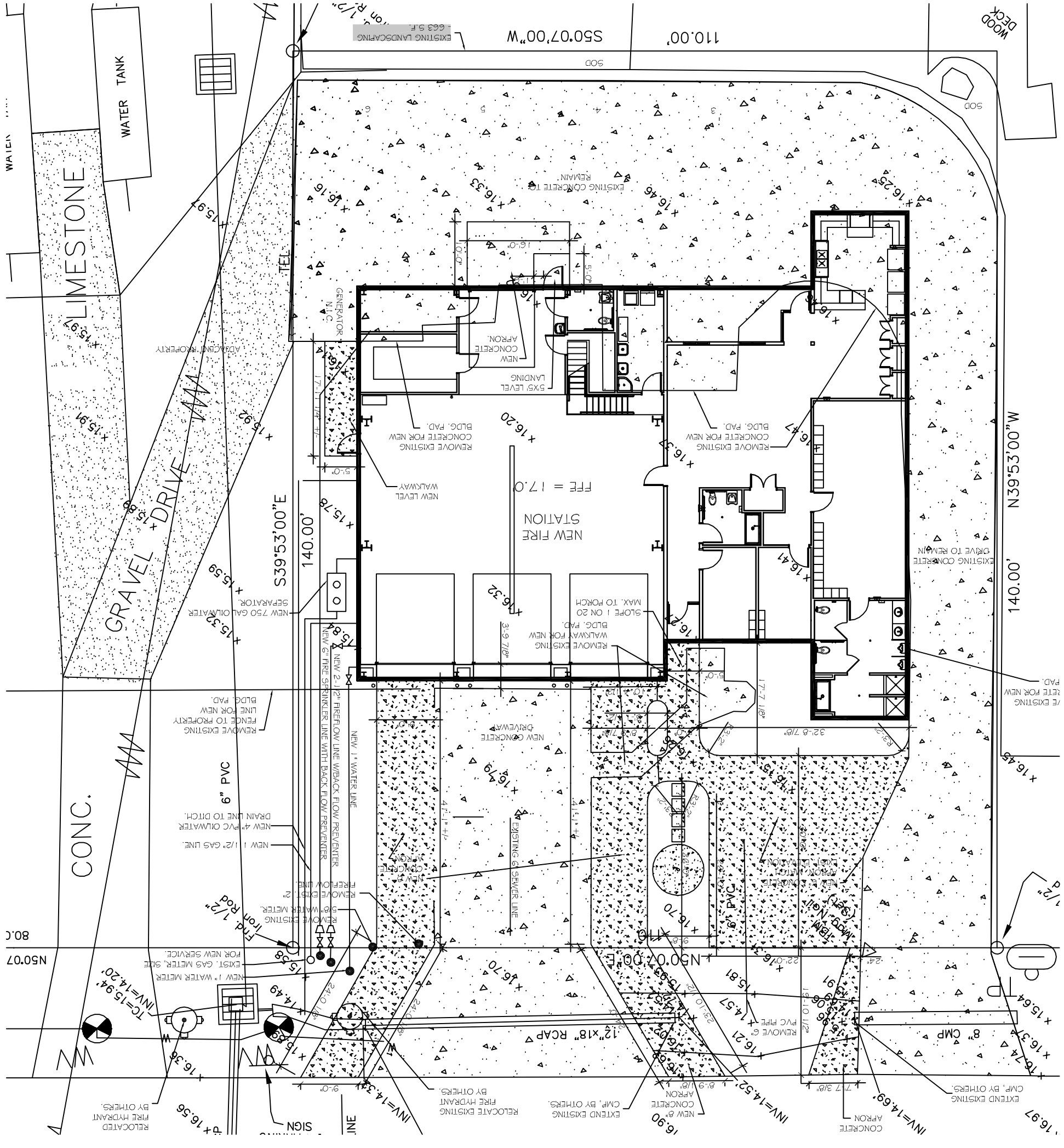
N39°53'00"W
140.00'
S50°07'00"W
110.00'
S39°53'00"E
140.00'
N50°07'00"E
80.0'
NEW FIRE STATION
FFE = 17.0'
GRAVEL DRIVE
LIMESTONE
CONC.
WATER TANK
WOOD DECK
SOD
EXISTING LANDSCAPING
EXISTING CONCRETE TO REMAIN
EXISTING CONCRETE DRIVE TO REMAIN
REMOVE EXISTING CONCRETE FOR NEW BLDG. PAD.
REMOVE EXISTING WALKWAY FOR NEW BLDG. PAD.
SLOPE 1 ON 20 MAX. TO PORCH
NEW CONCRETE APRON.
5'X5' LEVEL LANDING
NEW LEVEL WALKWAY
NEW CONCRETE DRIVEWAY
GENERATOR N.P.C.
NEW 750 GAL OILWATER SEPARATOR.
NEW 2 1/2" FIREFLOW LINE W/BACK FLOW PREVENTER
NEW 6" FIRE SPRINKLER LINE WITH BACK FLOW PREVENTER
NEW 1" WATER LINE
REMOVE EXISTING FENCE TO PROPERTY LINE FOR NEW BLDG. PAD.
6" PVC
NEW 4" PVC OILWATER DRAIN LINE TO DITCH.
NEW 1 1/2" GAS LINE.
EXISTING GAS SEWER LINE
NEW 8" CONCRETE APRON
REMOVE EXISTING 5/8" WATER METER.
REMOVE EXISTING FIREFLOW LINE.
Find 1/2" Iron Rod
EXIST. GAS METER. SIZE FOR NEW SERVICE.
NEW 1" WATER METER
12"x18" RCAP
8" CMP
RELOCATE EXISTING FIRE HYDRANT BY OTHERS.
EXTEND EXISTING CMP, BY OTHERS.
NEW 8" CONCRETE APRON
EXTEND EXISTING CMP, BY OTHERS.
SIGN
ADJACENT PROPERTY
TC=15.94'
INV=14.20'
INV=14.34'
INV=14.52'
INV=14.69'