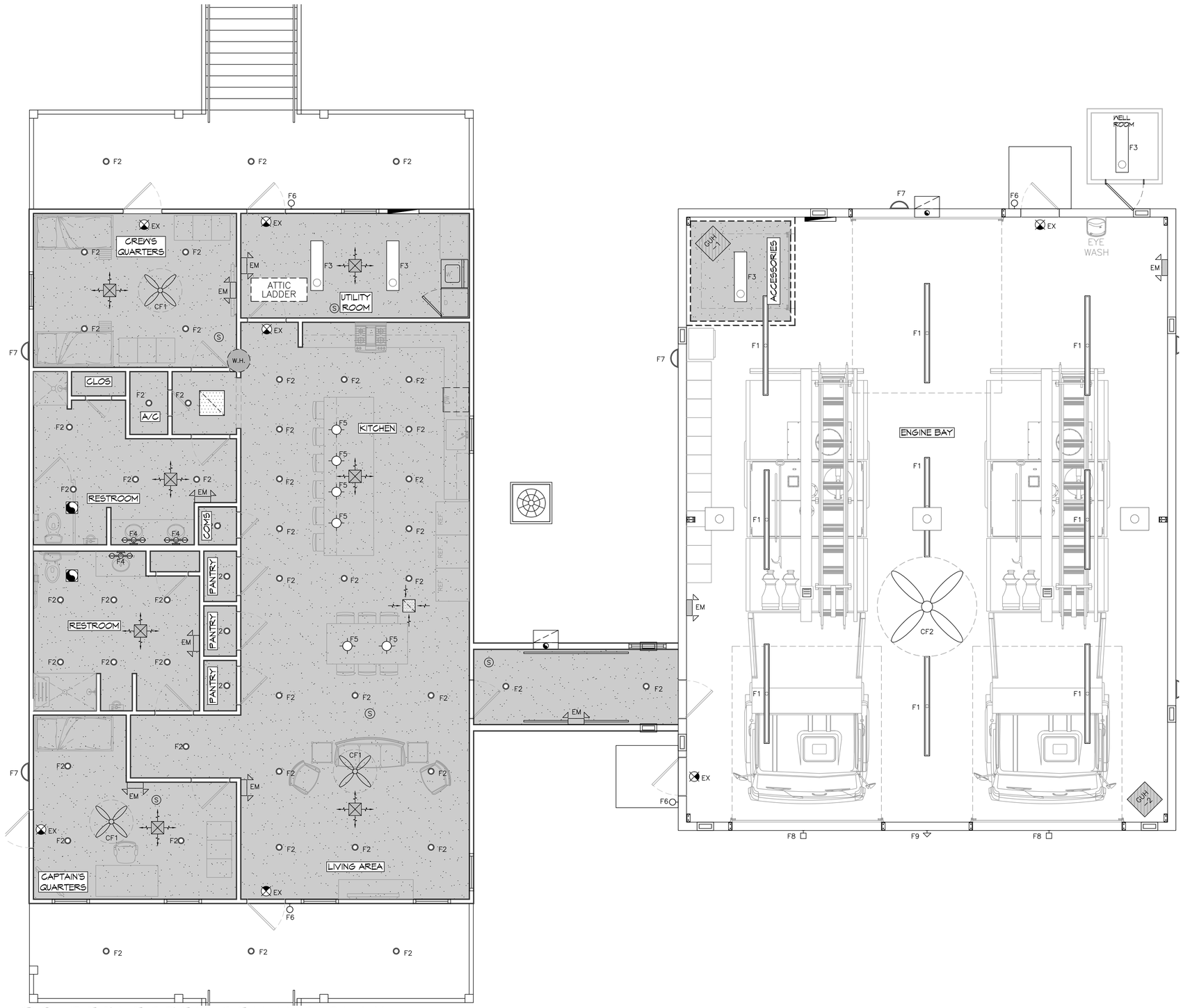

38 REFLECTED CEILING PLAN
SCALE: 1/4"= 1'-0"

REFLECTIVE CEILING LEGEND

GYPSUM BOARD CEILING - 9'-0" A.F.F

LIGHTING

F1	1'x4' LENSED LED TROFFER W/ UNIVERSAL BALLAST COOPER 14GR-LD4-28-A125-UNV-L835-1
F2A	INTERIOR 6" RECESSED LIGHT HALO PD6-12-ED010-PDM6-9356-61V-H-WF
F2B	EXTERIOR 6" RECESSED LIGHT HALO SLD612-8-35-WH-UNV
F3	9"Φ LED "TRISHA" PENDANT TMS LIGHTING TRI-1-9-15LED-C36-35K-120-BR
F4	16"Φ LED "CALVIN" PENDANT TMS LIGHTING CAL-1-16-17LED-C36-35K-120-BR
F5	8' LED SHOP LIGHT W/ CHAIN HANGING KIT & WIRE GUARD METALUX 8TSNLED-LD4-885L-UNV-L835-CD1-U-AYC-WG4
F6	LED VANITY LIGHT METALUX 52WLED-LD4-20SL-LW-UNV-L835-CD1-SVPD2-U
F7A	42" CEILING FAN - CONTRACTOR SERIES, BRUSHED STEEL MINKA AIRE F546-BS
F7B	8'Φ SHOP FAN - BIG ASS FAN BIG ASS FANS POWERFOIL 8-OB
F8	EXTERIOR WALL SCONCE KILLARK VSL-16-30-V1-H-G
	LED EXIT SIGN COOPER ES7-10-R-120V-C

MECHANICAL

	HVAC RETURN AIR GRILLE
	HVAC SUPPLY AIR GRILLE
	HVAC MINI SPLIT
GUH	GAS FIRED HEATER
	EXHAUST FAN
S	SMOKE DETECTOR

DAMMON ENGINEERING, INC.
LOUISIANA & MISSISSIPPI
www.dammonengineering.com
info@dammonengineering.com
PH: 985.649.5832
Chief Engineer: Brian Mistich, PE
5540 Ulloa Street
Slidell, LA 70458

REVISIONS

#	DESCRIPTION	DATE

SEAL:

ST. TAMMANY FIRE PROTECTION DISTRICT No. 1

FIRE STATION 19

57047 ALLEN ROAD
SLIDELL, LOUISIANA 70461

JOB No:	2456	DATE:	05-12-2022
DRAWN BY:	CKD	CHECKED BY:	JMS

THIS DRAWING IS THE PROPERTY OF DAMMON ENGINEERING, INC. ANY REPRODUCTION OR DISTRIBUTION WITHOUT WRITTEN CONSENT IS PROHIBITED. THIS DRAWING MUST BE RETURNED UPON REQUEST.

SHEET TITLE:
REFLECTIVE CEILING PLAN

DRAWING NUMBER:
A106

SHEET No: 19 of 29