

A

B

C

D

A

B

C

D

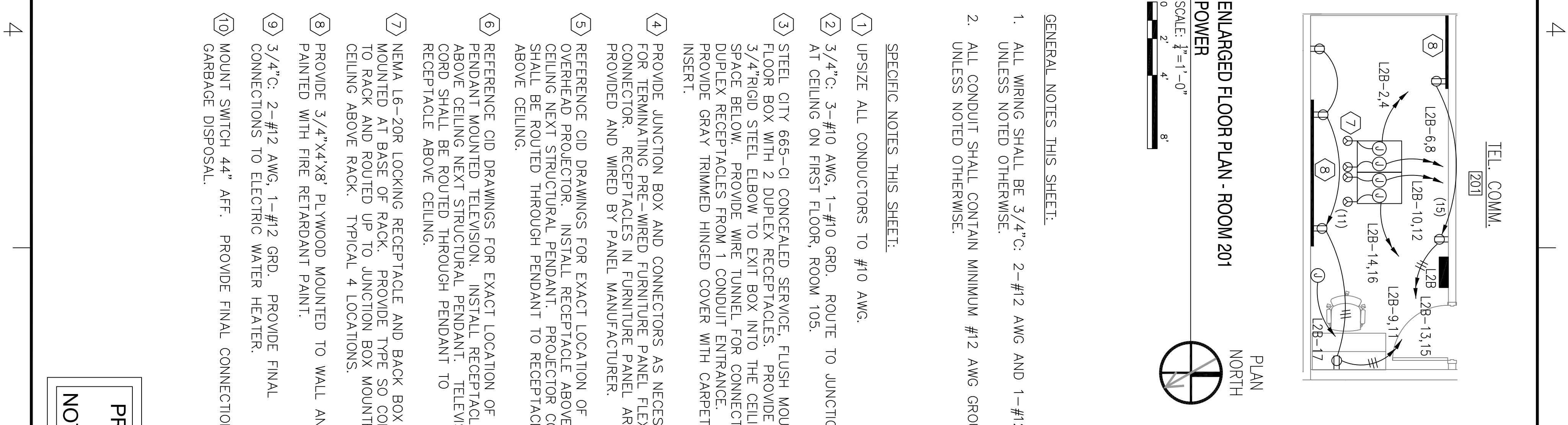
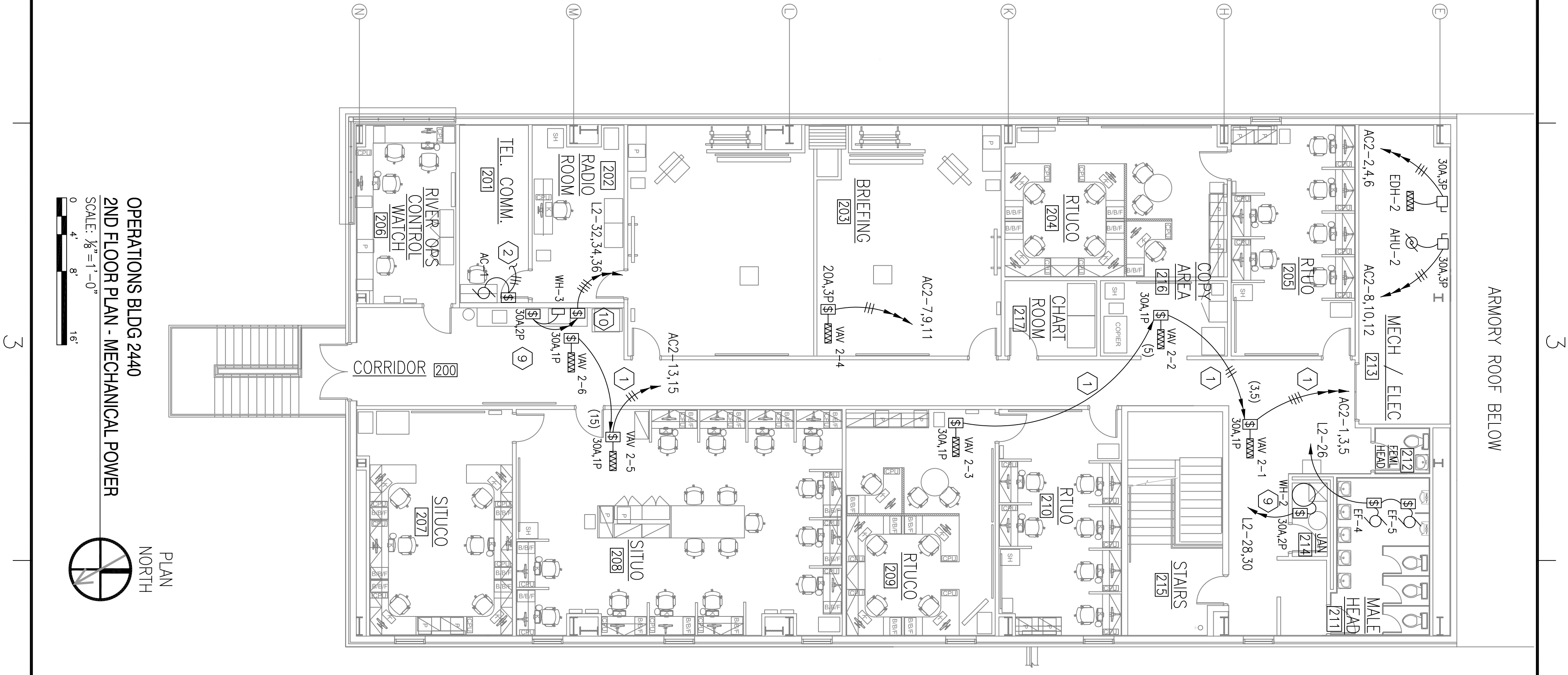
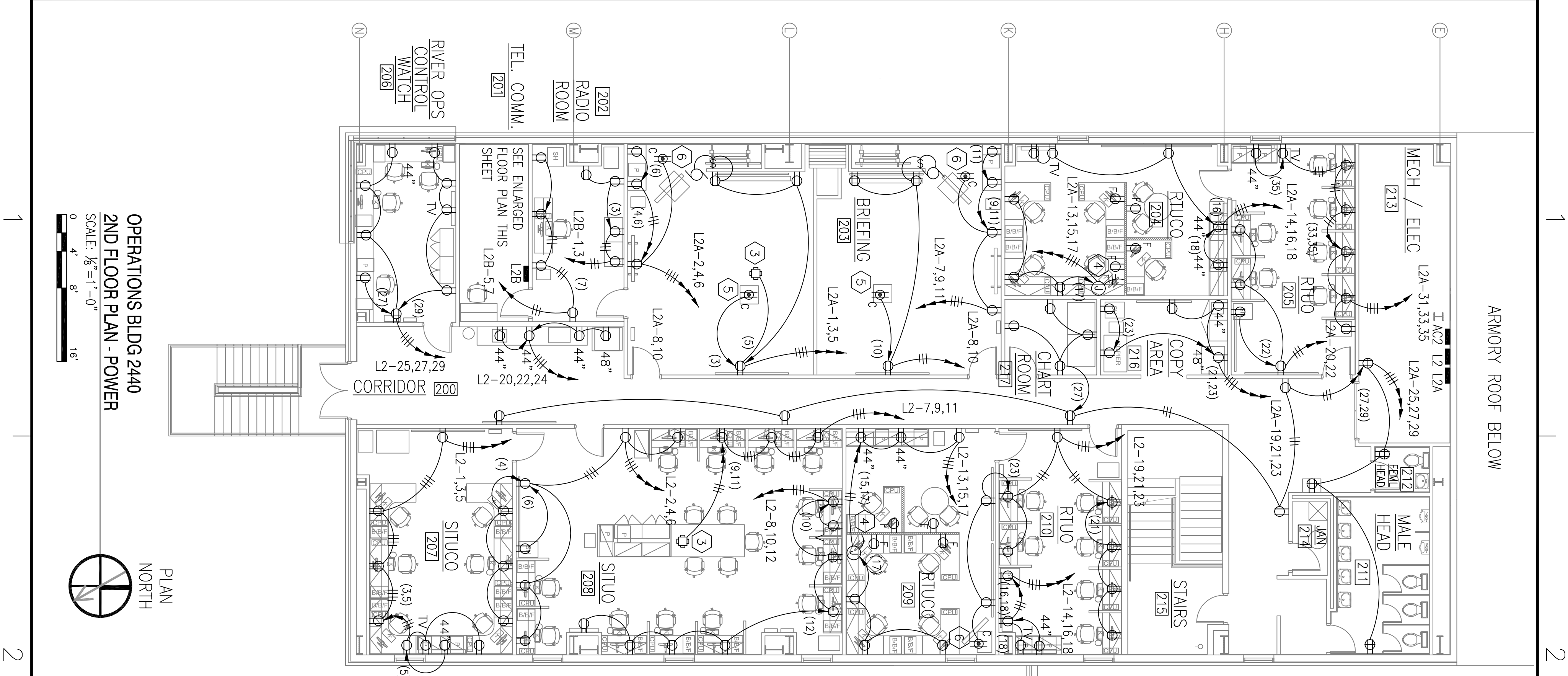

- GENERAL NOTES THIS SHEET:**
- ALL WIRING SHALL BE 3/4"C. 2-#12 AWG AND 1-#12 GRD UNLESS NOTED OTHERWISE.
 - ALL CONDUIT SHALL CONTAIN MINIMUM #12 AWG GROUND WIRE UNLESS NOTED OTHERWISE.
- SPECIFIC NOTES THIS SHEET:**
- UPSIZE ALL CONDUCTORS TO #10 AWG.
 - 3/4"C. 3-#10 AWG, 1-#10 GRD. ROUTE TO JUNCTION BOX AT CEILING ON FIRST FLOOR, ROOM 105.
 - STEEL CITY 665-CI CONCEALED SERVICE, FLUSH MOUNTED FLOOR BOX WITH 2 DUPLEX RECEPTACLES. PROVIDE 3/4" RIGID STEEL ELBOW TO EXIT BOX INTO THE CEILING SPACE BELOW. PROVIDE WIRE TUNNEL FOR CONNECTING 2 DUPLEX RECEPTACLES FROM 1 CONDUIT ENTRANCE. PROVIDE GRAY TRIMMED HINGED COVER WITH CARPET/TILE INSERT.
 - PROVIDE JUNCTION BOX AND CONNECTORS AS NECESSARY FOR TERMINATING PRE-WIRED FURNITURE PANEL FLEXIBLE CONNECTOR. RECEPTACLES IN FURNITURE PANEL ARE PROVIDED AND WIRED BY PANEL MANUFACTURER.
 - REFERENCE CID DRAWINGS FOR EXACT LOCATION OF OVERHEAD PROJECTOR. INSTALL RECEPTACLE ABOVE CEILING NEXT STRUCTURAL PENDANT. PROJECTOR CORD SHALL BE ROUTED THROUGH PENDANT TO RECEPTACLE ABOVE CEILING.
 - REFERENCE CID DRAWINGS FOR EXACT LOCATION OF PENDANT MOUNTED TELEVISION. INSTALL RECEPTACLE ABOVE CEILING NEXT STRUCTURAL PENDANT. TELEVISION CORD SHALL BE ROUTED THROUGH PENDANT TO RECEPTACLE ABOVE CEILING.
 - NEMA 16-20R LOCKING RECEPTACLE AND BACK BOX MOUNTED AT BASE OF RACK. PROVIDE TYPE SO CORD TIED TO RACK AND ROUTED UP TO JUNCTION BOX MOUNTED TO CEILING ABOVE RACK. TYPICAL 4 LOCATIONS.
 - PROVIDE 3/4"x4"x8" PLYWOOD MOUNTED TO WALL AND PAINTED WITH FIRE RETARDANT PAINT.
 - 3/4"C. 2-#12 AWG, 1-#12 GRD. PROVIDE FINAL CONNECTIONS TO ELECTRIC WATER HEATER.
 - MOUNT SWITCH 44" AFF. PROVIDE FINAL CONNECTIONS TO GARBAGE DISPOSAL.

<p>DEPARTMENT OF THE NAVY NAVAL FACILITIES ENGINEERING COMMAND SOUTHEAST NAVAL AIR STATION JACKSONVILLE MISSISSIPPI</p> <p>JOHN C. STENNIS SPACE CENTER SOF RIVERINE AND COMBATANT CRAFT OPERATIONS FACILITY</p> <p>BLDG 2440 2ND FLOOR PLAN - POWER</p>		<p>NAVAL FACILITIES ENGINEERING NAVAL AIR STATION JACKSONVILLE MISSISSIPPI</p> <p>DES. K. SCHLAFLY/DWG. K. SCHLAFLY REVIEWED BY: R. WILSON P.N./CHK. T. ARBER CHIEF ENGR/ARCH. P. DAMON</p>		<p>STATE OF MISSISSIPPI M. KIMBALL SCHLAFLY REGISTERED PROFESSIONAL ENGINEER IN ELECTRICAL ENGINEERING LA REG 27699</p>		<p>ENGINEERING LLC 121 SOUTH GENOIS STREET NEW ORLEANS, LA 70119 PHONE 504-482-4447 FAX 504-482-7930 M. KIMBALL SCHLAFLY, P.E. LA REG 27699</p>		<p>NAVFAC</p>	
<p>WORK ORDER NO. #####</p> <p>CONSTR. CONTR. NO. N62467-05-D-0096</p> <p>NAVFAC DRAWING NO. #####</p> <p>SHEET XXX OF XXX</p>	<p>SCALE: AS SHOWN</p> <p>DATE: 05/11/09</p>	<p>DATE: 05/11/09</p>	<p>DATE: 05/11/09</p>	<p>DATE: 05/11/09</p>	<p>DATE: 05/11/09</p>	<p>DATE: 05/11/09</p>	<p>DATE: 05/11/09</p>		

SYMBOL	DESCRIPTION	DATE	APPR

PRE-FINAL SUBMISSION
MAY 15, 2009
NOT FOR CONSTRUCTION