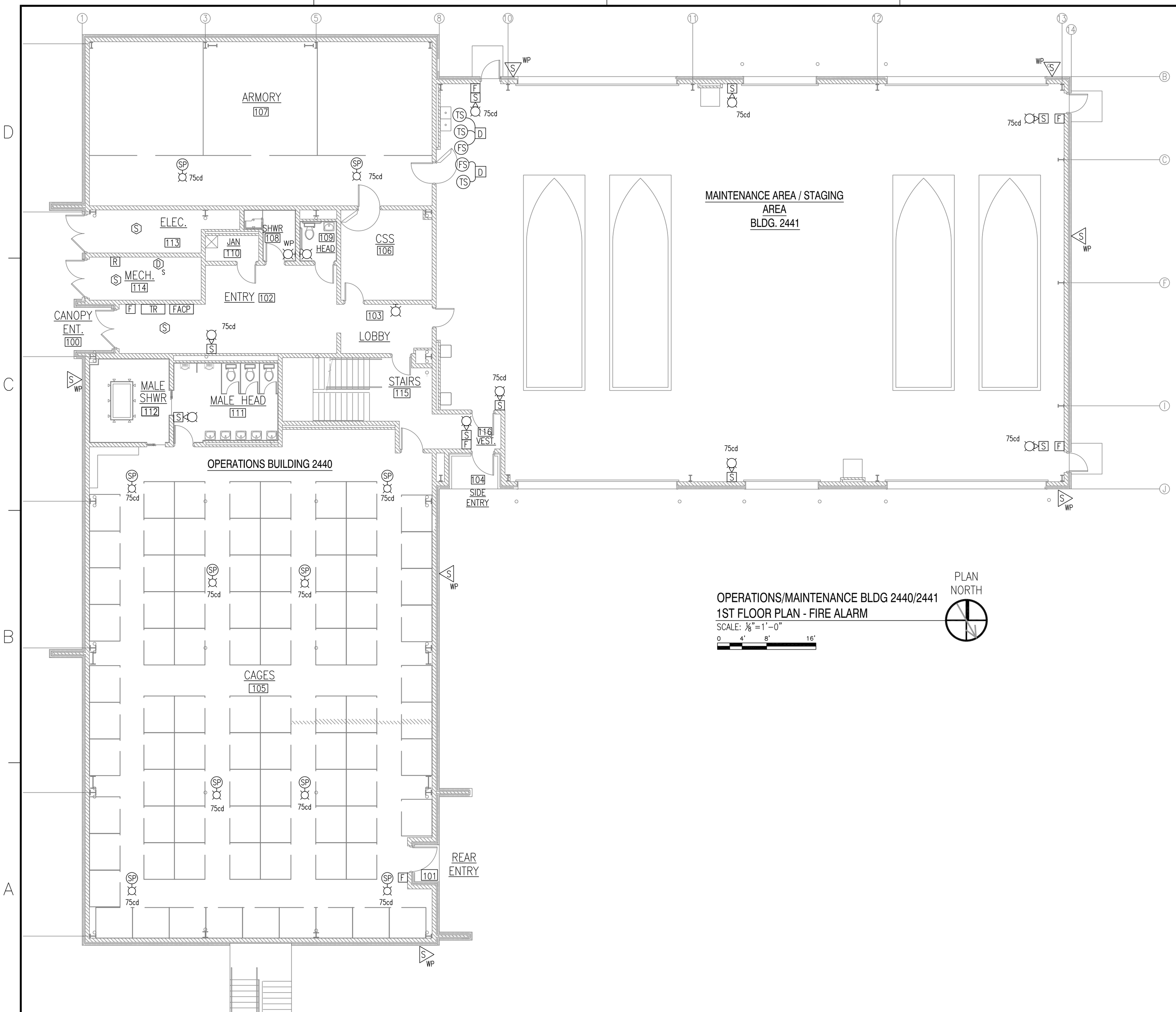

OPERATIONS/MAINTENANCE BLDG 2440/2441
1ST FLOOR PLAN - FIRE ALARM
SCALE: 1/8"=1'-0"
0 4' 8' 16'

PLAN NORTH

NICET CERTIFICATION
LARRY K. COOK
LEVEL IV / CERTIFICATION #75228
FIRE ALARM PROTECTION / FIRE ALARM SYS
EXPIRATION DATE: MARCH 01,2011

PRE-FINAL SUBMISSION
MAY 15, 2009
NOT FOR CONSTRUCTION

MKS	DESCRIPTION	DATE	APPR

NAVFAC

SCHLAFLY ENGINEERING LLC
121 SOUTH GENOIS STREET
NEW ORLEANS LA 70119
PHONE 504-415-3347
FAX 504-482-7943
M. KIMBALL SCHLAFLY, P.E.
LA REG 27699

STATE OF LOUISIANA
M. KIMBALL SCHLAFLY
REG. No. 27699
REGISTERED
PROFESSIONAL ENGINEER
IN
ELECTRICAL ENGINEERING
SEAL

DES: K. SCHLAFLY | DRW: K. SCHLAFLY
REVIEWED BY: R. WILTSE
PM/DM: T. ARTRIP
CHIEF ENG/ARCH: P. DAMMON

DEPARTMENT OF THE NAVY
NAVAL FACILITIES ENGINEERING COMMAND
IPT SOUTH ATLANTIC
NAVAL FACILITIES ENGINEERING COMMAND SOUTHEAST
NAVAL AIR STATION JACKSONVILLE
MISSISSIPPI
JOHN C. STENNIS SPACE CENTER
SOF RIVERINE AND COMBATANT
CRAFT OPERATIONS FACILITY
BLDG 2440 1ST FLOOR PLAN - FIRE ALARM

CODE ID. NO. N4412 | SIZE D
SCALE: 1/8"=1'-0"
MAXIMO NO. ######
STA. PROJ. NO. ######
WORK ORDER NO. ######
CONSTR. CONTR. NO. N62467-05-D-0096
NAVFAC DRAWING NO. ######-##-#-####
SHEET XXX OF XXX
FA1.1

DRAWFORM REVISION: 01 JAN 2009

REV/DATE: FILE NAME: C:\Schlafly ENGR\08010 SOF Riverine\Drawings\Elec\Pre-Final\FA1.0.dwg LAYOUT NAME: FA1.1 PLOTTED: Monday, May 11, 2009 - 8:10am